ХОРАЛ

Andante cantabile [Спокојно, певуче]
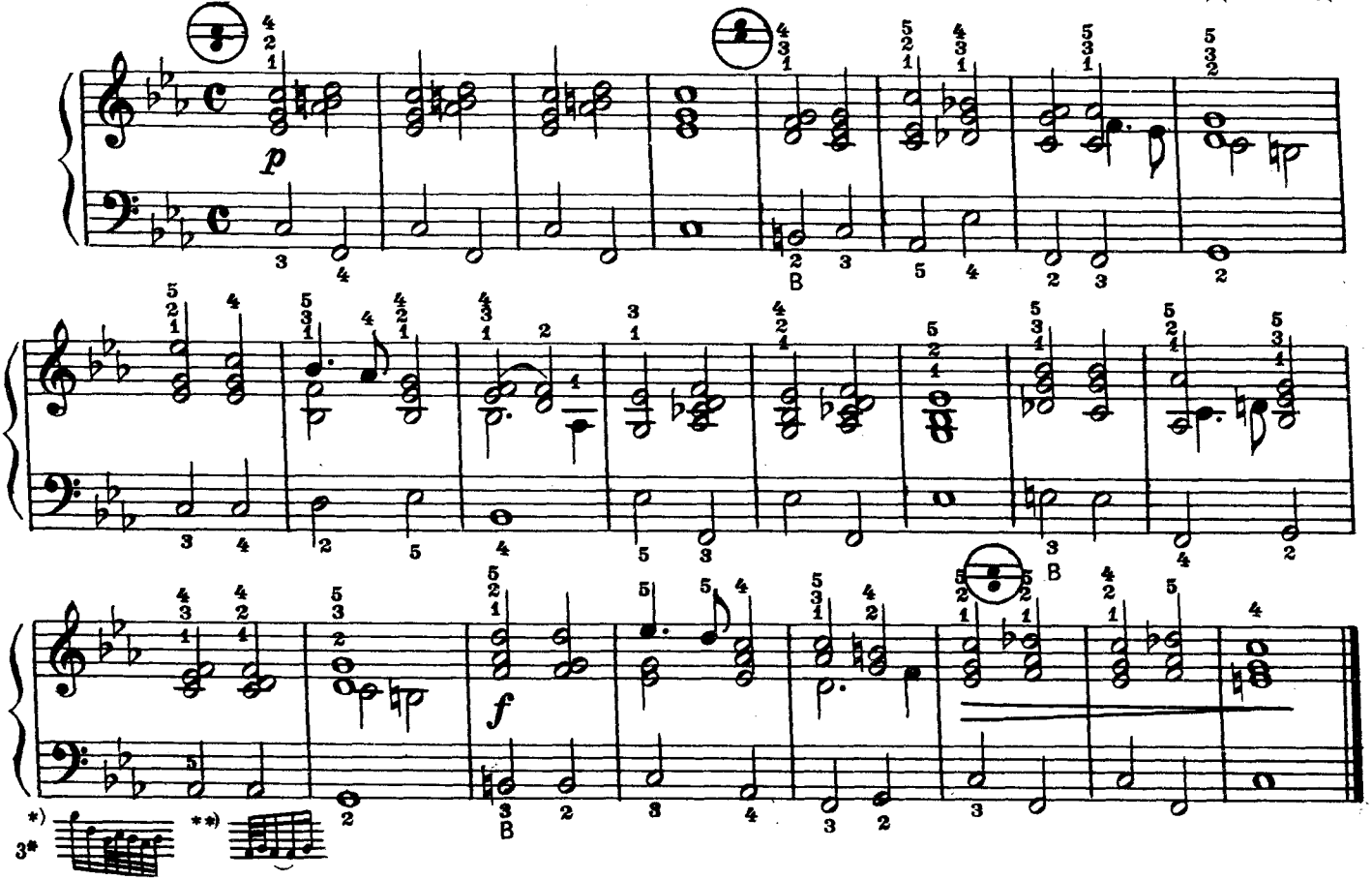
Д. ТЮРК