

# МАРШ "УЛАН"

Andante. Maestoso.

3

9 Tempo di marchiale = 118

16

1

22

1. 2.

28

2

36

3

42

4

50

5

57

6

alto Es I-II Alto Saxophone

64

71

78

86

94

103

110

117

126

134

11  
142 a2

12  
150 f

13  
158

14  
166

tenore B

# МАРШ "УЛАН"

Andante. Maestoso.

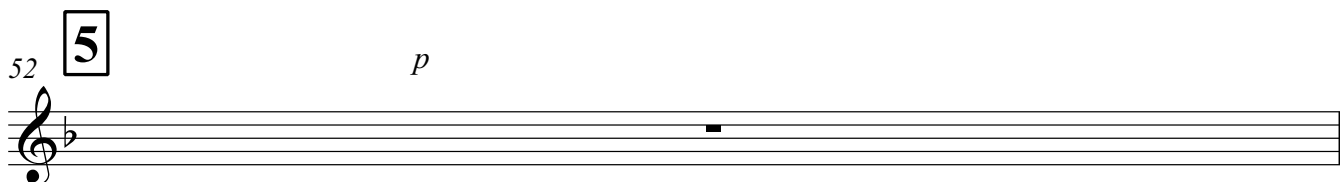
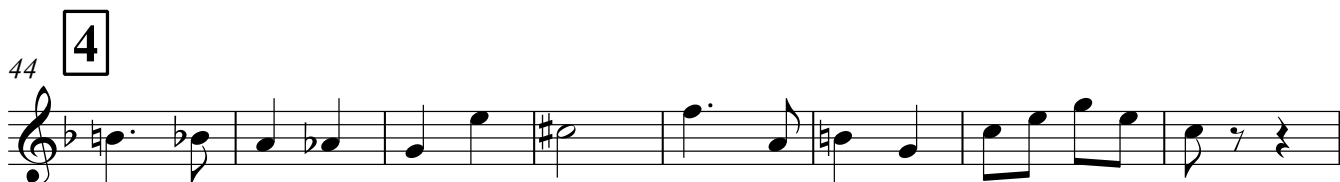
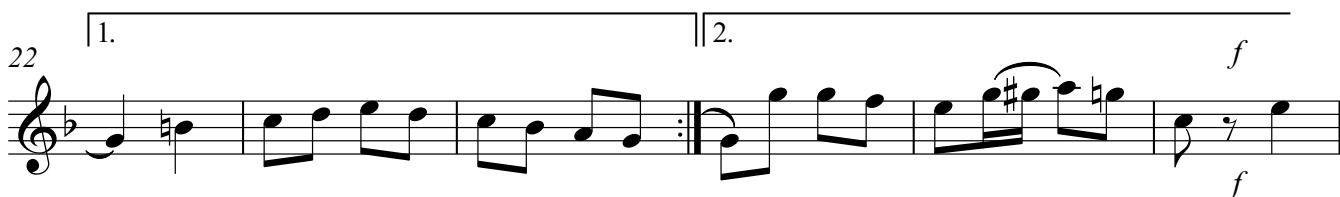
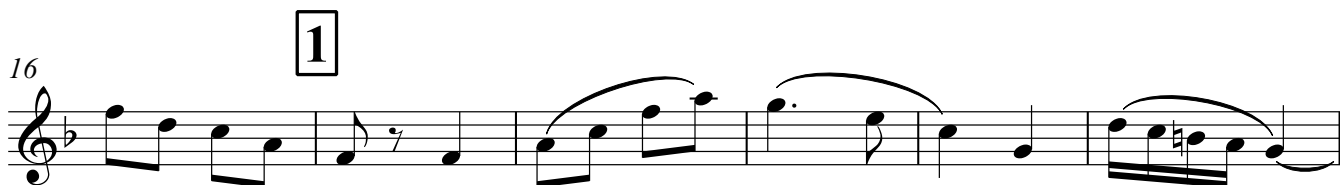
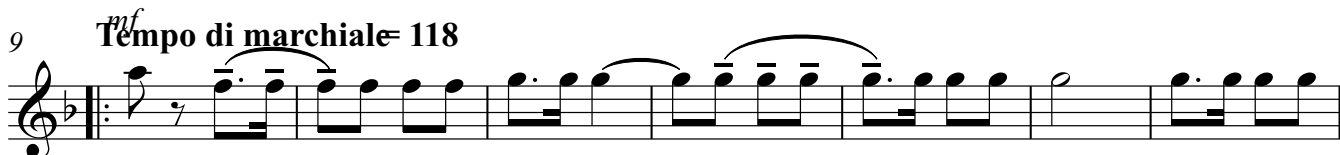
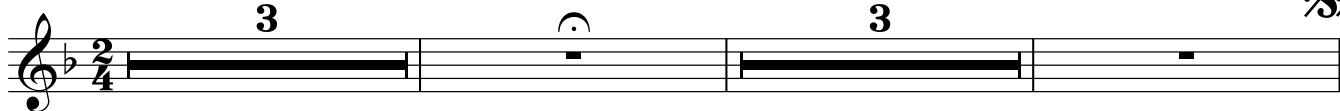

60 **6** Musical staff 60-67. Treble clef, key signature of one flat, 7/8 time signature. Dynamics: *mf* (mezzo-forte). A box containing the number 6 is placed above the first measure.

76 **7** Musical staff 76-83. Treble clef, key signature of one flat, 7/8 time signature. Dynamics: *mf* (mezzo-forte) at the start, *p* (piano) at the end. A box containing the number 7 is placed above the fourth measure.

93 **8** Musical staff 93-101. Treble clef, key signature of one flat, 7/8 time signature. Dynamics: *f* (forte) and *mf* (mezzo-forte). A box containing the number 8 is placed above the first measure.

126 **10** Musical staff 126-133. Treble clef, key signature of two flats, 7/8 time signature. Dynamics: *mp* (mezzo-piano). A box containing the number 10 is placed above the first measure. The staff ends with a double bar line and a key signature change to two flats.

134

11

142

12

150

13

158

14

166

*sp*

# МАРШ "УЛАН"

Andante. Maestoso.

3

9 *mf* Tempo di marcia 18

16 a2 **1**

22 1. 2. a2

28 **2** f

34 a2 **3** p f mf

41 **4** f

47

52 **5** p

I-II Corni in F

59 **6**  
*mf*

66 a2

72

78 **7** **8** **9**  
16 15 a2  
*mp*

115

125 **10** a2 *frull.* *p*  
*p*

134 *f*  
*f*

142 **11**

150 **12**

158 **13**

I-II Corni in F

166 **14**

## МАРШ "УЛАН"

Andante. Maestoso.

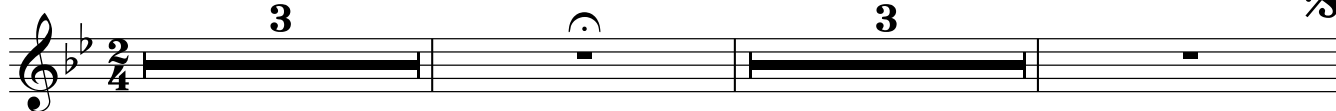
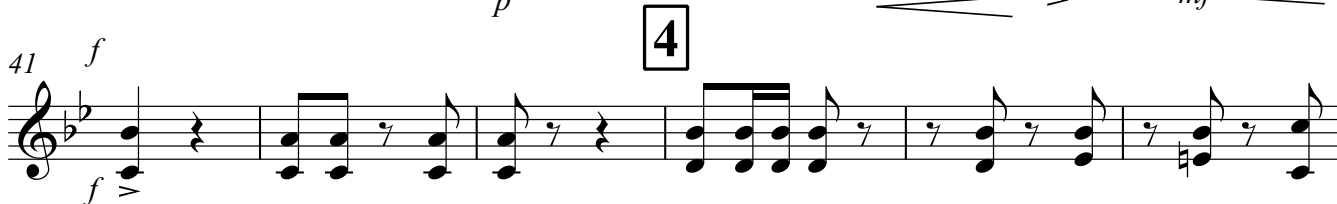
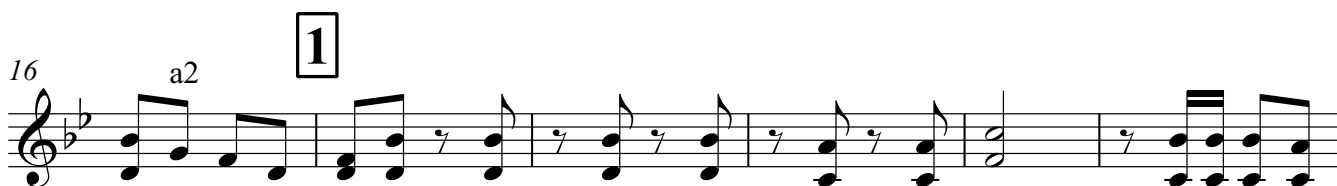
9 *mf* Tempo di marcia  $\text{♩} = 18$ 

59 **6**

66 a2

72

78 **7** **8** **9**

16 15 a2

115

125 **10**

a2 frull. 3/4 2/4 p

134

f

142 **11**

150 **12**

158 **13**

166 **14**

*sp*

# МАРШ "УЛАН"

В.Халилов

Andante. Maestoso

9 **Tempo di marchiale = 118**

Trombe in B I-II

59 **6** *mf*

*mf*

67

73

78 **7** **8** **9** *mp* con sord. a2 *f*

114 **2** **2** **2** *f*

126 **10** **2** *frull.* *mf*

135

142 **11** *f* **12** *a2*

150 **12**

158 **13** *a2*

Trombe in B I-II

166 **14** *sp*

I-II Tromboni

# МАРШ "УЛАН"

Andante. Maestoso.

3

9 **Tempo di marcia** 18

16 **1** a2

22 **1.** a2 **2.** f

28 **2** p

36 **3** p mf f a2

44 **4** p

52 **5** p f a2

60 **6** mf

I-II Tromboni

156 **13**

166 **14** *ff*

## МАРШ "УЛАН"

Andante. Maestoso.

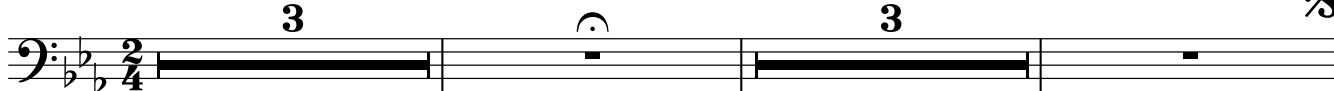
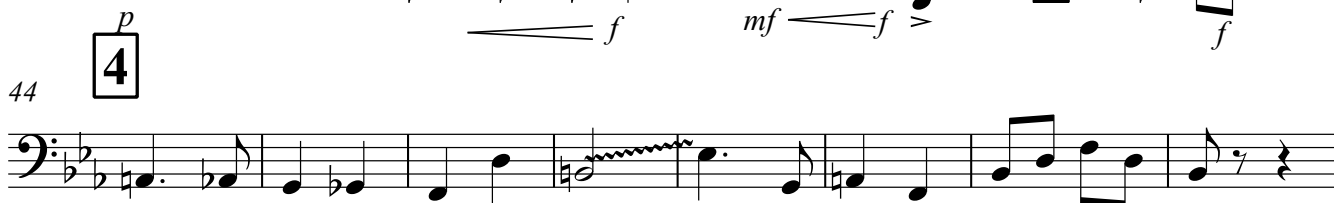
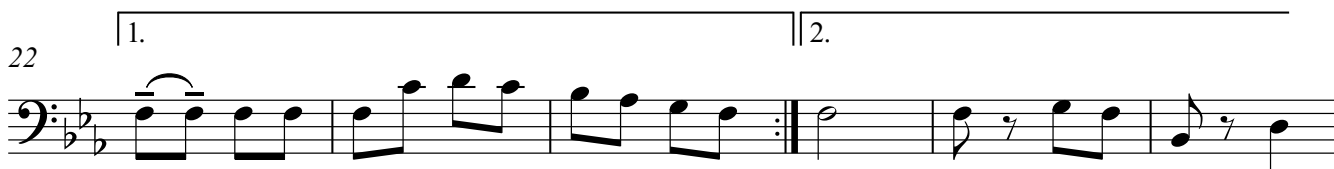
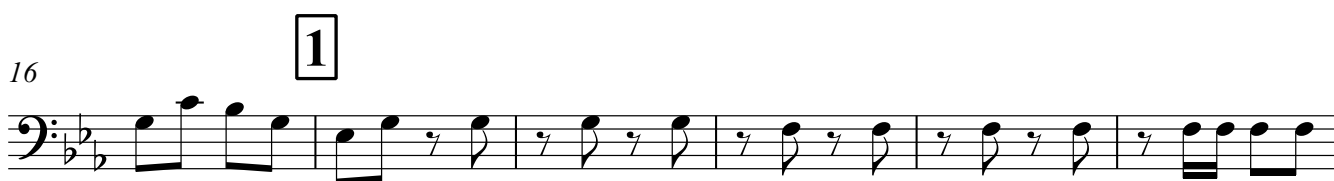
9 *mf* Tempo di marcia 18

67

156 13

166 14 *ff*

# МАРШ "УЛАН"

Andante. Maestoso.

3 3

9 *mf* Tempo di marcia ♩ 118

16 **1**

22 1. 2. *f*

28 **2** 8 **3** 3

44 **4** 8 **5** 7 **6**

64

71

78 **7** 16 **8** 5 3 *mf* 4 *f* 4

Timpani Es, F, B

110 **9** **10**  
16 6 6

110 111 112 113 114 115 116

117 **11**

117 118 119 120 121 122 123

124 **12**

124 125 126 127 128 129 130

131 **13**

131 132 133 134 135 136 137

138 **14**

138 139 140 141 142 143 144

# МАРШ "УЛАН"

Andante. Maestoso.

3  
T.-B.

9 **Tempo di marcia** 118  
T.M.

16 **1**

22 1. 2.

28 **2**  
*f*

35 **3**  
*mf* *f*

42 **4**

49 **5**

57 **6**

Tamburo militare Temple-Blocks

64

71

78 **7** T.-B.

85

92 T.M. **8**

99

106 **9**

114

120

126 **10**

133

11

141

12

147

152

13

158

14

166

# МАРШ "УЛАН"

Andante. Maestoso.

2/4 **3** *f* **3**

9 *mf* Tempo di marcia 118

Gran Cassa Piatti

66

72

78

**7** *mf* *mp* **8** *f* *mf* *cresc.* **7**

**15** **4** **2** **7**

109

**9**

116

123

**10**

130

136

142

**11**

*f*

149

**12**

156 13

164 14

Fanfare in E $\flat$

# МАРШ "УЛАН"

Andante. Maestoso.

9 **Tempo di marcia** 118

# МАРШ "УЛАН"

Andante. Maestoso.

2 3

9 Tempo di marcia  $\text{♩} = 118$

*mf*

1

16

1. 2.

22

2

*f*

3

35

4

*f*

*p*

5

52

I Flicorni sopr. in B

60 **6**

*mf*

68

74 **Fine** **To continue**

78 **7** **8**

16 14

110 **9**

117

126 **10** *frull.*

134 *f*

142 **11**

150 **12**

I Flicorni sopr. in B

158 **13**

166 **14**

# МАРШ "УЛАН"

В.Халилов

Andante. Maestoso.

*f*

3

9 Tempo di marchiale= 118

1

1.

2.

2

*f*

3

*p*

*f*

*mf*

*f*

*p*

*f*

*mf*

*f*

4

*f*

5

52

53 *f*

*p* *f*

60 **6** *mf*

*mf*

68

74

78 **7** **8** *pp*

**16** **14** *pp*

110 **9** *pp*

117

126 **10** *frull.*

*frull.*

134 *f*

142 **11** *f*

150 **12**

158 **13**

166 **14**

I Flicorni tenore B

# МАРШ "УЛАН"

**Andante. Maestoso.** *f* **3** **3** 

9 **Tempo di marcia**  
играть при повторении

17 **1.** **1.**

25 **2.** **2.**

34 **3.** *p* *f* *f*

43 **4.** *f*

52 **5.** *p* *f*

60 **6.** *mf*

68

I Flicorni tenore B

76 7

*p*

85

94 8

*f* *mf* *cresc.*

103

*f*

110 9

118

126 10

*frull.* *p*

134

*f*

142 11

150 12

158 **13**

166 **14**

# МАРШ "УЛАН"

Andante. Maestoso.

3

9 *mf* *Tempo di marcia* *Andante* *Tempo di marcia*  
Улань марш чаларени

17 **1**

25 **2** *f*

34 **3** *mf*  
*p* *mf* *f*

43 **4** *f*

52 **5** *p*

60 **6** *mf*

68

158 **13**

166 **14**

# МАРШ "УЛАН"

Andante. Maestoso.

3

9 *mf* **Tempo di marcia**  
играть при повторении

17 **1**

25 **2**

34 **3**

*f* *p* *mf* *f*

43 **4**

52 **5**

60 **6**

68

Flicorno baritono

76 *mf* **7**

85

94 **8**

103 *f* *mp*

110 **9**

118

126 **10** *frull.* *p*

134 *f*

142 **11**

150 **12**

158 **13**

166 **14**

# МАРШ "УЛАН"

Andante. Maestoso.

3 3

9 *mf* **Tempo di marcia**  $\frac{2}{4}$  18 *mf* a2 a2

16 a2 **1**

22 1. 2. a2 a2 *f*

28 a2 a2 *p*

36 a2 a2 *f* a2 a2 *f* *mf* *f* *f*

44 a2 a2 *p*

52 a2 *f*

60 *mf* a2

Tube I-II

67 *a2*

75 *mf* **7** *p*

82 *a2* *a2* *a2* *a2* *a2* *a2*

88 *a2* *a2* *a2*

94 **8** *a2* *a2* *a2* *f*

102 *cresc.* *f* *a2* *mp*

110 **9** *a2* *a2* *a2* *a2* *a2*

117 *a2* *a2* *a2* *a2*

124 **10** *a2* *a2* *a2* *a2*

131 *frull.* *a2* *a2* *a2* *a2*

139 *f* **11**

148 *a2* **12**

157 *a2* **13**

166 **14** *a2* *sp*