

Alto Saxophone

# УТОМЛЁННОЕ СОЛНЦЕ

ТАНГО

Е. ПЕТЕРСБУРГСКИЙ

инстр. А. ШКОЛЯР

5

*f*

9

*mf*

13

*f*

17

*mf*

24

*mf*

29

*f*

33

*f*

37

*f*

41

*f*





Bass in C

# УТОМЛЁННОЕ СОЛНЦЕ

ТАНГО

Е. ПЕТЕРСБУРГСКИЙ

инстр. А. ШКОЛЯР



5



9 **1**

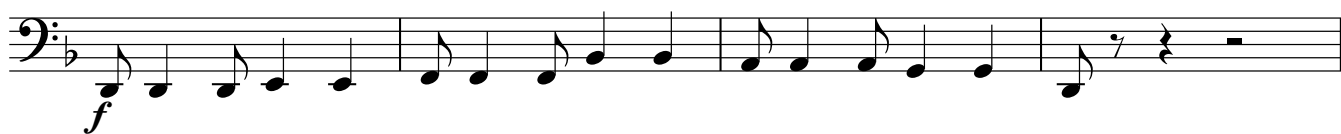

13



17 **2**



21



25 **3**



29



33 **4**



37



*f* V.S.

41 **5**



45



Clarinet in B $\flat$

# УТОМЛЁННОЕ СОЛНЦЕ

ТАНГО

Е.ПЕТЕРСБУРГСКИЙ

инстр. А.ШКОЛЯР

*f*

5 *mf* 3

9 **1** *f*

13 *mf* 3

17 **2** 6

25 **3**

31 *f* **4**

36

41 **5** *f*

45

# УТОМЛЁННОЕ СОЛНЦЕ

## ТАНГО

Cornet in B $\flat$

Е. ПЕТЕРСБУРГСКИЙ  
инстр. А. ШКОЛЯР

1 *f*

5 *mf*

9 **1** *f*

13 *mf*

17 **2** **3**

23 **3** **7** *f*

33 **4**

37 *f*

41 **5**

45

Euphonium

# УТОМЛЁННОЕ СОЛНЦЕ

ТАНГО

Е.ПЕТЕРСБУРГСКИЙ

инстр. А.ШКОЛЯР

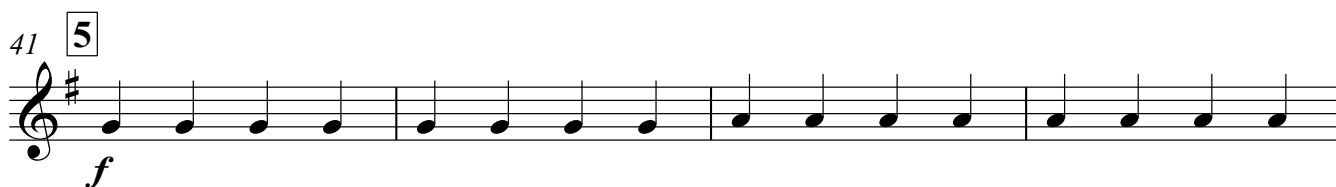
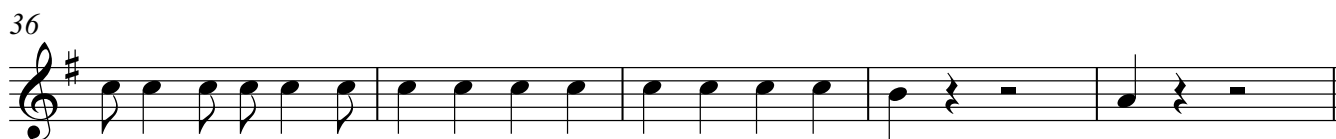
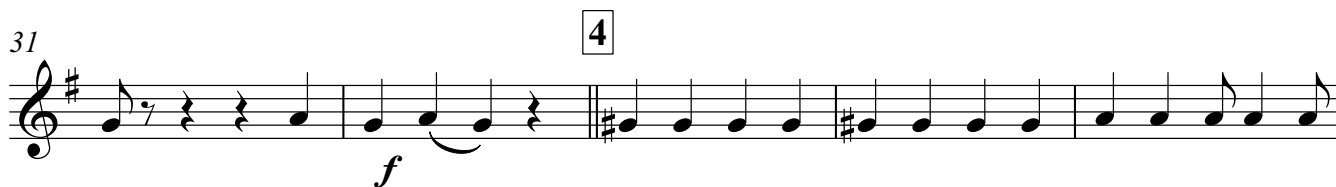
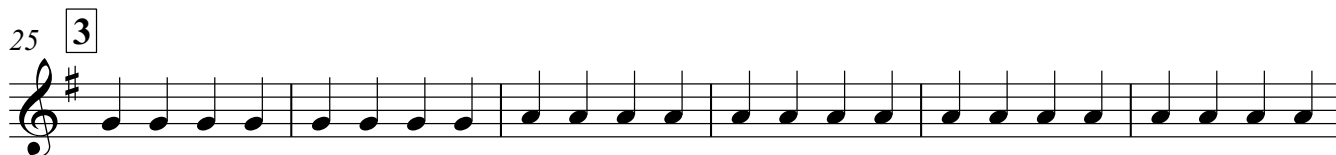
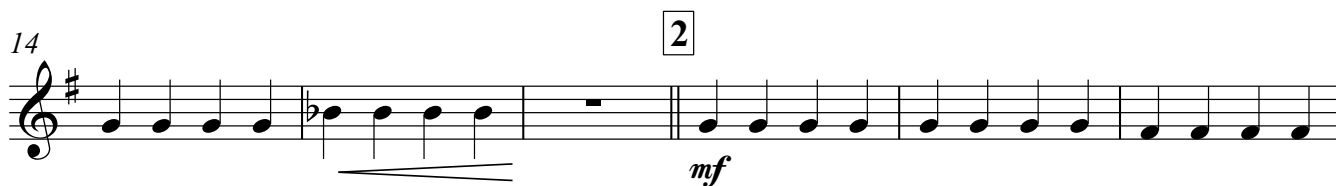

Flute

# УТОМЛЁННОЕ СОЛНЦЕ

ТАНГО

Е. ПЕТЕРСБУРГСКИЙ

инстр. А. ШКОЛЯР

1 *f*

5 *mf*

9 **1** *f*

13 *mf*

17 **2** 6

25 **3**

31 **4** *f*

36

41 **5** *f*

45

# УТОМЛЁННОЕ СОЛНЦЕ

## ТАНГО

Horn in E $\flat$

Е. ПЕТЕРСБУРГСКИЙ  
инстр. А. ШКОЛЯР

5

9 **1**

14 **2**

20

25 **3**

31 **4**

36

41 **5**

45

*f*

*mf*

*f*

*mf*

*f*

*f*

# УТОМЛЁННОЕ СОЛНЦЕ

Marching Bass Drum

ТАНГО

Е. ПЕТЕРСБУРГСКИЙ  
инстр. А. ШКОЛЯР

4/4

Measures 1-6: A series of eighth notes on a single staff. Measure 1 starts with a dynamic marking of *f*. Measure 6 ends with a dynamic marking of *mf*.

7

1

Measures 7-11: A series of eighth notes on a single staff. Measure 7 has a dynamic marking of *f*. A first ending bracket labeled '1' spans measures 8-11.

12

Measures 12-16: A series of eighth notes on a single staff. Measure 12 has a dynamic marking of *mf*. A second ending bracket spans measures 14-16.

17

2

Measures 17-22: A series of eighth notes on a single staff. Measure 17 has a dynamic marking of *mf*. A second ending bracket labeled '2' spans measures 17-22.

23

3

Measures 23-27: A series of eighth notes on a single staff. Measure 23 has a dynamic marking of *f*. A third ending bracket labeled '3' spans measures 23-27.

28

Measures 28-32: A series of eighth notes on a single staff. Measure 32 has a dynamic marking of *f*.

33

4

Measures 33-38: A series of eighth notes on a single staff. Measure 33 has a dynamic marking of *f*. A fourth ending bracket labeled '4' spans measures 33-38.

39

5

Measures 39-43: A series of eighth notes on a single staff. Measure 39 has a dynamic marking of *f*. A fifth ending bracket labeled '5' spans measures 39-43.

44

Measures 44-48: A series of eighth notes on a single staff. Measure 44 has a dynamic marking of *f*. The piece concludes with a double bar line and repeat dots.

Snare Drum

# УТОМЛЁННОЕ СОЛНЦЕ

## ТАНГО

Е.ПЕТЕРСБУРГСКИЙ  
инстр. А.ШКОЛЯР

4/4 *f*

5 *mf*

9 **1** *f*

13 *mf*

17 **2** *mf*

21

25 **3**

29 *f*

33 **4**

38 **5** *f*

Snare Drum

44



Tenor Saxophone

# УТОМЛЁННОЕ СОЛНЦЕ

ТАНГО

Е. ПЕТЕРСБУРГСКИЙ

инстр. А. ШКОЛЯР

Staff 1: Treble clef, 4/4 time, key of D major. Measures 1-5. Dynamics: *f*, *mf*.

Staff 2: Treble clef, 4/4 time, key of D major. Measures 6-11. First ending bracket 1. Dynamics: *mf*, *f*.

Staff 3: Treble clef, 4/4 time, key of D major. Measures 12-16. Dynamics: *mf*.

Staff 4: Treble clef, 4/4 time, key of D major. Measures 17-24. Second ending bracket 2, triplet 3. Dynamics: *mf*.

Staff 5: Treble clef, 4/4 time, key of D major. Measures 25-30. Third ending bracket 3.

Staff 6: Treble clef, 4/4 time, key of D major. Measures 31-35. Fourth ending bracket 4. Dynamics: *f*.

Staff 7: Treble clef, 4/4 time, key of D major. Measures 36-40. Dynamics: *f*.

Staff 8: Treble clef, 4/4 time, key of D major. Measures 41-44. Fifth ending bracket 5.

Staff 9: Treble clef, 4/4 time, key of D major. Measures 45-50. Final cadence.

