

# БЕЛЫЕ РОЗЫ

старинный вальс

П. ГАПОН

инстр. А. Школяр

Темп вальса

**4**

*mf* *f*

rit. 2 **1** a tempo *p*

*mf*

*mf*

**2** *mf*

*f*

**3** *f*

*f*

**1.** *f* **2.** *rit.* *p*

a tempo

4

*mp* *p*

*f*

1. 2.

5

*p*

6

*mf*

7

*mf*

# БЕЛЫЕ РОЗЫ

старинный вальс

П. ГАПОН

инстр. А. Школяр

Темп вальса

*p dolce* *mf*

*f* *mf* *rit.*

1. *a tempo* *p*

2. *mf*

1. 2. *f*

3. *f* *rit.* *p*

V.S.

**4** a tempo

*mp* *p* *f* *p* *mf* *mf* *mf*

# БЕЛЫЕ РОЗЫ

старинный вальс

П. ГАПОН

инстр. А. Школяр

Темп вальса

*p dolce* *mf*

*f* *mf* *rit.*

**1** a tempo

*p*

**2** *mf*

1. 2.

**3** *f*

1. 2. *rit.* *p*

4 a tempo

*mp* *p*

*f*

1.

2.

5

2.

6

*mf*

7

*mf*

# БЕЛЫЕ РОЗЫ

старинный вальс

П. ГАПОН

инстр. А. Школяр

Темп вальса

13

rit. .

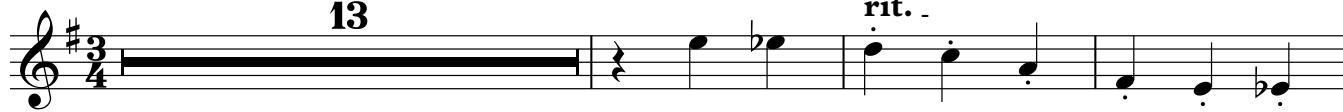

1 a tempo

16

2

*mf*

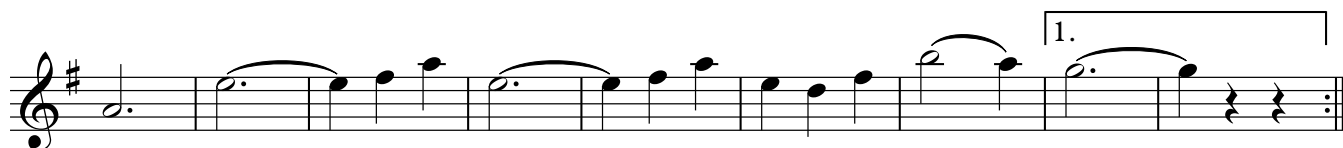

*f*

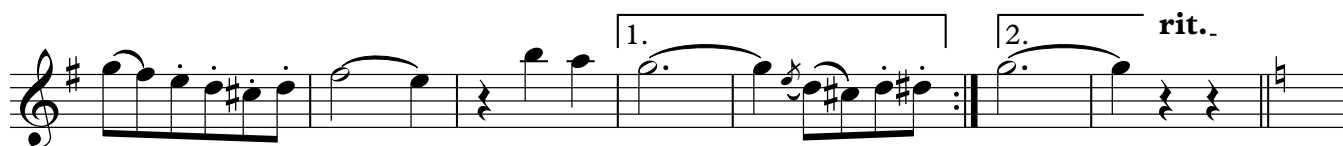

rit..

4 a tempo

*p*

*mp*

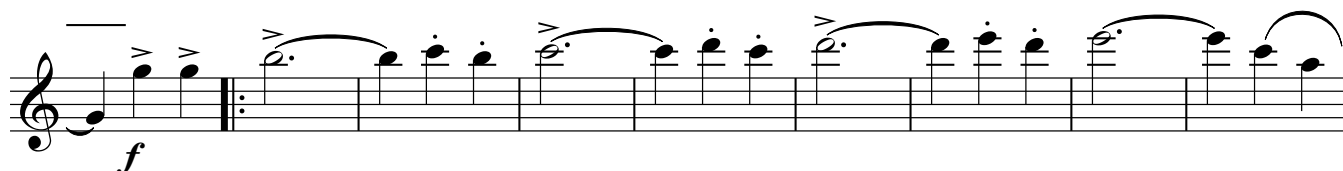

*f*

# БЕЛЫЕ РОЗЫ

старинный вальс

П. ГАПОН

инстр. А. Школяр

Темп вальса

13 rit. .

1 a tempo 16 2 mf

1.

2. 3 f

1. 2. rit. .

4 a tempo p

1. 2. mp

f

V.S.

1. 2.

5 16 6

*mf*

7

*mf*

# БЕЛЫЕ РОЗЫ

старинный вальс

П. ГАПОН

инстр. А. Школяр

Темп вальса

13

rit.

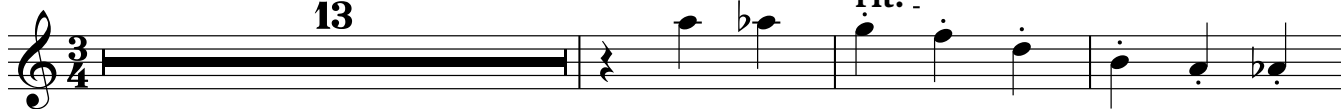

1 <sup>Var.</sup> a tempo

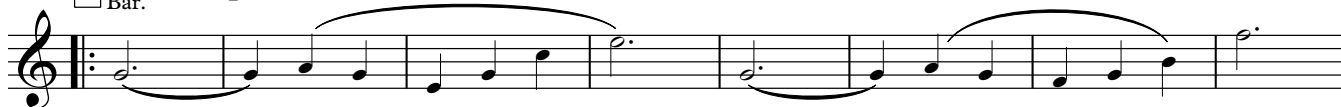

2

*mf*

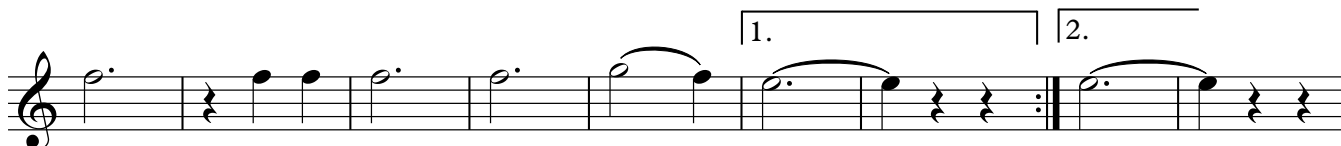

3

*f*

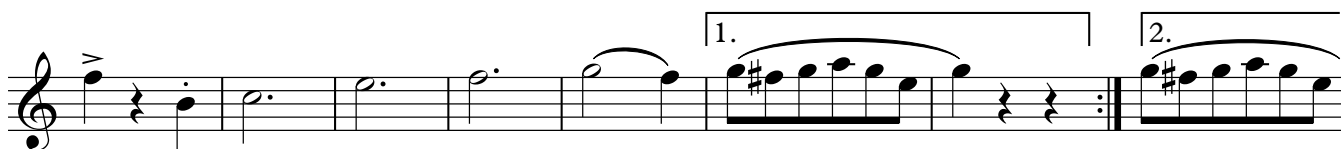

rit.

4 a tempo

*p*

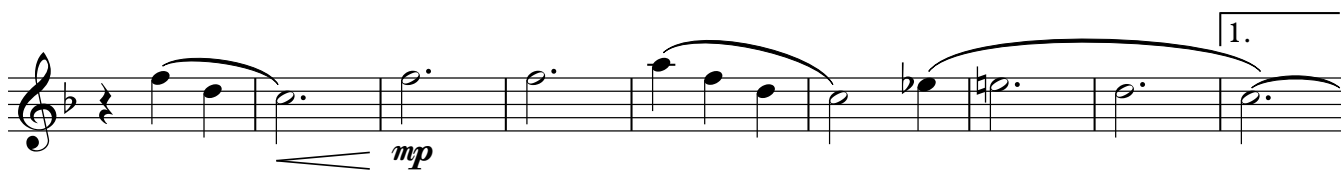

Tenor Saxophone

Trumpet in B $\flat$

# БЕЛЫЕ РОЗЫ

старинный вальс

П. ГАПОН

инстр. А. Школяр

Темп вальса

*p dolce* *mf* *f* *mf* *mf* *f* *mf* *p* *mp* *p*

1 a tempo 16 2 1. 2. 3. 4 a tempo 1. 2. rit. 1. *p*

rit. . 2

V.S.

Trumpet in Bb

# БЕЛЫЕ РОЗЫ

старинный вальс

П. ГАПОН

инстр. А. Школяр

Темп вальса

14

rit. 2

1 a tempo

3/4

*p*

2

1.

2.

3

*f*

1.

2.

rit..

4 a tempo

*p*

1. 2.

*f*

1. 2.

5

*p*

6

7

*mf*

# БЕЛЫЕ РОЗЫ

старинный вальс

П. ГАПОН

инстр. А. Школяр

Темп вальса

14

rit. 2

1 a tempo

3/4

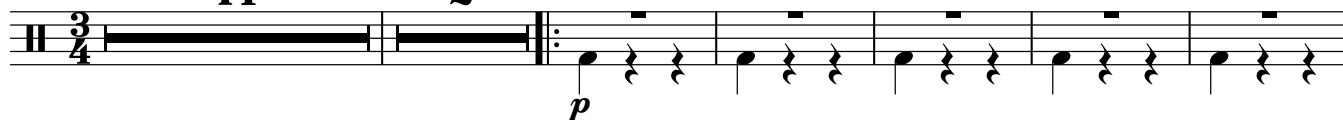

2

1.

2.

3

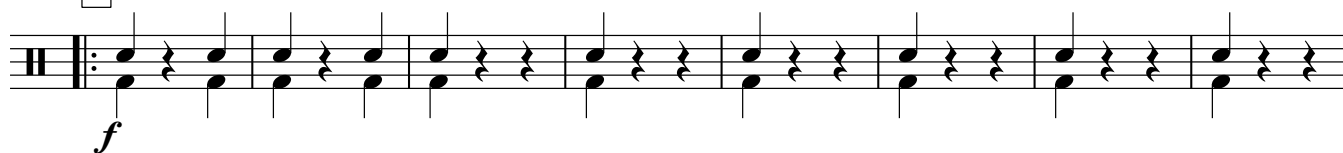

1.

2.

rit..

4 a tempo

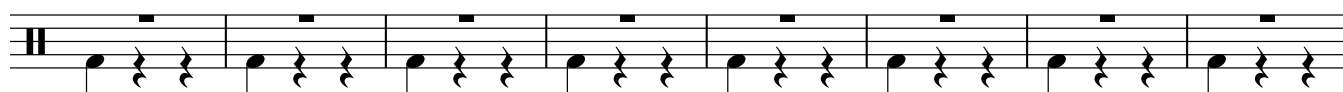

Marching Bass Drum

1. 2.

*f*

1. 2.

5

*p*

6

7

*mf*

# БЕЛЫЕ РОЗЫ

старинный вальс

П. ГАПОН

инстр. А. Школяр

Темп вальса

*p dolce* *mf* *f* *mf* *mf* *f* *mp* *p*

1 a tempo 16 2 rit. 2

1. 2. 3. 4 a tempo 1. 2. rit. 1. p V.S.

# БЕЛЫЕ РОЗЫ

старинный вальс

П. ГАПОН

инстр. А. Школяр

Темп вальса

mf f

rit.. 2 1 a tempo p

2 mf

1. 2.

3 f

1.

2. rit.. 4 a tempo p

# БЕЛЫЕ РОЗЫ

старинный вальс

П. ГАПОН

инстр. А. Школяр

Темп вальса

*mf* *f*

rit.. 2 1 a tempo  
*p*

2  
*mf*

1. 2.

3  
*f*

1.

2. rit.. 4 a tempo  
*p*

# БЕЛЫЕ РОЗЫ

старинный вальс

П. ГАПОН

инстр. А. Школяр

Темп вальса

mf

2 rit.

1 a tempo p

1 a tempo p

2 mf

1. 2.

3 f

1. 2. rit.

**4 a tempo**

*p*

*mp*

*f*

*p*

*mf*

*mf*

*mf*

*mf*

*mf*

*mf*

# БЕЛЫЕ РОЗЫ

старинный вальс

П. ГАПОН

инстр. А. Школяр

Темп вальса

*mf* *f*

rit. 2 **1** a tempo *p*

**2** *mf*

1. 2.

**3** *f*

1.

2. rit. **4** a tempo *p*

# БЕЛЫЕ РОЗЫ

старинный вальс

П. ГАПОН

инстр. А. Школяр

Темп вальса

**4 a tempo**

*p*

*mp*

*f*

*p*

*mf*

*mf*

1. 2.

1.

2.

5

6

7

# БЕЛЫЕ РОЗЫ

старинный вальс

П. ГАПОН

инстр. А. Школяр

Темп вальса

1 a tempo

2

2.

3

1.

2.

rit.

4 a tempo

V.S.

1.

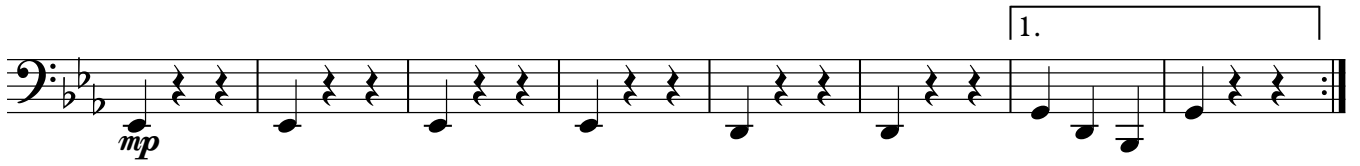

2.

1.

2.

5

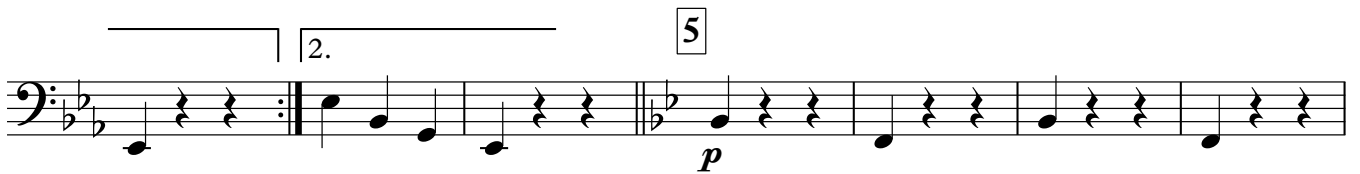

6

7

# БЕЛЫЕ РОЗЫ

старинный вальс

П. ГАПОН

инстр. А. Школяр

Темп вальса

*p* *mf* *f* *rit.* 2

1 a tempo

*p*

2

*mf*

1.

2. 3

*f*

1. 2. *rit.*

4 a tempo

*p* V.S.

1.

*mp*

2.

*f*

1.

2.

5

*p*

6

*mf*

7

*mf*