

# УТРО В ФИНЛЯНДИИ

Старинный вальс

обработка А.ШКОЛЯР

Moderato

Tempo di valse

# УТРО В ФИНЛЯНДИИ

обработка А.ШКОЛЯР

Старинный вальс

Moderato

*p* *rit.*

Tempo di valse

*mf* *f* *mf*

4

5

*mf*

6

*f*

7

2.

8

1.

2.

# УТРО В ФИНЛЯНДИИ

Старинный вальс

обработка А.ШКОЛЯР

Moderato  
28

rit. Tempo di valse

mf

1

1. 2.

f

1.

2. 3 mf

4

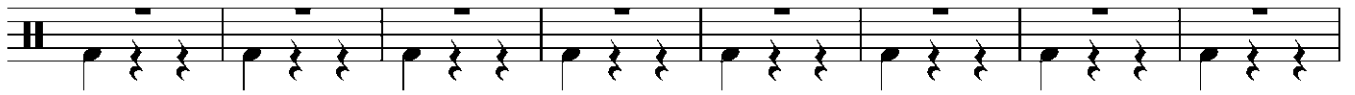

5

*mf*

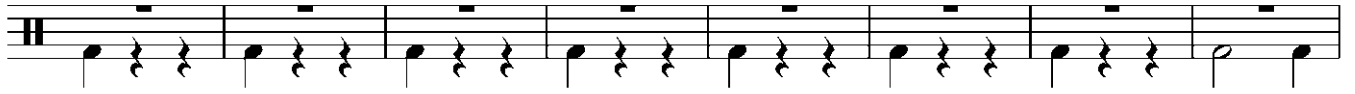

6

*f*

7

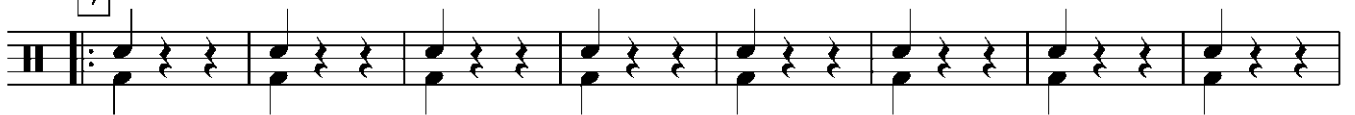

8

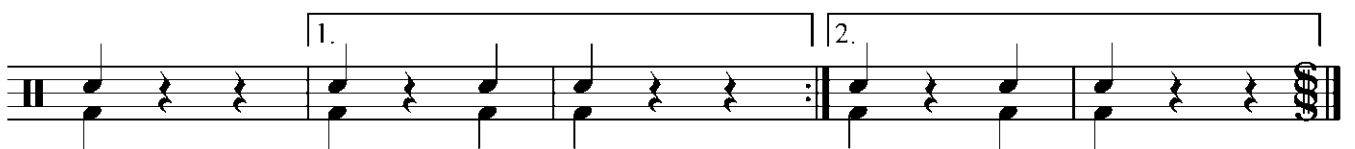
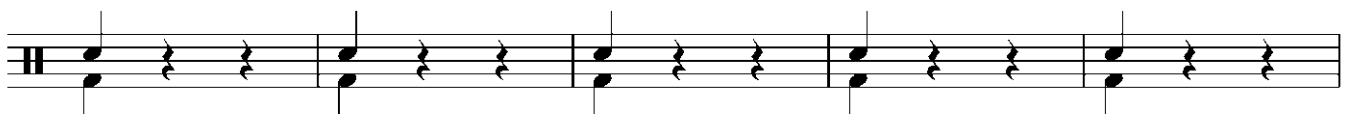

# УТРО В ФИНЛЯНДИИ

Старинный вальс

обработка А.ШКОЛЯР

Moderato

Tempo di valse

4

5

*mf*

6

*f*

7

8

# УТРО В ФИНЛЯНДИИ

Старинный вальс

Moderato

Tempo di valse

1

This block contains the first measure of the first ending, marked with a boxed '1'. It consists of two staves of eighth notes. The first staff ends with a double bar line and repeat dots, followed by two alternative endings labeled '1.' and '2.'.

2

This block contains the second measure of the first ending, marked with a boxed '2'. It consists of two staves. The first staff begins with a dynamic marking 'f' (forte) and contains a melodic line. The second staff continues with eighth notes. Similar to the first ending, it concludes with two alternative endings labeled '1.' and '2.'.

3

This block contains the second measure of the second ending, marked with a boxed '3'. It consists of two staves. The first staff begins with a dynamic marking 'mf' (mezzo-forte) and contains a melodic line. The second staff continues with eighth notes.

4

5

6

7

8

Moderato

Старинный вальс

mf

rit. Tempo di valse

mf

f

mf

Clarinet in B $\flat$  1

4 2

5 *mf*

6 *f*

7 3

8 3

1. 2.

Moderato

Старинный вальс

Tempo di valse

Clarinet in Bb 2

4 2 2

5 *mf*

6 *f*

7 3

8 3

1. 2.

# УТРО В ФИНЛЯНДИИ

обработка А.ШКОЛЯР

Старинный вальс

Moderato

*p* *rit.*

Tempo di valse

флейта

*p* *p*

корнет

*f*

флейта

*p*

Cornet in B $\flat$  1

4 2 2

2

5 16

6 корнет f

1.

2. 7 3

3

8 3

3

1. 2.

Cornet in B $\flat$  2

# УТРО В ФИНЛЯНДИИ

Старинный вальс

обработка А.ШКОЛЯР

Moderato

Tempo di valse

кларнет II

# УТРО В ФИНЛЯНДИИ

Старинный вальс

обработка А.ШКОЛЯР

Moderato 28

rit. Tempo di valse

*mf*

1

1. 2.

2

*f*

1.

2. 3

*mf*

4

Малый барабан

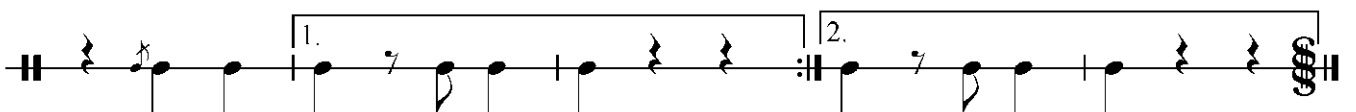
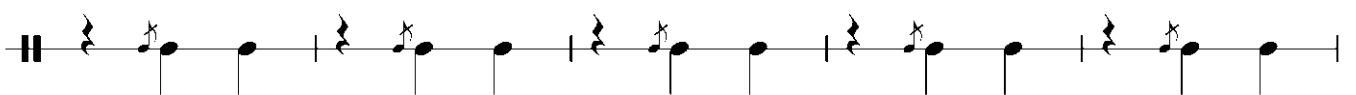
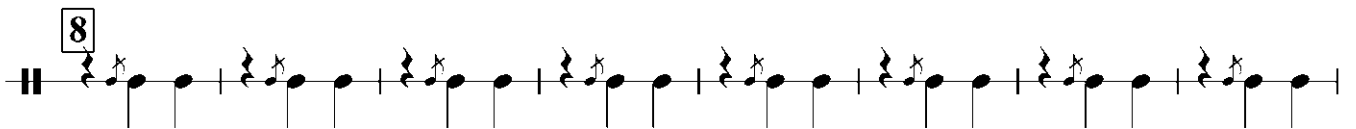
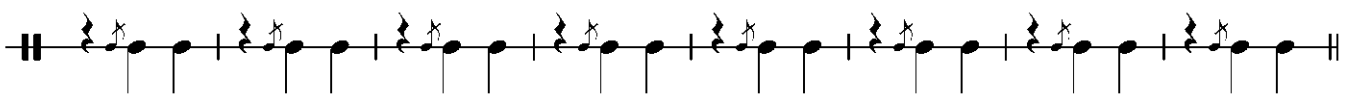
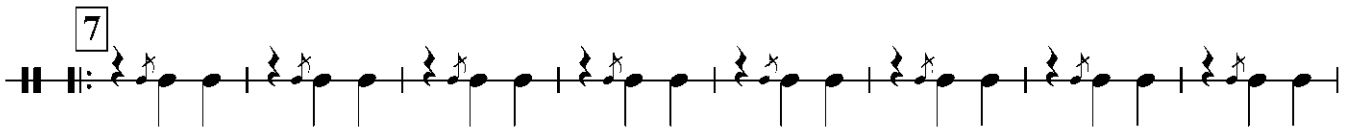
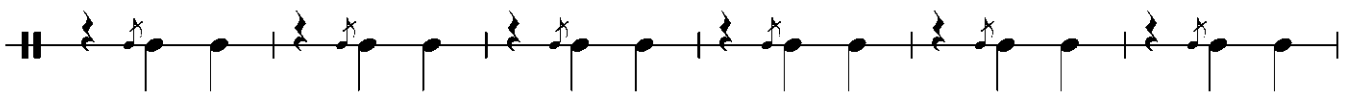
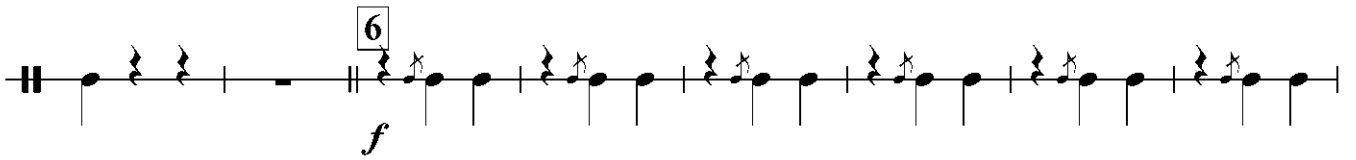
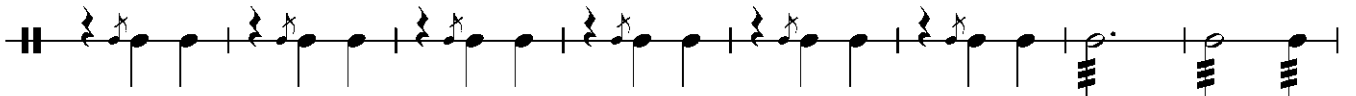
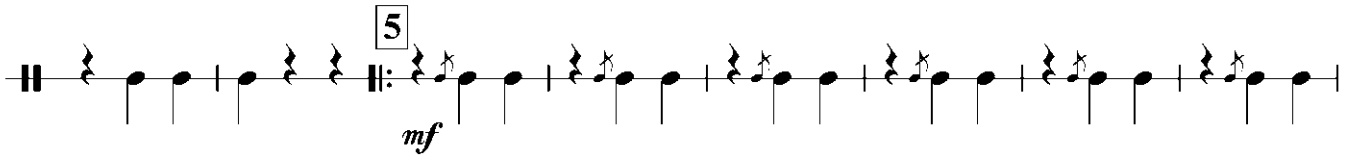
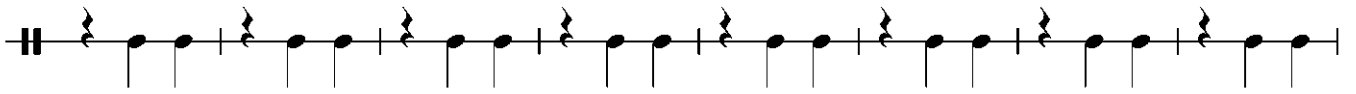

# УТРО В ФИНЛЯНДИИ

Старинный вальс

Moderato

mf

rit. .

Tempo di valse

15

1

1.

2.

2

f

1.

2.

3

15

4

Tenor Saxophone

5 *mf*

6 *f*

7

8

# УТРО В ФИНЛЯНДИИ

Старинный вальс

Moderato

*mf*

rit. Tempo di valse

*p* *mf*

*f*

*mf*

Euphonium 1

4

5 *mf*

6 *f*

7

8

1. 2.

1. 2.

## УТРО В ФИНЛЯНДИИ

Старинный вальс

обработка А. ШКОЛЯР

Moderato

*p*

*rit. .*

Tempo di valse

*mf*

**1**

**1.**

**2.**

*f*

**1.**

**2.**

**3**

*mf*

Euphonium 2

4

5

*mf*

6

*f*

7

8

1.

2.

Trumpet in B $\flat$

# УТРО В ФИНЛЯНДИИ

Старинный вальс

обработка А.ШКОЛЯР

Moderato

*p* *rit.*

Tempo di valse

кларнет I *p* *f* *p*

труба

1. 2. 3. 4.

Trumpet in B $\flat$

Flute

# УТРО В ФИНЛЯНДИИ

обработка А.ШКОЛЯР

Старинный вальс

Moderato

Tempo di valse

Flute

