Overture to William Tell

Presto

Giacchino Rossini (1792-1868)

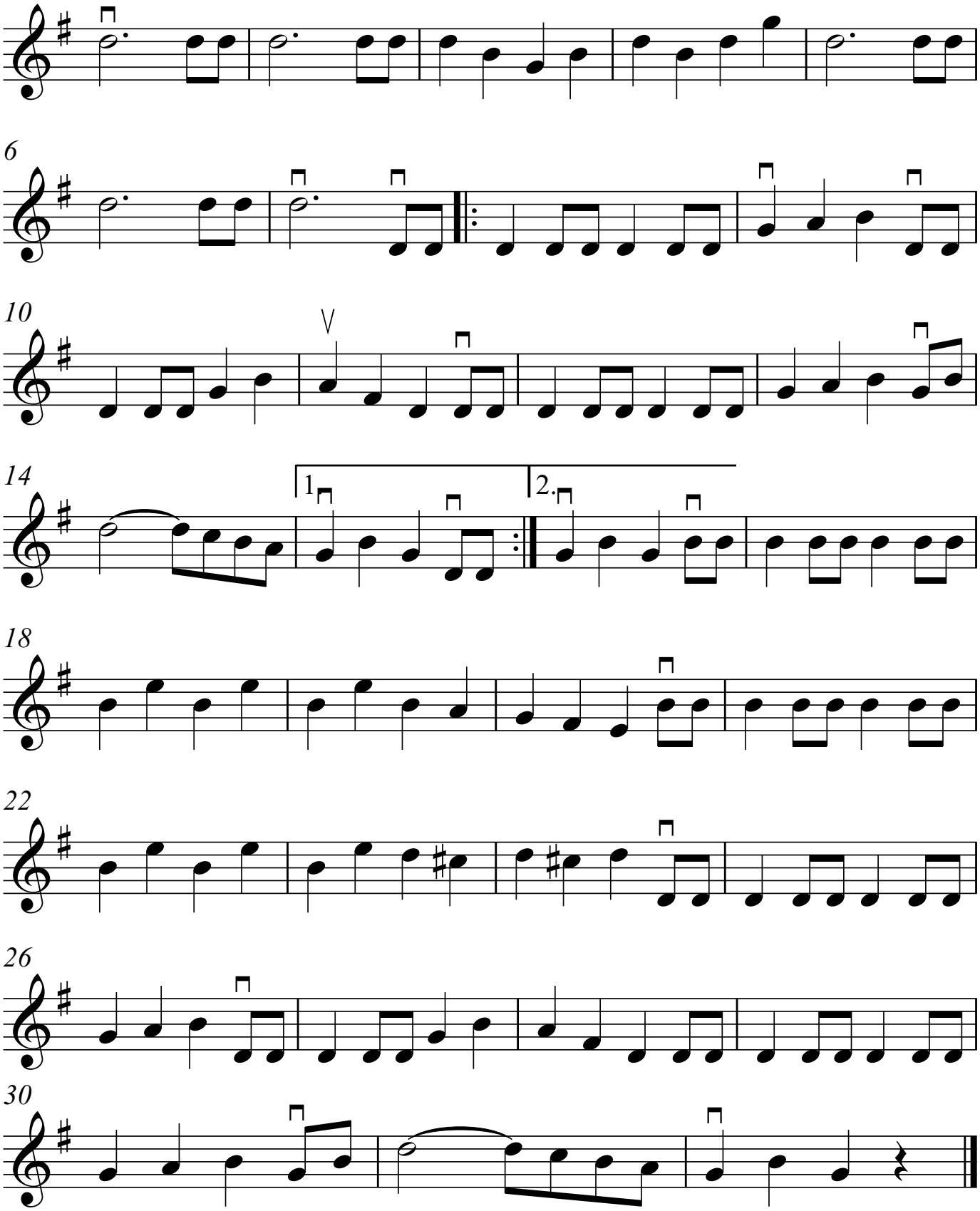

Сообщество педагогов - d-seminar.ru