Уж ты зоренька
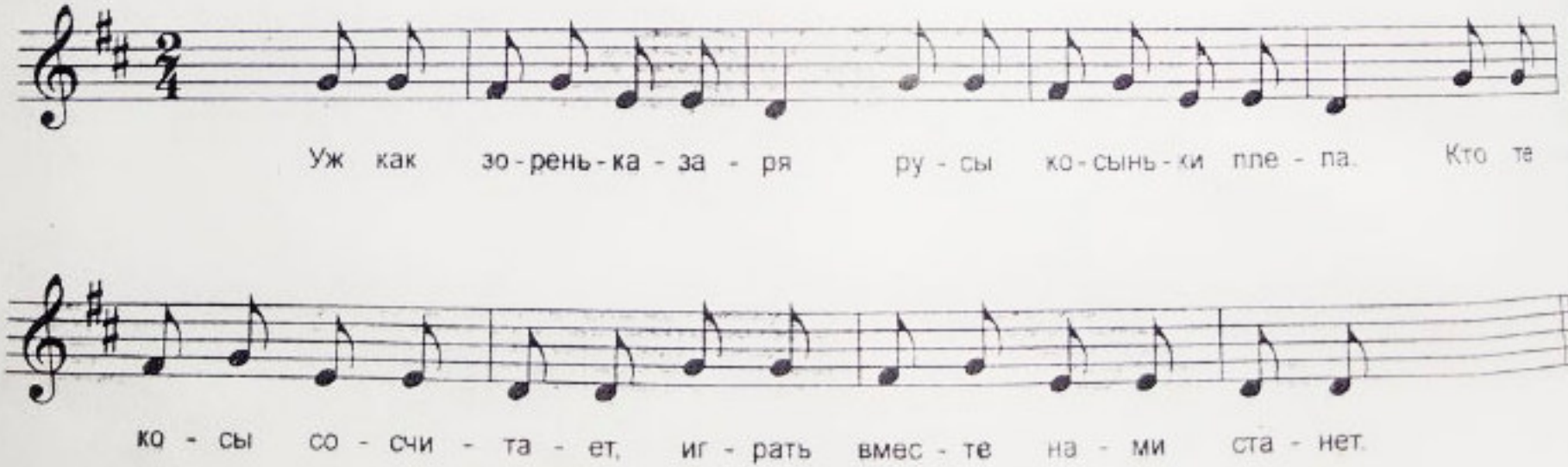
Неторопливо