

Flute

# В ДЕНЬ РОЖДЕНИЯ

А. Новиков  
аранж. А. Школяр

Clarinet in B $\flat$  1

# В ДЕНЬ РОЖДЕНИЯ

А. Новиков

аранж. А. Школяр

Clarinet in B $\flat$  2

# В ДЕНЬ РОЖДЕНИЯ

А. Новиков

аранж. А. Школяр

$\text{♩} = 170$   
*f*

1 4  
*mf*

2

3

4 3  
*mf*

5

6  
*f*

1.  
2.

Alto Saxophone 1

# В ДЕНЬ РОЖДЕНИЯ

А. Новиков  
аранж. А. Школяр

♩=170

*f*

1 7

*mf*

2

3

4 3

5

*mf*

*f*

6

1. 2.

Trumpet in B $\flat$

# В ДЕНЬ РОЖДЕНИЯ

А. Новиков  
аранж. А. Школяр

$\text{♩} = 170$

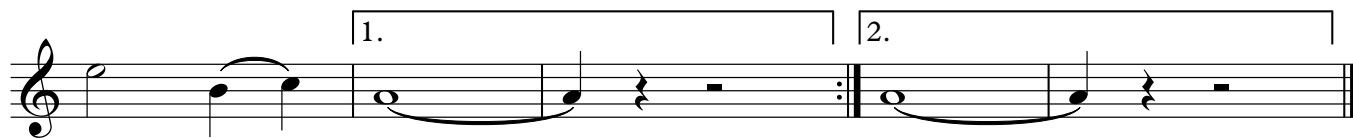
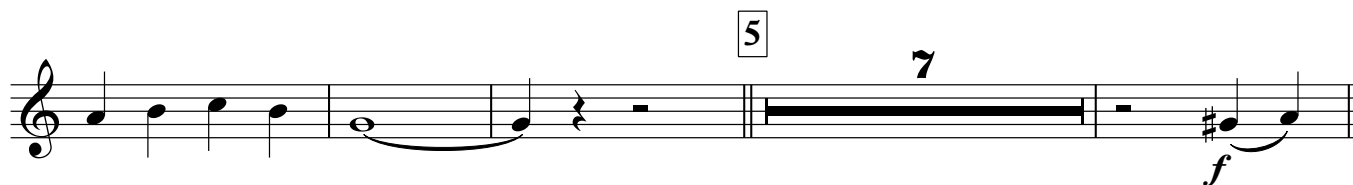
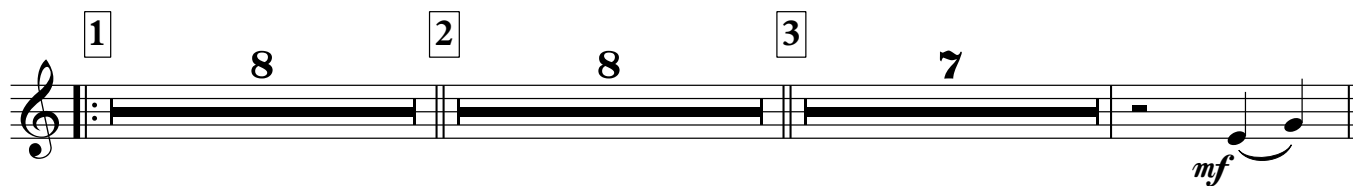

Percussion

# В ДЕНЬ РОЖДЕНИЯ

А. Новиков  
аранж. А. Школяр

$\text{♩} = 170$   $\downarrow$   $\ast$

*f*

1

*mf*

2

4

3

4

4

*mf*

5

*mp*

6

*f*

1. 2.

Marching Bass Drum

# В ДЕНЬ РОЖДЕНИЯ

А. Новиков

аранж. А. Школяр

$\text{♩} = 170$   
кол. по тар.

4

*f*

1

*mf*

4

8

2

4

8

3

4

4

*mf*

*mp*

5

4

6

*f*

4

1.

2.

# В ДЕНЬ РОЖДЕНИЯ

А. Новиков

аранж. А. Школяр

♩=170

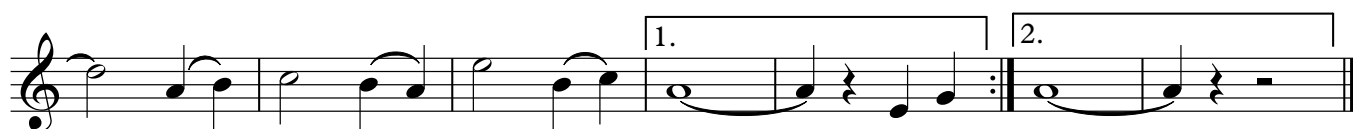
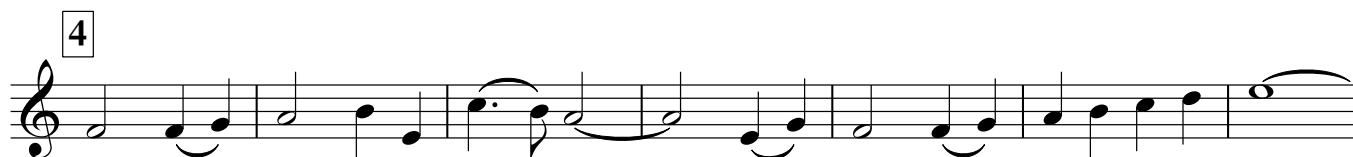
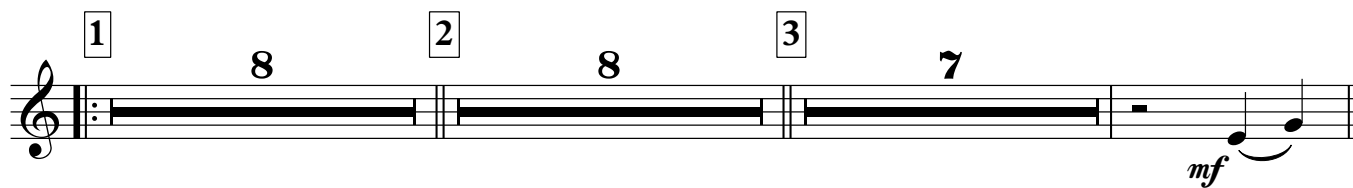

# В ДЕНЬ РОЖДЕНИЯ

А. Новиков  
аранж. А. Школяр

$\text{♩} = 170$

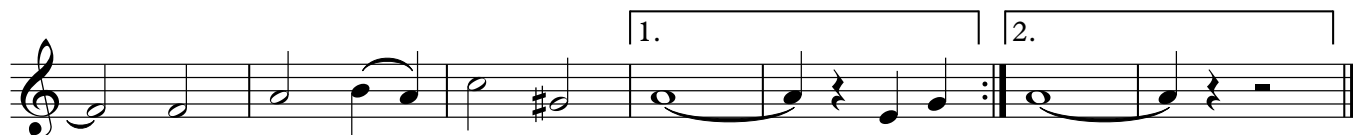
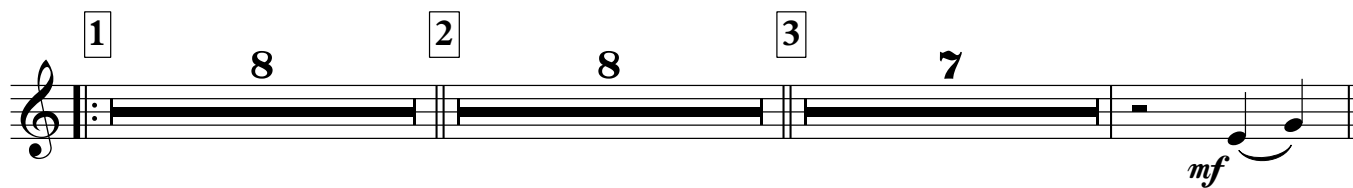
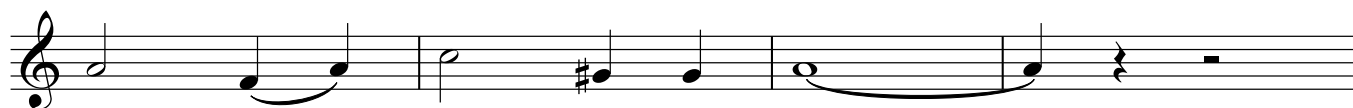

Horn in E♭ 1

# В ДЕНЬ РОЖДЕНИЯ

А. Новиков

аранж. А. Школяр

$\text{♩} = 170$

*f*

1

*mf*

2

3

4

*mf*

5

*mf*

6

*f*

1.

2.

Horn in E $\flat$  2

# В ДЕНЬ РОЖДЕНИЯ

А. Новиков

аранж. А. Школяр

$\text{♩} = 170$

Euphonium 1

# В ДЕНЬ РОЖДЕНИЯ

А. Новиков

аранж. А. Школяр

♩=170

Euphonium 2

# В ДЕНЬ РОЖДЕНИЯ

А. Новиков

аранж. А. Школяр

$\text{♩} = 170$

Baritone

# В ДЕНЬ РОЖДЕНИЯ

А. Новиков

аранж. А. Школяр

♩=170

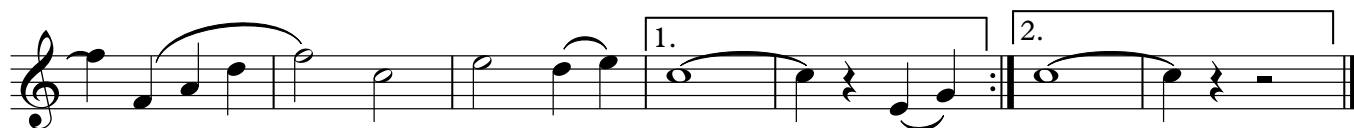
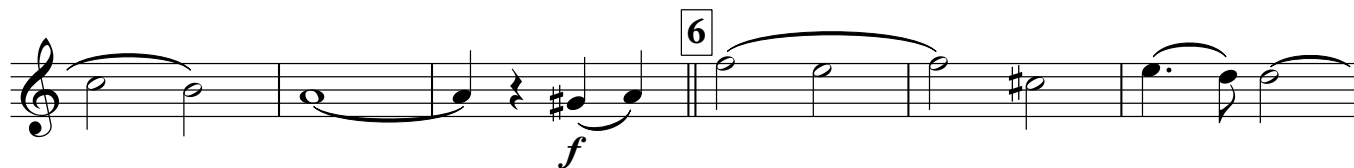
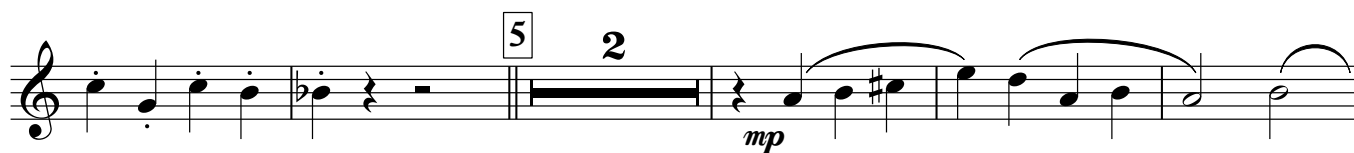
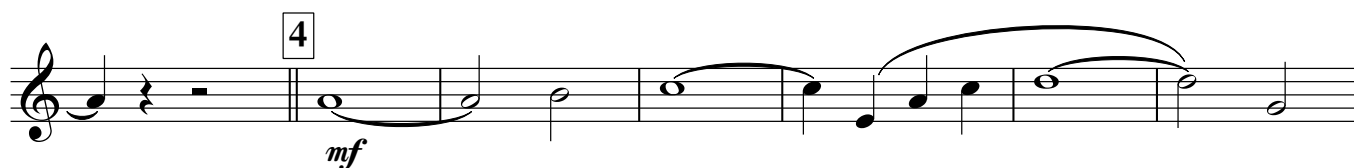
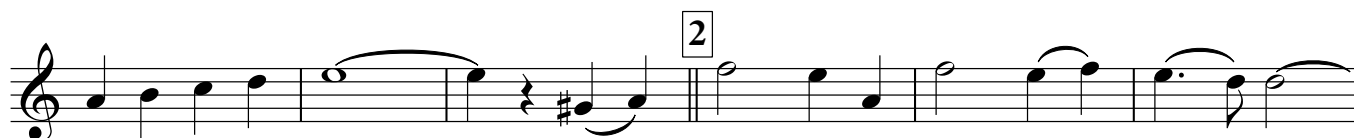
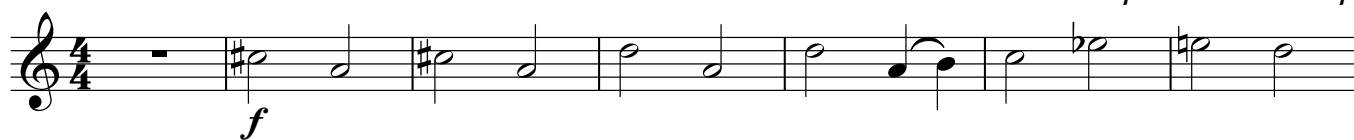

Bass in C 1

# В ДЕНЬ РОЖДЕНИЯ

А. Новиков

аранж. А. Школяр

♩=170

Bass in C 2

# В ДЕНЬ РОЖДЕНИЯ

А. Новиков

аранж. А. Школяр

$\text{♩} = 170$

