

Flute

# В ГОРОДСКОМ САДУ

вальс

А. Ашкенази  
обр. А. Школяр

Moderato

rit. ----- 5 Tempo di valse

*f*

**1**

*mf*

**2**

*f*

**3**

*f*

**4**

*f*

**5**

*f*

**6**

**7**

**1.**

**2.**

Flute

8 *mf*

9

10 *mf*

11

1. 2.

12 7 *mf*

13 *f*

Clarinet in B $\flat$  1

# В ГОРОДСКОМ САДУ

вальс

А. Ашкенази  
обр. А. Школяр

Moderato

rit. . . . Tempo di valse 3

*f*

1 7 2

*mf*

3

*f*

4

5

*f*

6

7

1.

2.

8

*mf*

9

10

*mf*

11

1. 2.

12

7

*mf*

13

*f*

Clarinet in B $\flat$  2

# В ГОРОДСКОМ САДУ

А. Ашкенази  
обр. А. Школяр

вальс

Moderato

rit. . . . Tempo di valse

3

8

9

10

11

1. 2.

12

7

13

# В ГОРОДСКОМ САДУ

вальс

А. Ашкенази  
обр. А. Школяр

Moderato

rit. - - - Tempo di valse

3

# В ГОРОДСКОМ САДУ

вальс

А. Ашкенази  
обр. А. Школяр

Moderato

rit. - - - Tempo di valse

3

8

9

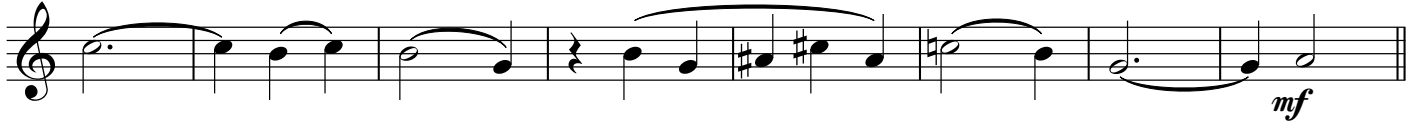

10

11

1.

2.

12

*mf*

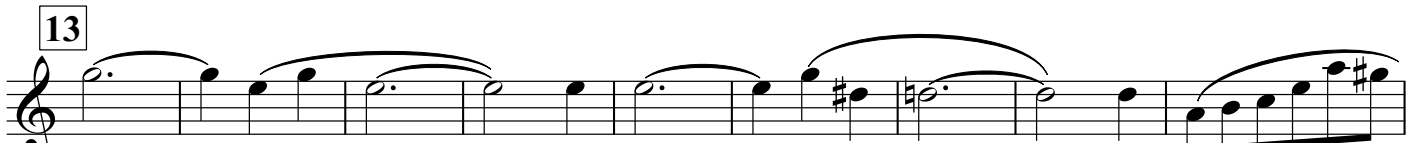

13

*f*

Trumpet in B $\flat$

8 con sord.  
*mf*

9 senza sord.  
*mf*

3

10

11

1. 2.

12 7  
*mf*

13 2 2  
*mf*

# В ГОРОДСКОМ САДУ

вальс

А. Ашкенази

обр. А. Школяр

Moderato

rit. - - Tempo di valse

Marching Bass Drum

# В ГОРОДСКОМ САДУ

вальс

А. Ашкенази  
обр. А. Школяр

Moderato

rit. . . Tempo di valse

V.S.

Marching Bass Drum

8

*mf*

4 8

9

4

10

*mf*

4

11

4

1. 2.

12

*mf*

4 8

*mf*

4

13

*f*

4 8

4 8

Cornet in B $\flat$  1

# В ГОРОДСКОМ САДУ

вальс

А. Ашкенази  
обр. А. Школяр

Moderato

Tempo di valse

*f*

rit. 5

1 7 2

*mf*

3 2 2

*mf*

4

5

*f*

6

7 con sord.

3 senza sord.

1.

2.

8 *con sord.*  
*mf*

9 *senza sord.*  
*mf*

3

10

11

1. 2.

12 *mf*

7

13 *mf*

2 2

# В ГОРОДСКОМ САДУ

вальс

А. Ашкенази  
обр. А. Школяр

Moderato

rit. - - Tempo di valse

8

*mf*

9

10

*mf*

11

12

*mf*

*mf*

13

*f*

# В ГОРОДСКОМ САДУ

вальс

А. Ашкенази  
обр. А. Школяр

Moderato

rit. . . Tempo di valse

8 *mf*

9

10 *mf*

11

1. 2.

12 *mf*

*mf*

13 *f*

# В ГОРОДСКОМ САДУ

вальс

А. Ашкенази  
обр. А. Школяр

Moderato

rit. - - - Tempo di valse

3

# В ГОРОДСКОМ САДУ

вальс

А. Ашкенази

обр. А. Школяр

Moderato

rit. . . Tempo di valse

Baritone

# В ГОРОДСКОМ САДУ

вальс

А. Ашкенази  
обр. А. Школяр

Moderato

rit. - - - Tempo di valse

3

# В ГОРОДСКОМ САДУ

вальс

А. Ашкенази  
обр. А. Школяр

Moderato

rit. - - Tempo di valse

1

2

3

4

5

6

7

1. | 2.

8

*mf*

9

10

*mf*

11

1. 2.

12

*mf*

13

*mf*

13

*f*

8

*mf*

9

10

*mf*

11

1. 2.

12

*mf*

13

*mf*

13

*f*