

Флейта

В ГОРОДСКОМ САДУ

М. БЛАНТЕР
Инструментовка С. Ганичева

В темпе вальса

Кларнет Сиб I

В ГОРОДСКОМ САДУ

М. БЛАНТЕР
Инструментовка С. Ганичев

В темпе вальса

Кларнет Сиб II

В ГОРОДСКОМ САДУ

М. БЛАНТЕР

Инструментовка С. Геничева

В темпе вальса

Кларнет Си \flat III

В ГОРОДСКОМ САДУ

М. БЛАНТЕР
Инструментовка С. Ганичева

В темпе вальса

Валторна Фа I

В ГОРОДСКОМ САДУ

М. БЛАНТЕР

Инструментовка С. Ганичева

В темпе вальса

1 *mf*

p

2

mp

3 *mp*

4 *mf*

1.
2.

Валторна Фа II

В ГОРОДСКОМ САДУ

М. БЛАНТЕР

Инструментовка С. Ганичева

В темпе вальса

Труба Соль I

В ГОРОДСКОМ САДУ

М. ВЛАНТЕР
Инструментовка С. Гейченко

В темпе вальса

8 1 16 2 15

3

4

1. 2.

Труба Си^б II

В ГОРОДСКОМ САДУ

М. БЛАНТЕР
Инструментовка С. Ганичева

В темпе вальса

8 1 16 2 15

3

4

1. 2.

mp

Тромбон I

В ГОРОДСКОМ САДУ

М. БЛАНТЕР

Инструментовка С. Ганичева

В темпе вальса

8 **1** 16 **2**

p *mp* *p* 3 *mp*

3 *mp*

4 *mf* 1. 2.

Тромбон II

В ГОРОДСКОМ САДУ

М. БЛАНТЕР

Инструментовка С. Ганничева

В темпе вальса

8 1 16 2 1

p 3 *mp* *mp*

3 *mp*

4 *mf*

1. 2.

Тарелки и Большой барабан

В ГОРОДСКОМ САДУ

М. БЛАНТЕР

Инструментовка С. Гайичева

В темпе вальса

Корнет С \flat I

В ГОРОДСКОМ САДУ

М. БЛАНТЕР
Инструментовка С. Гамичева

В темпе марша

1 6 mp s.a. 5

mp 2 15 3 mp

4

1. 2.

Корнет Си \flat II

В ГОРОДСКОМ САДУ

М. БЛАНТЕР
Инструментовка С. Ганичева

В темпе вальса

1 6

s.t. *mf* 5 *mf* 2 15 *mf*

3

4

1. 2.

Альт Миb I

В ГОРОДСКОМ САДУ

М. БЛАНТЕР
Инструментовка С. Геничева

В темпе вальса

Альт Миb II

В ГОРОДСКОМ САДУ

М. БЛАНТЕР
Инструментовка С. Ганичева

В темпе вальса

Саксофон альт **Ми \flat**

В ГОРОДСКОМ САДУ

М. БЛАНТЕР
Инструментовка С. Ганкчева

В темпе вальса

Тенор Сиб 1

В ГОРОДСКОМ САДУ

М. БЛАНТЕРА
Инструментовка С. Ганничева

В темпе вальса

Тенор Сиб II

В ГОРОДСКОМ САДУ

М. БЛАНТЕР

Инструментовка С. Ганичева

В темпе вальса

mf

1

p

2

mp

3

mp

4

mf

1.

2.

Баритон Си♭

В ГОРОДСКОМ САДУ

М. БЛАНТЕР

Инструменталка С. Ганичева

В темпе вальса

Бас I

В ГОРОДСКОМ САДУ

М. БЛАНТЕР

Инструментовка С. Ганичева

В темпе вальса

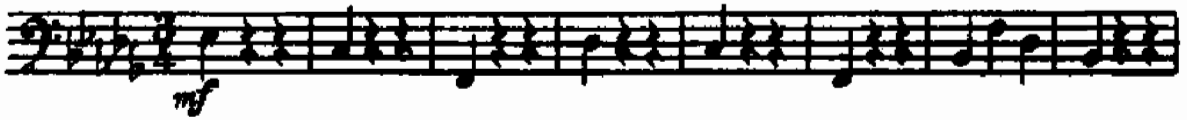

1

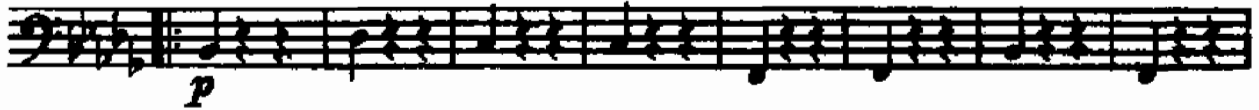

2

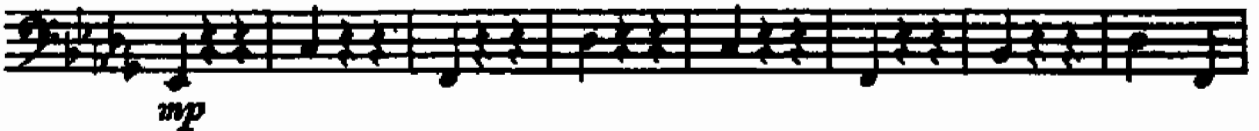
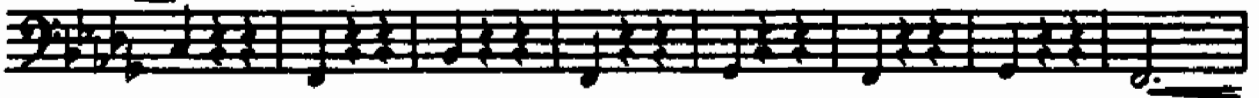

3

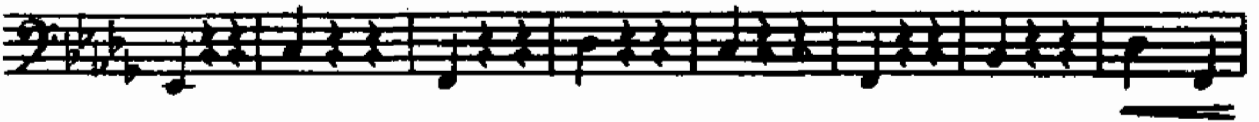
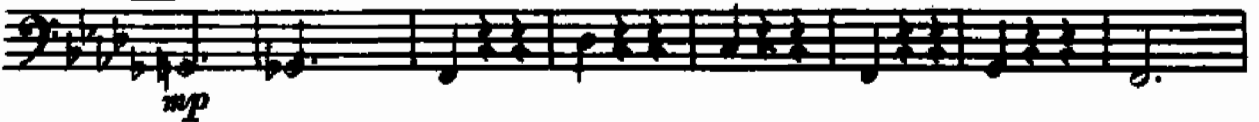

4

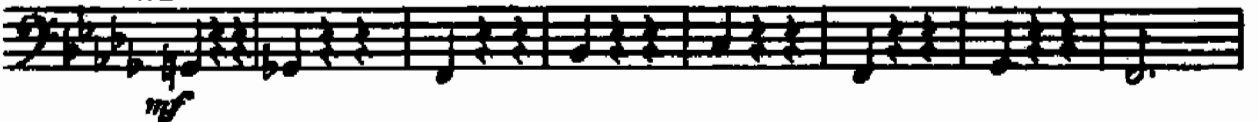

В ГОРОДСКОМ САДУ

М. БЛАНТЕР
Инструментовка С. Геничева

В темпе вальса
