

Flute

В ПОХОД

марш

Нотная библиотека
духового оркестра
лицея им.И.Г.Харитоненко

♩ = 120

Clarinet in B \flat 1

В ПОХОД

марш

Нотная библиотека
духового оркестра

лицея им.И.Г.Харитоненко

$\text{♩} = 120$

Trio

В ПОХОД

марш

Нотная библиотека
духового оркестра
лицея им. И.Г.Харитоненко

$\text{♩} = 120$

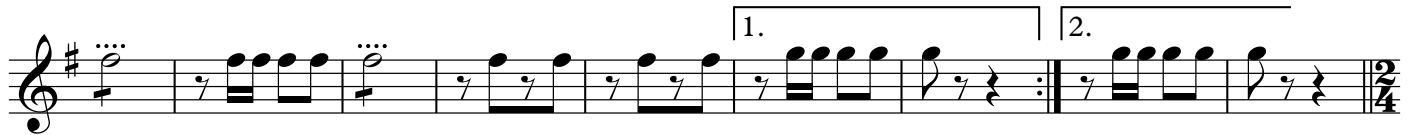
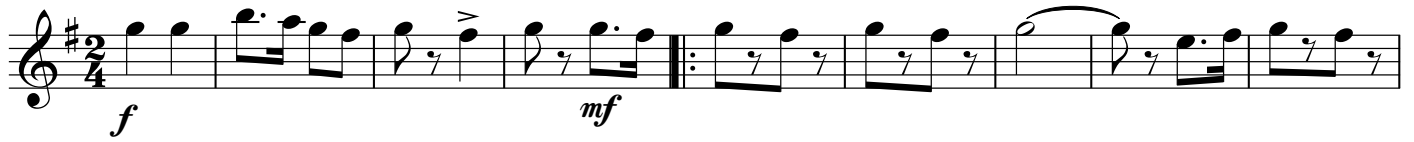

Trio

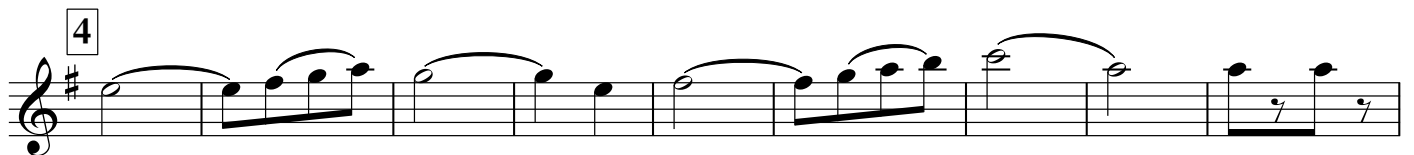

Alto Saxophone 1

В ПОХОД

марш

Нотная библиотека

духового оркестра

лица им. И. Г. Харитоненко

$\text{♩} = 120$

f *mf*

1

1.

2.

ff

1. 2.

p

Trio

3

Тенор сакс.

f *mf*

mf

4

1. 2.

В ПОХОД

Нотная библиотека

духового оркестра

лицея им.И.Г.Харитоненко

марш

♩ = 120

Tenor Saxophone

В ПОХОД

Нотная библиотека

духового оркестра

лицея им.И.Г.Харитоненко

$\text{♩} = 120$

марш

Trio

Trumpet in B \flat

В ПОХОД

марш

Нотная библиотека

духового оркестра

лица им. И. Г. Харитоненко

$\text{♩} = 120$

Percussion

В ПОХОД

марш

Нотная библиотека

духового оркестра

лица им. И.Г.Харитоненко

♩ = 120

1

2

Trio

3

4

Eleventh musical staff, featuring first and second ending brackets labeled "1." and "2." respectively.

Marching Bass Drum

В ПОХОД

Нотная библиотека

духового оркестра

лицея им. И. Г. Харитоненко

♩ = 120

марш

1

2

Trio

3

4

Cornet in B \flat 1

В ПОХОД

Нотная библиотека
духового оркестра

марш

лицея им.И.Г.Харитоненко

$\text{♩} = 120$

Cornet in B \flat 2

В ПОХОД

марш

Нотная библиотека

духового оркестра

лицея им.И.Г.Харитоненко

$\text{♩} = 120$

Horn in E \flat 1

В ПОХОД

марш

Нотная библиотека

духового оркестра

лицея им. И. Г. Харитоненко

$\text{♩} = 120$

Trio

В ПОХОД

марш

Нотная библиотека

духового оркестра

лицея им.И.Г.Харитоненко

$\text{♩} = 120$

Euphonium 1

В ПОХОД

марш

Нотная библиотека
духового оркестра

лицца им.И.Г.Харитоненко

♩ = 120

Trio

Bass in C 1

В ПОХОД

марш

Нотная библиотека

духового оркестра

лицея им. И.Г. Харитоненко

♩ = 120

Bass in C 2

В ПОХОД

марш

Нотная библиотека

духового оркестра

лицея им.И.Г.Харитоненко

♩ = 120

1

2

Trio

3

4

В ПОХОД

марш

Нотная библиотека
духового оркестра
лица им. И.Г. Харитоненко

$\text{♩} = 120$

Flute *f* *mf*

Clarinet in B \flat 1 *f* *mf*

Clarinet in B \flat 2 *f* *mf*

Alto Saxophone 1 *f* *mf*

Alto Saxophone 2 *f* *mf*

Tenor Saxophone *f* *mf*

Trumpet in B \flat *f* *mf*

Percussion *f* *mf*

Marching Bass Drum *f* *mf*

Cornet in B \flat 1 *f* *mf*

Cornet in B \flat 2 *f* *mf*

Horn in E \flat 1 *ff* *mf*

Horn in E \flat 2 *ff* *mf*

Euphonium 1 *f* *mf*

Euphonium 2 *ff* *mf*

Baritone *f* *mf*

Bass in C 1 2 *f* *mf*

1

Fl.
Cl.
Cl.
S-A1
S-A2
S-T
Tpt.
Perc.
B. D.
Cor.
Cor.
Eb 1
Eb 2
T.1
T.2
Bar.
Bass

Detailed description of the musical score: This page contains the third system of a musical score. It features 15 staves. The top staff is for Flute (Fl.), followed by two Clarinet (Cl.) staves, three Saxophone (S-A1, S-A2, S-T) staves, a Trumpet (Tpt.) staff, a Percussion (Perc.) staff, a Double Bass (B. D.) staff, two Cor Anglais (Cor.) staves, two Euphonium (Eb 1, Eb 2) staves, two Trombone (T.1, T.2) staves, a Baritone (Bar.) staff, and a Bass staff. A first ending bracket labeled '1' spans the first two measures of the Flute part. The music is in a key with one sharp (F#) and a 4/4 time signature. The score includes various musical notations such as notes, rests, beams, and slurs.

This musical score page, numbered 5, contains the following instruments and parts:

- Fl. (Flute):** Features a melodic line with trills and grace notes.
- Perc. (Percussion):** Features a complex rhythmic pattern with various accents.
- B. D. (Bass Drum):** Provides a steady rhythmic accompaniment.
- Bar. (Baritone):** Plays sustained notes.
- Bass:** Plays a low-frequency line with sustained notes.

1. 2. Trio 3

Fl. *f*

Cl. *f* *mf*

Cl. *f* *mf*

S-A1 *p* *f* *mf* Тенор сакс.

S-A2 *p* *f* *mf* Тенор сакс.

S-T *p* *f* *mf*

Tpt. *f*

Perc. *f* *mf*

B. D. *f* *mf*

Cor. *f*

Cor. *f*

Eb 1 *f* *mf*

Eb 2 *f* *mf*

T.1 *p* *f* *mf*

T.2 *p* *f* *mf*

Bar. *p* *f* *mf*

Bass *p* *f* *mf*

4

Fl. *mf*

Cl. *mf*

Cl. *mf*

S-A1 *mf*

S-A2 *mf*

S-T *mf*

Tpt. *mf*

Perc. *mf*

B. D. *mf*

Cor. *mf*

Cor. *mf*

E♭ 1 *mf*

E♭ 2 *mf*

T.1 *mf*

T.2 *mf*

Bar. *mf*

Bass *mf*

This musical score is for a full orchestra and a vocal soloist. The instruments and parts are arranged as follows from top to bottom:

- Fl.** (Flute)
- Cl.** (Clarinet)
- Cl.** (Clarinet)
- S-A1** (Soprano A1)
- S-A2** (Soprano A2)
- S-T** (Soprano Tenor)
- Tpt.** (Trumpet)
- Perc.** (Percussion)
- B. D.** (Bass Drum)
- Cor.** (Cor Anglais)
- Cor.** (Cor Anglais)
- E♭ 1** (E-flat Trumpet 1)
- E♭ 2** (E-flat Trumpet 2)
- T.1** (Trombone 1)
- T.2** (Trombone 2)
- Bar.** (Baritone)
- Bass** (Bass)
