

Альт Эс I

В ПУТЬ

В. СОЛОВЬЕВ-СЕДОЙ
Инструментовка М. Вахутинского

Темп марша

1

mf

2

f

3

mf *f*

4

Для повторения

Для окончания

В ПУТЬ

В. СОЛОВЬЕВ-СЕДОЙ
Инструментовка М. Вахутинского

Темп марша.

1 *f*

mf

2 *f*

3 *mf* *f*

4

Для повторения | Для окончания

В ПУТЬ

В. СОЛОВЬЕВ-СЕДОЙ

Инструментовка М. Вахутинского

Темп марша

В ПУТЬ

В. СОЛОВЬЕВ-СЕДОЙ
Инструментовка М. Вахутинского

Темп марша

f

1

mf

2

f

3

mf

f

4

Для повторения

Для окончания

В ПУТЬ

В. СОЛОВЬЕВ-СЕДОЙ
Инструментовка М. Вахутинского

Темп марша

f 1

mf 2

f 3

mf

f

f

4

Для повторения

Для окончания

В ПУТЬ

В. СОЛОВЬЕВ-СЕДОЙ
Инструментовка М. Вахутинского

Темп марша

1 *f*

mf 2 *f*

mf 3 *f*

4

Для повторения | Для окончания

В ПУТЬ

В. СОЛОВЬЕВ-СЕДОЙ
Инструментовка М. Вахутинского

Темп марша

1 *mf*

2 *f*

3 *mf* *f*

4

Для повторения | Для окончания

В ПУТЬ

В. СОЛОВЬЕВ-СЕДОЙ

Инструментовка М. Вахутинского

Темп марша

1

mf

2

mf

3

4

Для повторения

Для окончания

Кларнет Б II

В ПУТЬ

В. СОЛОВЬЕВ-СЕДОЙ

Инструментовка М. Вахутинского

Темп марша

f

mf

f

mf — *f*

p

1

2

3

4

Для повторения

Для окончания

В ПУТЬ

В. СОЛОВЬЕВ-СЕДОЙ
Инструментовка М. Вахутинского

Темп марша

1

mf

2

f

mf

3

4

Для повторения

Для окончания

Корнет Б II

В ПУТЬ

В. СОЛОВЬЕВ-СЕДОЙ;
Инструментовка М. Вахутинского

Темп марша

1

Малый барабан

В ПУТЬ

В. СОЛОВЬЕВ-СЕДОЙ
Инструментовка М. Вахутинского

Темп марша

В ПУТЬ

В. СОЛОВЬЕВ-СЕДОЙ
Инструментовка М. Вахутинского

Темп марша

В ПУТЬ

В. СОЛОВЬЕВ-СЕДОЙ
Инструментовка М. Вахутинского

Темп марша

1

f

mf

2

f

3

mf *f*

4

Для повторения Для окончания

В ПУТЬ

В. СОЛОВЬЕВ-СЕДОЙ
Инструментовка М. Вахутинского

Темп марша

В ПУТЬ

В. СОЛОВЬЕВ-СЕДОЙ
Инструментовка М. Вахутинского

Темп марша

The musical score is written for Trombone in 2/4 time. It consists of the following parts:

- Section 2:** Contains a second ending marked with a box containing the number '2'.
- Section 3:** Contains a third ending marked with a box containing the number '3'.
- Section 4:** Contains a fourth ending marked with a box containing the number '4'.
- Endings:** At the bottom, there are two options for the final phrase:

Throughout the score, various dynamic markings are used, including *f*, *mf*, and *pp*. The score includes slurs, accents, and repeat signs.

В ПУТЬ

В. СОЛОВЬЕВ-СЕДОЙ

Инструментовка М. Вахутинского

Темп марша

1 *f*

mf

2 *f*

3 *mf* *f*

4

Для повторения

Для окончания

В ПУТЬ

В. СОЛОВЬЕВ-СЕДОИ
Инструментовка М. Вахутинского

Темп марша

1 *f*

mf

2 *f*

3 *mf* *f*

4

Для повторения

Для окончания

В ПУТЬ

В. СОЛОВЬЕВ-СЕДОЙ

Инструментовка М. Вахутинского

Темп марша

f

1

mf

2

f

3

mf

f

4

Для повторения

Для окончания

В. СОЛОВЬЕВ-СЕДОЙ
Инструментовка М. Вахутинского

Темп марша

Флейта

Кларнеты Б

Валторны Эс

Трубы Б

Тромбон

Малый барабан

Тарелки и
Большой барабан

Корнеги Б

Альты Эс

Теноры Б

Баритон Б

Басы

В Путь

В.Соловьев-Седой

$\text{♩} = 120$

5 *tr*

9 **1** *tr*

17 **2**

23

29 **1** *tr* **2**

В путь

В.Соловьев-Седой

♩=120

trill

7

1

trill

15

2

22

28

1. trill 2.

В путь

В.Соловьев-Седой

$\text{♩} = 120$

5

9 **1**

17 **2**

24

29 1. *tr* 2.

В путь

В.Соловьев-Седой

$\text{♩} = 120$

5

9 **1**

17 **2**

25

30 1. a2 tr **2.**

В Путь

В.Соловьев-Седой

$\text{♩} = 120$

1

8

2

15

22

28

1. 2.

В путь

В.Соловьев-Седой

♩=120

1

8

2

15

23

29

1. 2.

В путь

В.Соловьев-Седой

$\text{♩} = 120$

8

15

22

28

1.

2.

В путь

В.Соловьев-Седой

$\text{♩} = 120$

8

15

22

28

1. 2.

В путь

В.Соловьев-Седой

♩=120

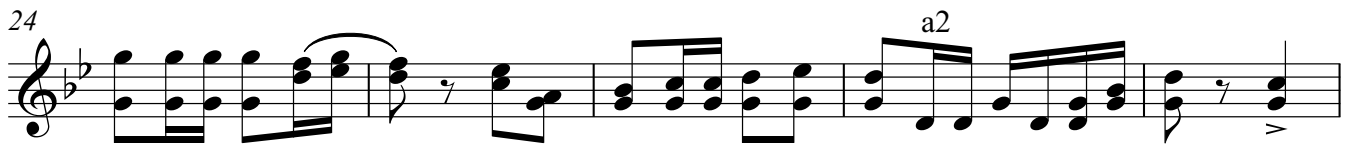
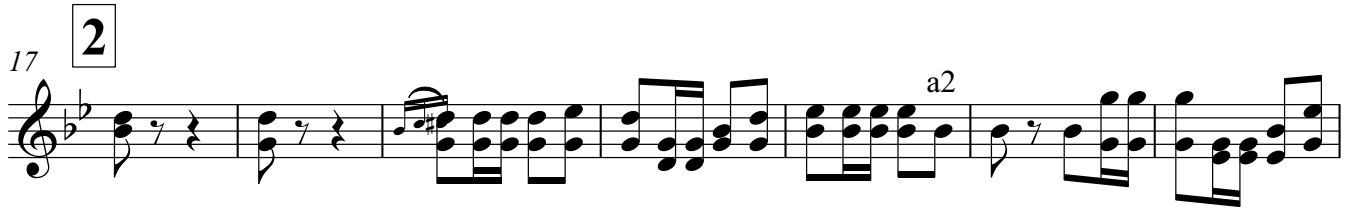
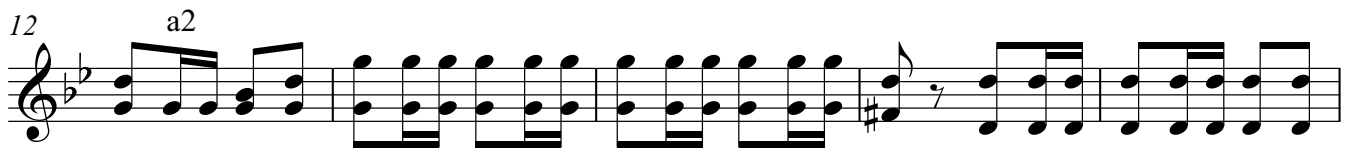
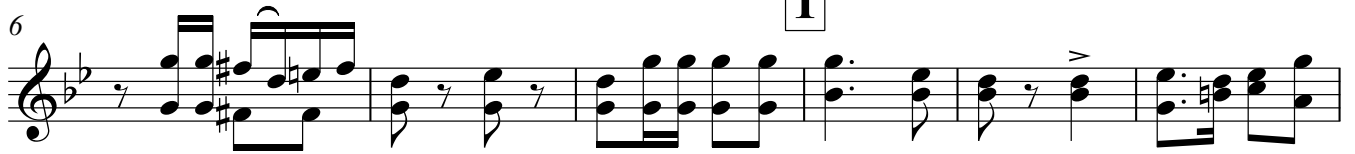

В путь

В.Соловьев-Седой

$\text{♩} = 120$ a2

8 a2 **1** a2 a2

15 **2**

22 a2 a2

28 a2 1. 2.

В путь

В.Соловьев-Седой

♩=120

8

1

15

2

22

28

1.

2.

В путь

В.Соловьев-Седой

$\text{♩} = 120$

2 6 1

14 2

23

29 1. 2.

В путь

В. Соловьев-Седой

$\text{♩} = 120$

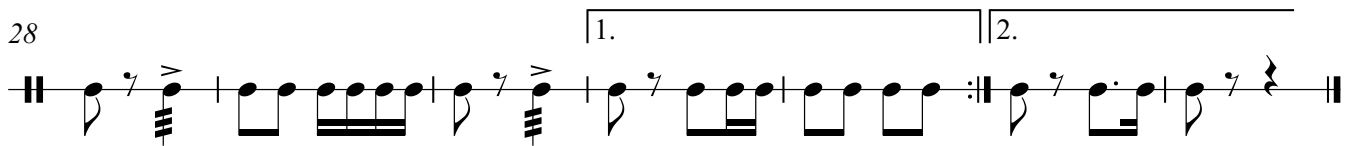
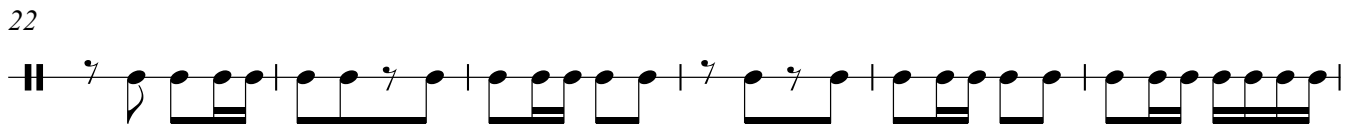
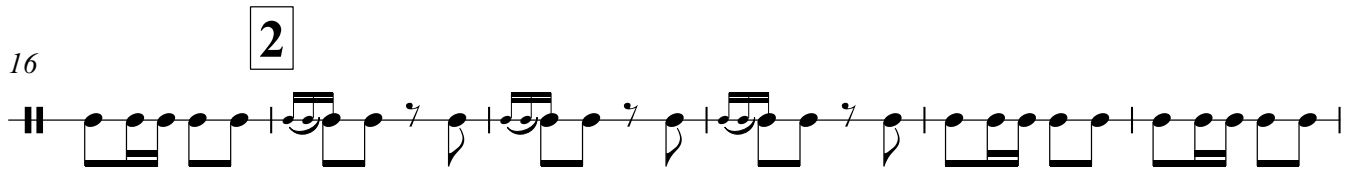
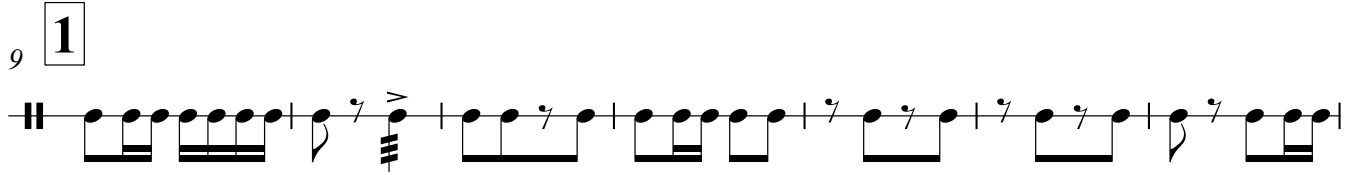
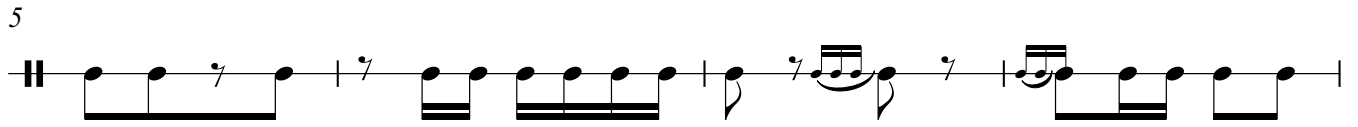
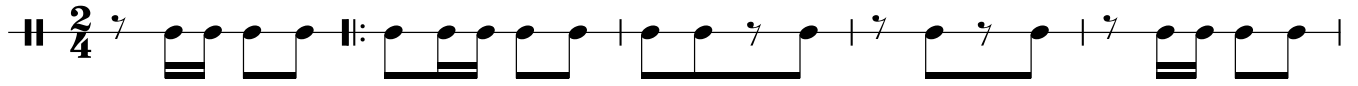

В путь

В. Соловьев-Седой

♩=120

В путь

В.Соловьев-Седой

♩=120

1

2

В путь

В.Соловьев-Седой

$\text{♩} = 120$

1

8 a2

2

15

22

28 1. 2.

В путь

В. Соловьев-Седой

♩=120

1

8

2

15

23

29

1. 2.

Detailed description of the musical score: The score is written for a single melodic line in bass clef, 2/4 time, and B-flat major. It begins with a tempo marking of ♩=120. The first staff (measures 1-7) starts with a repeat sign and contains a series of eighth and quarter notes with accents. A first ending bracket labeled '1' spans measures 7-8. The second staff (measures 9-14) continues the melody with eighth notes and includes an 'a2' annotation above measure 12. The third staff (measures 15-22) features a more complex rhythmic pattern with eighth and sixteenth notes, including two 'a2' annotations above measures 17 and 19. The fourth staff (measures 23-28) continues with eighth notes and includes an 'a2' annotation above measure 24. The fifth staff (measures 29-34) concludes with a first ending bracket labeled '1.' over measures 29-32 and a second ending bracket labeled '2.' over measures 33-34, ending with a double bar line.

$\text{♩} = 120$

Flute

Oboe

Clarinet in B \flat

Clarinet in B \flat

Bassoon

Alto Saxophone

Tenor Saxophone

Baritone Saxophone

Horn in F

Horn in F

Trumpet in B \flat

Trombone

Trombone

Glockenspiel

Percussion

Percussion

Cornet in B \flat

Cornet in B \flat

Tenor Saxophone

Tuba

tr

tr

a2

a2

a2

a2

a2

$\text{♩} = 120$

2

17

25

Темп марша ♩ = 116

f

1

mf

5

2

f *mf* *f*

3

4

1. 2.

Темп марша ♩ = 116

f

mf

f *mf* *f*

f

mf

f

1.

2.

Темп марша ♩ = 116

Staff 5: Contains two first endings (1. and 2.) and a second ending (1. and 2.).

Темп марша ♩ = 116

f

1

mf

5

2

f *mf* *f*

3

4

1.

2.

Темп марша ♩ = 116

Темп марша ♩ = 116

1

f

mf

2

f *mf* *f*

3

4

1. 2.

В ПУТЬ

В. СОЛОВЬЁВ-СЕДОЙ
инстр. М. Вахутинский
комп. набор А. Школяр

Темп марша ♩ = 116

В ПУТЬ

В. СОЛОВЬЁВ-СЕДОЙ
инстр. М. Вахутинский
комп. набор А. Школяр

Темп марша ♩ = 116

1 *f*

2 *mf*

3 *f* *mf* *f*

4

1. 2.

В ПУТЬ

В. СОЛОВЬЁВ-СЕДОЙ
инстр. М. Вахутинский
комп. набор А. Школяр

Темп марша ♩ = 116

1

2

3

3

3

4

В ПУТЬ

В. СОЛОВЬЁВ-СЕДОЙ
инстр. М. Вахутинский
комп. набор А. Школяр

Темп марша ♩ = 116

В ПУТЬ

В. СОЛОВЬЁВ-СЕДОЙ
инстр. М. Вахутинский
комп. набор А. Школяр

Темп марша ♩ = 116

1
f

1
mf

2
f *mf* *f*

3

4 1. 2.

В ПУТЬ

В. СОЛОВЬЁВ-СЕДОЙ
инстр. М. Вахутинский
комп. набор А. Школяр

Темп марша ♩ = 116

В ПУТЬ

В. СОЛОВЬЁВ-СЕДОЙ
инстр. М. Вахутинский
комп. набор А. Школяр

Темп марша ♩ = 116

1

mf

2

f mf f

3

4

1. 2.

В ПУТЬ

В. СОЛОВЬЁВ-СЕДОЙ
инстр. М. Вахутинский
комп. набор А. Школяр

Темп марша ♩ = 116

1

f

mf

2

f *mf* *f*

3

4

1. 2.

В ПУТЬ

В. СОЛОВЬЁВ-СЕДОЙ
инстр. М. Вахутинский
комп. набор А. Школяр

Темп марша ♩ = 116

В ПУТЬ

В. СОЛОВЬЁВ-СЕДОЙ
инстр. М. Вахутинский
комп. набор А. Школяр

Темп марша ♩ = 116

f

1

mf

2

f *mf* *f*

3

4

1. 2.

В ПУТЬ

В. СОЛОВЬЁВ-СЕДОЙ
инстр. М. Вахутинский
комп. набор А. Школяр

Темп марша ♩ = 116

В ПУТЬ

В. СОЛОВЬЁВ-СЕДОЙ
инстр. М. Вахутинский
комп. набор А. Школяр

Темп марша ♩ = 116

В ПУТЬ

В. СОЛОВЬЁВ-СЕДОЙ

инстр. М. Вахутинский

1 комп. набор А. Школяр

Темп марша ♩ = 116

- Flute**: Treble clef, 2/4 time. Starts with a melodic line, marked *mf*.
- Clarinet in B♭ 1**: Treble clef, 2/4 time. Starts with a melodic line, marked *mf*.
- Clarinet in B♭ 2**: Treble clef, 2/4 time. Starts with a melodic line, marked *mf*.
- Alto Saxophone 1**: Treble clef, 2/4 time. Starts with a melodic line, marked *f*.
- Alto Saxophone 2**: Treble clef, 2/4 time. Starts with a melodic line, marked *f*.
- Tenor Saxophone**: Treble clef, 2/4 time. Starts with a melodic line, marked *f*.
- Trumpet in B♭**: Treble clef, 2/4 time. Starts with a rhythmic line, marked *f*.
- Trombone**: Bass clef, 2/4 time. Starts with a rhythmic line, marked *f*.
- Snare Drum**: Percussion clef, 2/4 time. Starts with a rhythmic line, marked *f*.
- Marching Bass Drum**: Percussion clef, 2/4 time. Starts with a rhythmic line, marked *f*.
- Cornet in B♭ 1**: Treble clef, 2/4 time. Starts with a rhythmic line, marked *f*.
- Cornet in B♭ 2**: Treble clef, 2/4 time. Starts with a rhythmic line, marked *f*.
- Horn in E♭ 1**: Treble clef, 2/4 time. Starts with a rhythmic line, marked *f*.
- Horn in E♭ 2**: Treble clef, 2/4 time. Starts with a rhythmic line, marked *f*.
- Euphonium 1**: Treble clef, 2/4 time. Starts with a rhythmic line, marked *f*.
- Euphonium 2**: Treble clef, 2/4 time. Starts with a rhythmic line, marked *f*.
- Baritone**: Treble clef, 2/4 time. Starts with a rhythmic line, marked *f*.
- Bass in C 1**: Bass clef, 2/4 time. Starts with a rhythmic line, marked *f*.

This page of a musical score is for a large ensemble, including woodwinds, brass, and percussion. The score is organized into systems for the following instruments:

- Fl. (Flute)
- Cl. (Clarinets)
- Alto Sax. (Alto Saxophones)
- Ten. Sax. (Tenor Saxophone)
- Tpt. (Trumpets)
- Tbn. (Trombones)
- S. D. (Snare Drum)
- B. D. (Bass Drum)
- Cor. (Cor Anglais)
- E♭ Hn. (E-flat Horns)
- Euph. (Euphoniums)
- Bar. (Baritone)
- Bass

This page of a musical score is for a large ensemble, likely a concert band or symphonic band. The score is organized into systems for various instruments. The woodwind section includes Flute (Fl.), Clarinet (Cl.), Alto Saxophone (Alto Sax.), and Tenor Saxophone (Ten. Sax.). The brass section includes Trumpet (Tpt.), Trombone (Tbn.), Cor Anglais (Cor.), Euphonium (Euph.), and Bass. The percussion section includes Snare Drum (S. D.) and Bass Drum (B. D.).

The instruments and their parts are as follows:

- Ten. Sax.:** Tenor Saxophone part.
- Tpt.:** Trumpet part.
- Tbn.:** Trombone part.
- S. D.:** Snare Drum part.
- B. D.:** Bass Drum part.
- Euph.:** Euphonium part.
- Bar.:** Baritone part.
- Bass:** Bass part.

