

В ритме вальса

Композитор - "НАШИ ЛЮДИ"
Инструментовка Соколовского И.Е.

Вальс $\text{♩} = 60$

1

10

16

21

28

35

42

46

54

2

3

4

1.

2.

5

6

f

mf

f

mf

60 1. 2.

64 *f*

68 7 4 3 1. 2.

77 8 *mf*

84 1. 2. 9 *f*

91 10

97 *mf*

104 1. 2. 11 *mf*

111 12

119 13

125

131 **14**

139 **15** poco rit. - -

В ритме вальса

Композитор - "НАШИ ЛЮДИ"
Инструментовка Соколовского И.Е.

Вальс $\text{♩} = 60$

5 **1** *f* a2

12 a2 **2** a2

20 **3**

28 **4**

35 1. 2. *f*

42 *f*

46 **5** *mf*

53 **6** *f*

V.S.

59

1. 2.

64

f

68

mf

75

1. 2. 8

mf

81

1. 2.

86

f

93

a2 10 a2 *mf*

100

1. 2.

107

11

115

12

В ритме вальса

Композитор - "НАШИ ЛЮДИ"
Инструментовка Соколовского И.Е.

Вальс $\text{♩} = 60$

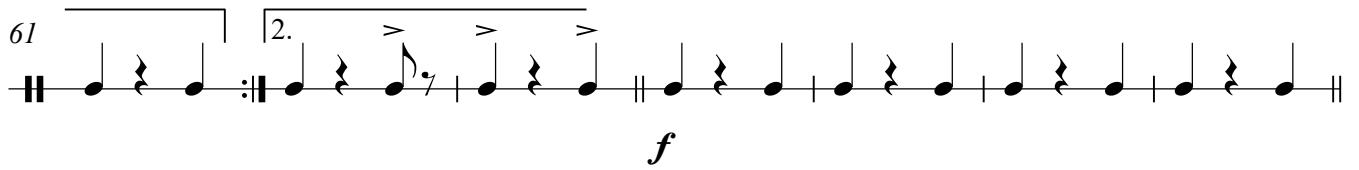
61 

f

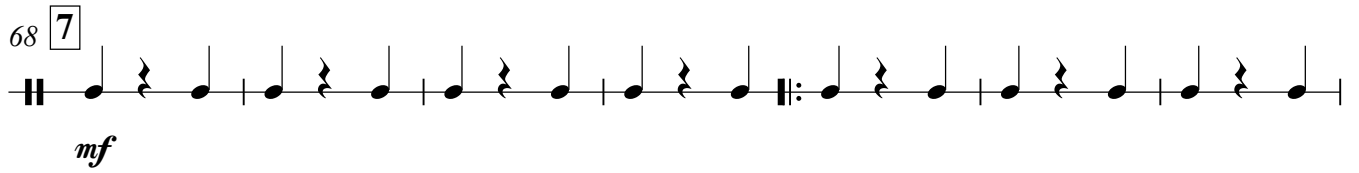
68 

mf

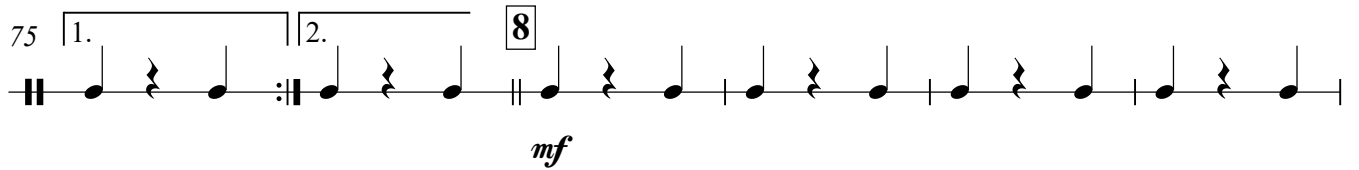
75 

mf

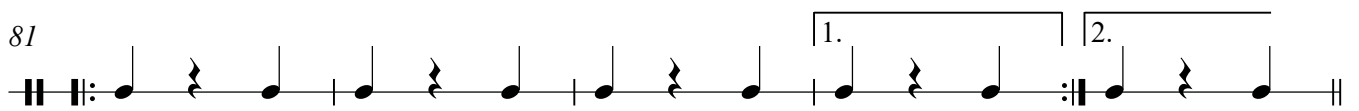
81 

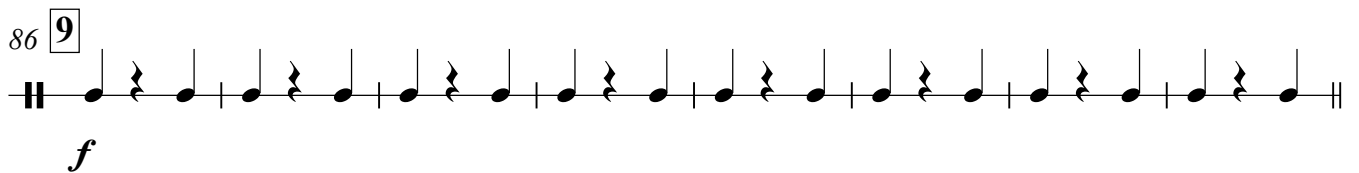
86 

f

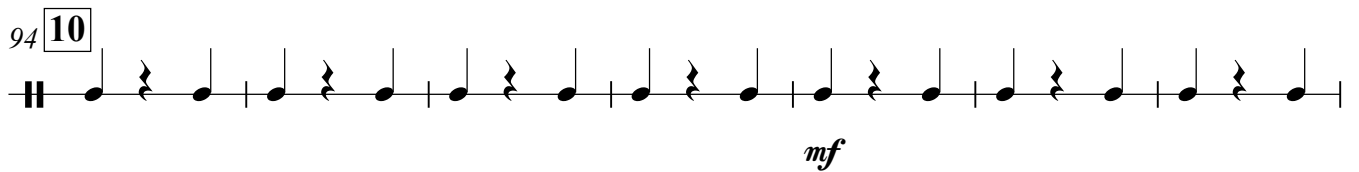
94 

mf

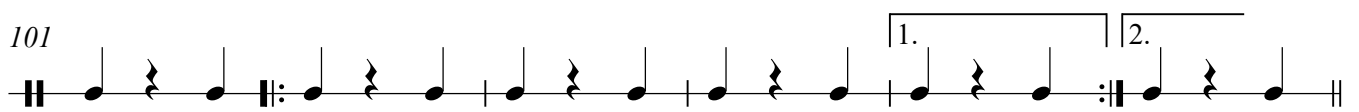
101 

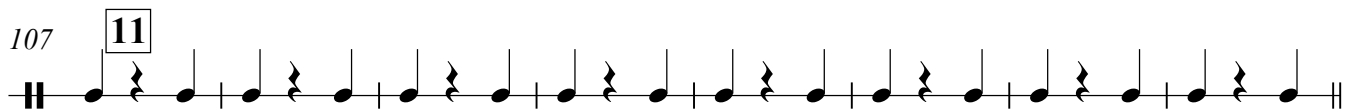
107 

115 

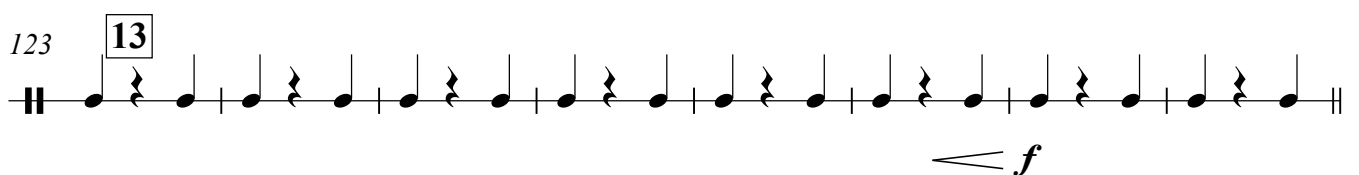
123 

f

131 14

139 15

143 poco rit. - - - - -

В ритме вальса

Композитор - "НАШИ ЛЮДИ"
Инструментовка Соколовского И.Е.

Вальс $\text{♩} = 60$

1. *f*

5 1

mf

12 2

mf

20 3

mf

28 4

mf

35 1. 2.

f

42 *f*

f

46 5

f

54 6 1.

f

131 **14**

139 **15**

143 *poco rit.*

В ритме вальса

Композитор - "НАШИ ЛЮДИ"
Инструментовка Соколовского И.Е.

Вальс $\text{♩} = 60$

1

5

12

20

28

35

42

46

54

61 

68 

75 

81 

86 

94 

101 

107 

115 

123 

131 

139 **15**

143 **poco rit.**

В ритме вальса

Композитор - "НАШИ ЛЮДИ"
Инструментовка Соколовского И.Е.

Вальс $\text{♩} = 60$

68 **7** *mf*

75 **8** *mf*

80 **9**

86 **9** *f*

92 **10** *mf*

99 **11** *mf*

106 **11** a2 *mf*

113 **12**

120 **13** a2 *mf*

125 *f*

131 **14**

139 **15**

143 *poco rit.*

a2 a2

В ритме вальса

Композитор - "НАШИ ЛЮДИ"
Инструментовка Соколовского И.Е.

Вальс $\text{♩} = 60$

5 **1** *f*

9 *mf*

13 **2**

17

21 **3** *mf*

25

29 **4**

34 1. 2. *f*

39 3 *f*

45 5 *mp*

50

54 6 *mf*

59 1. 2.

64 *f*

68 7 *mp*

73 1. 2.

77 8 *mp*

82 1. 2.

86 9 *f* tr tr~

93 **10**

mp

99

103

1. 2.

107 **11**

mp

111

115 **12**

119

123 **13**

mp

127

f

131 **14**

135

139 **15**

143 *poco rit.*

В ритме вальса

Композитор - "НАШИ ЛЮДИ"
Инструментовка Соколовского И.Е.

Вальс $\text{♩} = 60$

f

5 **1**

mf

9 a2

13 **2**

17 a2

21 **3**

mf

25 a2

29 **4**

34 1. a2 2.

f

40 *f*

46 **5** *mp*

50

54 **6** *mf*

59 1. a2 2. a2

64 *f*

68 **7** *mp*

73 1. 2.

77 **8** *mp*

82 1. 2.

86 **9** *f*

93 10

mp

99

103

1. 2.

107 11

mp

111

115 12

119

123 13

mp

127

f

131 14

135

139 **15**

143 *poco rit.*

В ритме вальса

Композитор - "НАШИ ЛЮДИ"
Инструментовка Соколовского И.Е.

Вальс $\text{♩} = 60$

5

f

5 1

mf

12 2

mf

20 3 con sord.

mf

27 4

mf

34 1. 2. senza sord.

f

40

f

46 5

f

7

120 *senza sord.* **13**

127 **14**

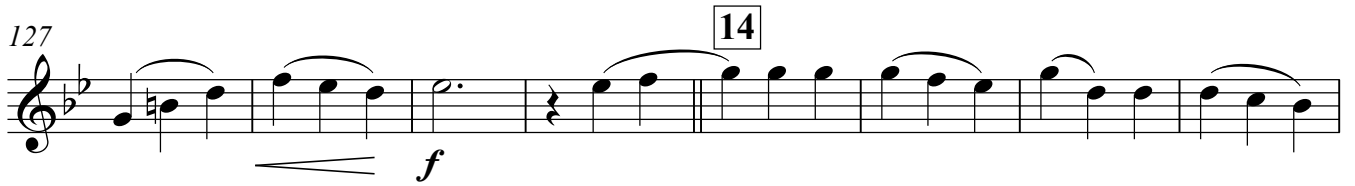

135 **15**

141 *poco rit.*

В ритме вальса

Композитор - "НАШИ ЛЮДИ"
Инструментовка Соколовского И.Е.

Вальс $\text{♩} = 60$

1 *f*

5 **1** *mf*

12 **2**

20 **3** con sord. *mf*

27 **4**

34 1. 2. senza sord. *f*

40 *f*

46 **5** 7

53 **6** 1.

53 60

f

61 2.

61 67

f

68 **7** 1.

68 75

mf

76 2. **8** con sord.

76 83

mf

84 1. 2. **9** senza sord.

84 91

f

92 **10**

92 98

mf

99 1. 2.

99 106

107 **11** con sord.

107 113

mf

114 **12**

114 120

121 **13** senza sord.

121 127

129 14

f

137 15

15

142 poco rit. . . .

f

В ритме вальса

Композитор - "НАШИ ЛЮДИ"
Инструментовка Соколовского И.Е.

Вальс $\text{♩} = 60$

1

7

13 2

21 3

29 4

35

42

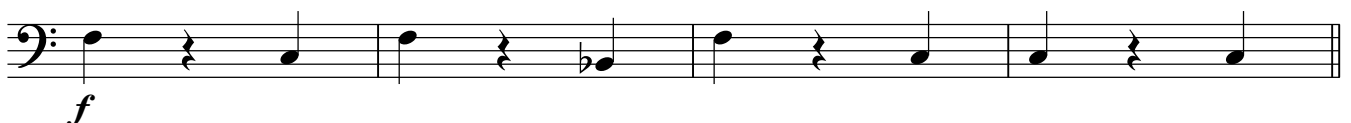

46 5

54 6

61

68 **7**75 **8**

81

86 **9**94 **10**

101

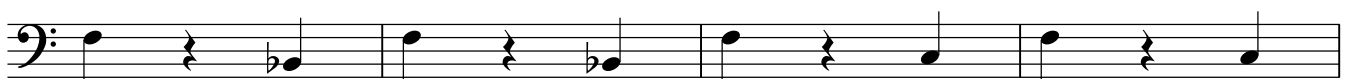
107 **11**115 **12**123 **13**< *f*131 **14**139 **15**

143 poco rit.

В ритме вальса

Композитор - "НАШИ ЛЮДИ"
Инструментовка Соколовского И.Е.

Вальс $\text{♩} = 60$

5 **1**

f

11 **2**

mf

16

21 **3**

27 **4**

f

33

f

37 **2.**

f

42

f

5 46 Палочкой по ободку

mf

94 **10**

mf

99

103

107 **11**

111

115 **12**

119

123 **13**

127

f

131 **14**

135

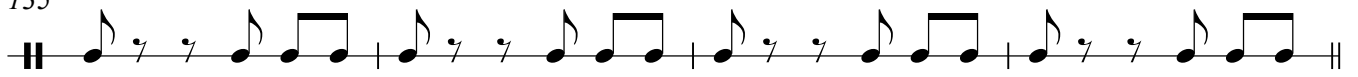

139

15

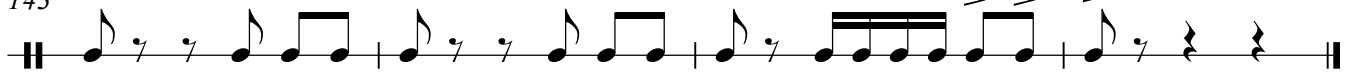

143

poco rit.*f*

В ритме вальса

Композитор - "НАШИ ЛЮДИ"
Инструментовка Соколовского И.Е.

Вальс $\text{♩} = 60$

1 *f*

5 *mf*

12 2

20 3 *f* a2

27 4 a2

34 1. a2 2. *f*

40 *f* *mf*

46 5 *f* a2

54 6 1.

61 *a2* | 2. *f*

68 **7** *mp*

73 | 1. | 2.

77 **8** *mf*

84 | 1. | 2. **9** *f*

89

94 **10** *mf*

101 | 1. | 2. *a2* *mf*

107 **11** *a2* *a2*

115 **12** *a2*

123 a2 **13**

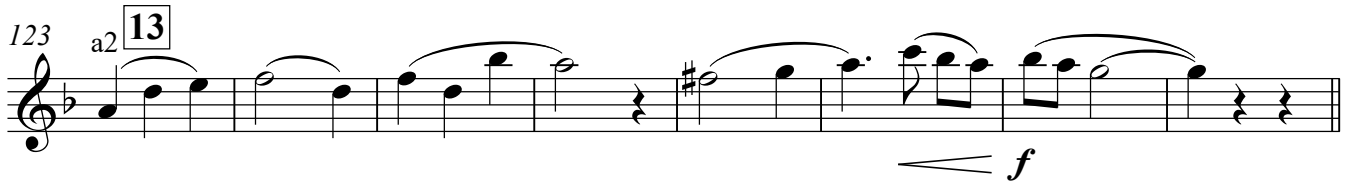

f

131 **14**

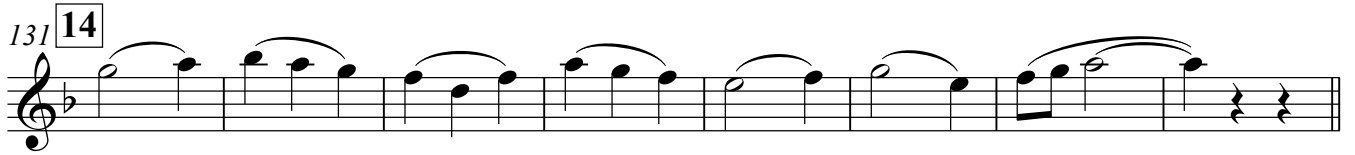

139 **15** poco rit. -

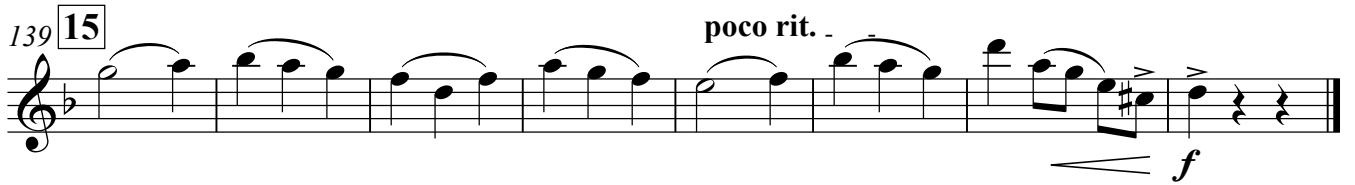

f

В ритме вальса

Композитор - "НАШИ ЛЮДИ"
Инструментовка Соколовского И.Е.

Вальс $\text{♩} = 60$

f *mf*

7

13 **2**

20 **3** *f*

27 **4**

34 1. 2. *<f>*

42 *f* *mf*

46 **5**

53 **6** *f*

123 **13**

131 **14** *f*

139 **15** poco rit. . . *mf* *f*

В ритме вальса

Композитор - "НАШИ ЛЮДИ"
Инструментовка Соколовского И.Е.

Вальс $\text{♩} = 60$

5 **1**
mf

12 **2**

20 **3**
f

27 **4**

34 **1.** **2.**
< f

42 *f*

46 **5**
mp

50

54 **6**

59

64

68 **7**

73

77 **8**

84 **9**

89

94 **10**

100

mf

107 **11**

115 **12**

123 **13**

131 **14**

139 **15** poco rit. . .

В ритме вальса

Композитор - "НАШИ ЛЮДИ"
Инструментовка Соколовского И.Е.

Вальс $\text{♩} = 60$

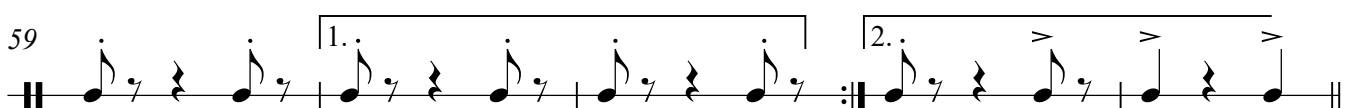
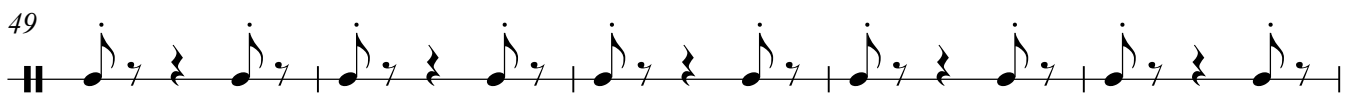
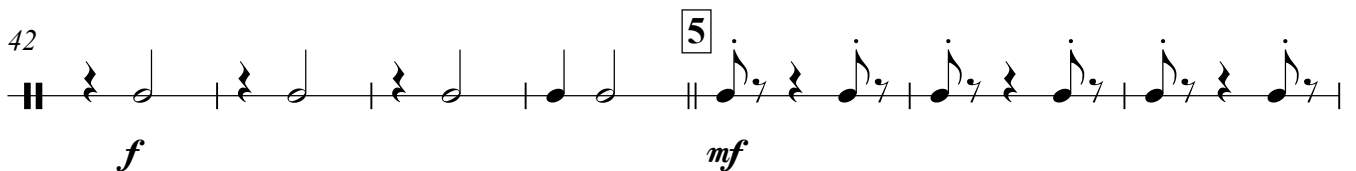
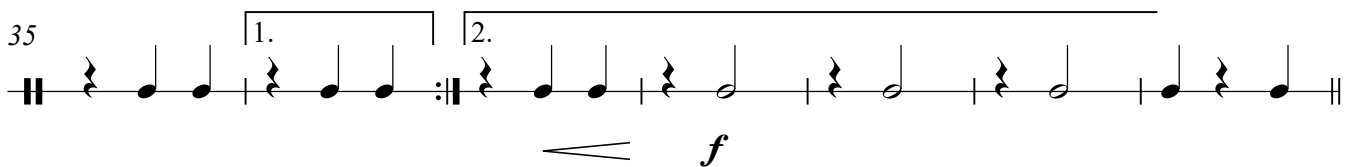
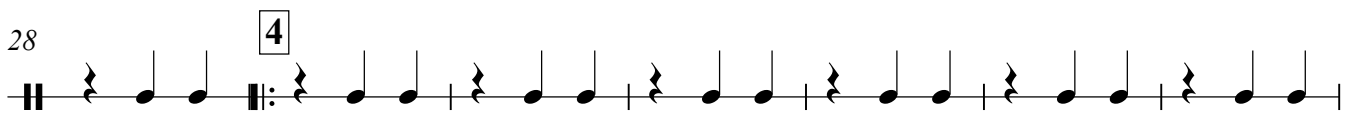
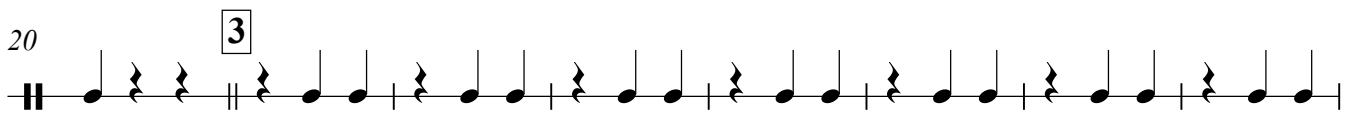
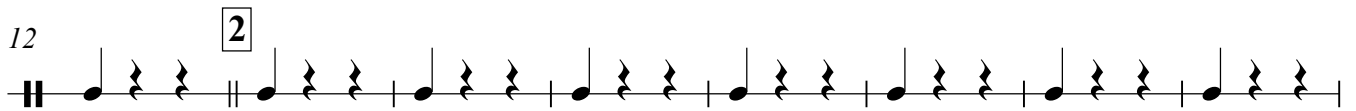
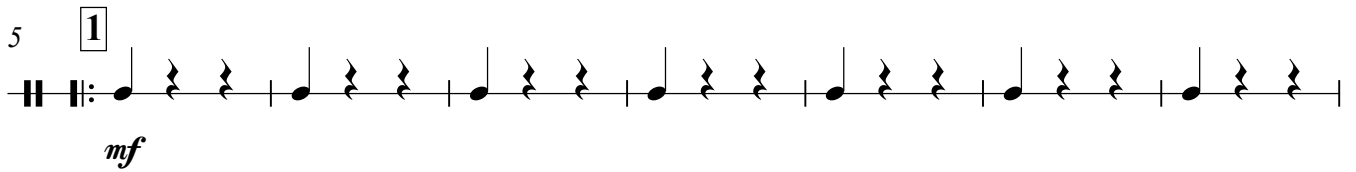
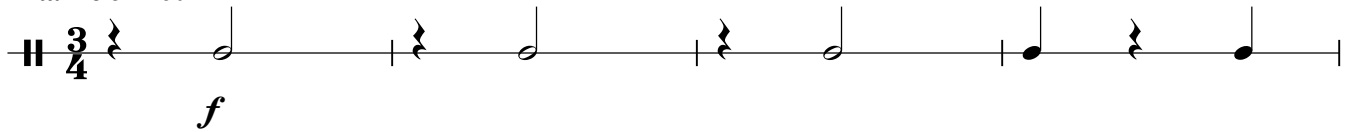

64 
f

68 7 
mf

73 
mf

77 8 
mf

82 
mf

86 9 
f

92 10 
mf

98 
mf

102 
mf

107 11 
mf

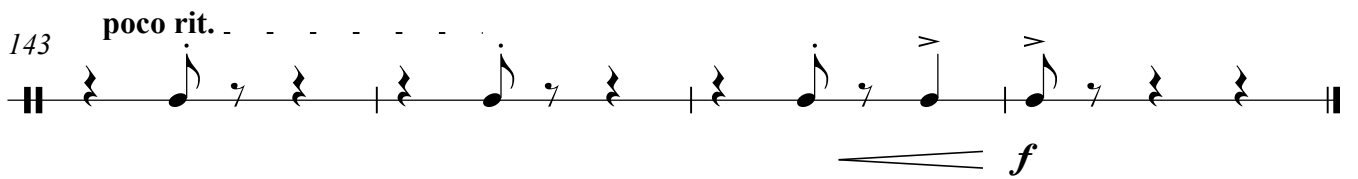
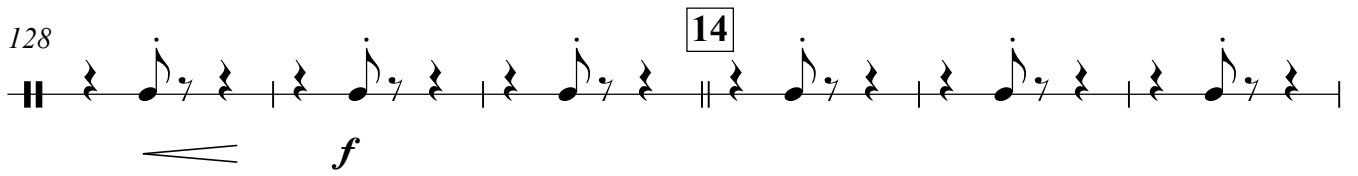

В ритме вальса

Композитор - "НАШИ ЛЮДИ"
Инструментовка Соколовского И.Е.

Вальс $\text{♩} = 60$

f

5 1

mf

13 2

20 3

28 4

35 1. 2.

f

42 *f*

46 5 *mf*

54 6

59

1. 2.

64

f

68

7 4 3 1. 2.

77

8 *mf*

84

1. 2. 9 *f*

91

10

97

mf

104

1. 2. 11 *mf*

111

12

119

13

125

131 **14**

139 **15** poco rit. - -

В ритме вальса

Композитор - "НАШИ ЛЮДИ"
Инструментовка Соколовского И.Е.

Вальс $\text{♩} = 60$

f

5 1

mf

12 2

20 3

28 4

35 1. 2.

f

42

f

46 5

54 6 1.

f

61 2.

f

68 7

mf

75 1. 2. 8

81 1. 2.

86 9

94 10

101 1. 2.

107 11

115 12

123 13

131 14

139 15

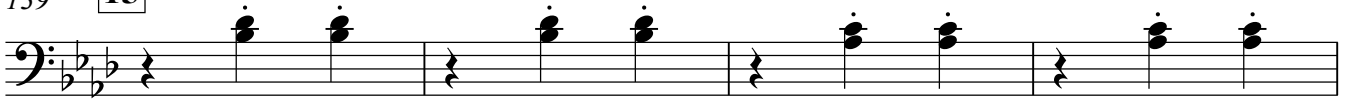

143 poco rit. - - - - -

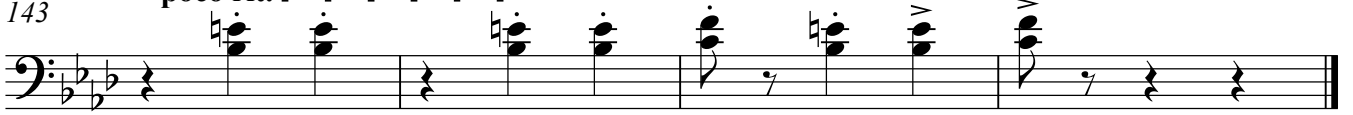

f

В ритме вальса

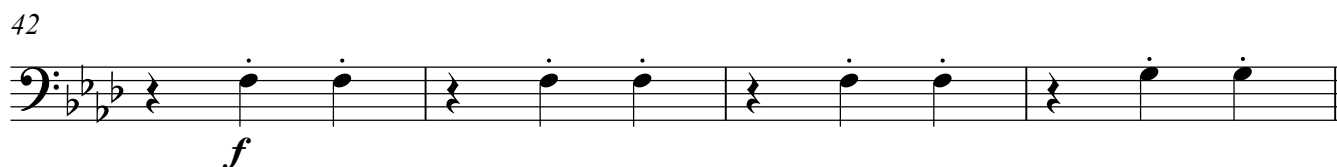
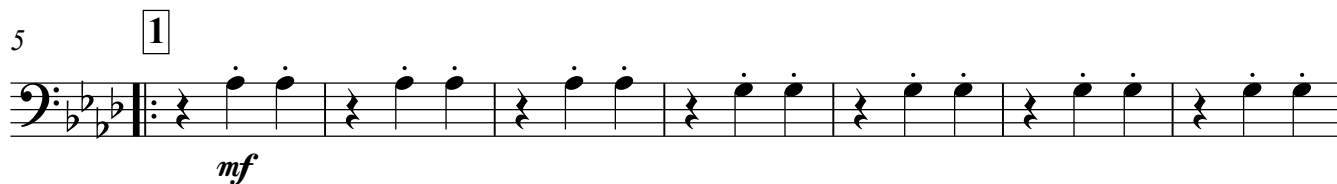
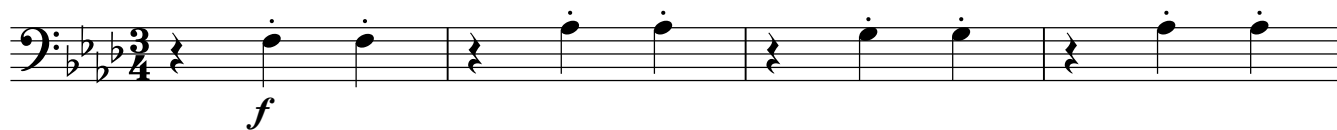
Композитор - "НАШИ ЛЮДИ"
Инструментовка Соколовского И.Е.Вальс $\text{♩} = 60$ 

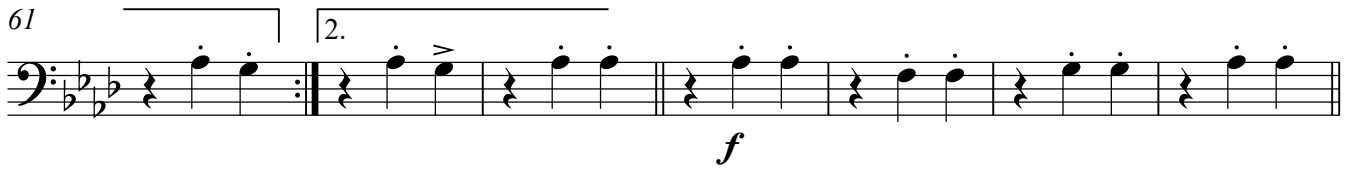
61 

68 

75 

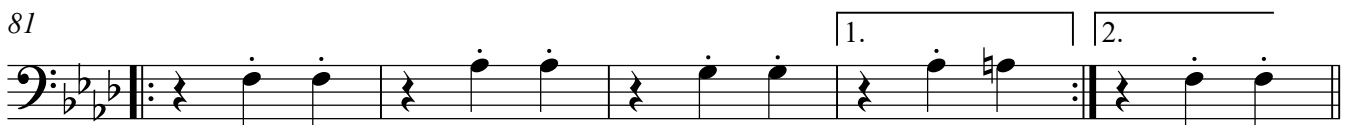
81 

86 

94 

101 

107 

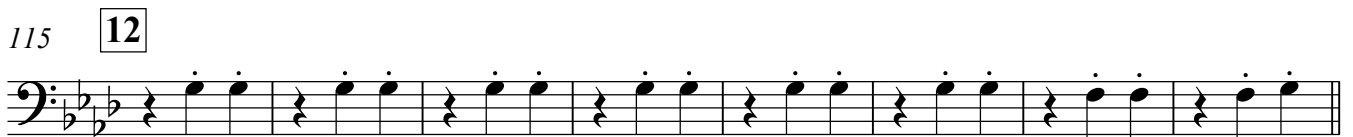
115 

123 

В ритме вальса

Композитор - "НАШИ ЛЮДИ"
Инструментовка Соколовского И.Е.

Вальс $\text{♩} = 60$

f

5 1

mf

12 *a2* 2

19 *a2* 3 *a2 con sord.*

mf

26 *a2* 4

33 1. *a2* 2. *senza sord.*

f

39

f

46 5

7

53

6

a2

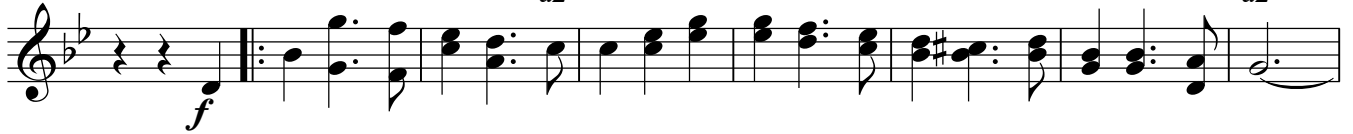
1.
a2

61

2.

68

7

75

1.

2.

8 con sord.

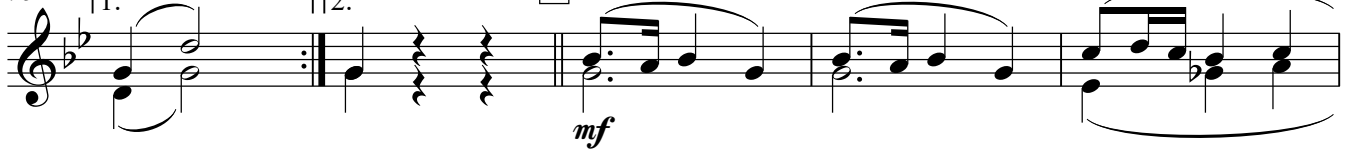

80

1.

2.

86

9

senza sord.

92

10

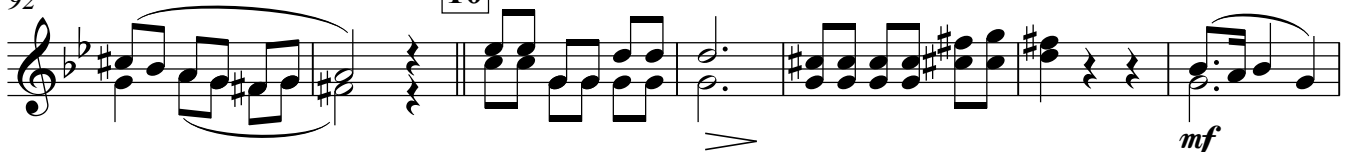

99

1.

106

2.

11

a2 con sord.

113

12

120 *senza sord.* **13**

125 *a2* *f*

131 **14**

139 **15**

143 *poco rit.* *a2* *f*

В ритме вальса

Композитор - "НАШИ ЛЮДИ"
Инструментовка Соколовского И.Е.

Вальс $\text{♩} = 60$

1 *f*

5 **1** *mf*

11 **2**

16

21 **3**

27 **4**

33 **1.** **2.**

38 *f*

42 *f*

46 **5**

mf

50

54 **6**

mf

59

1. 2.

64

f

68 **7**

mf

73

1. 2.

77 **8**

mf

82

1. 2.

86 **9**

f

90

94 **10**

mf

99

103

107 **11**

111

115 **12**

119

123 **13**

127

f

131 **14**

135

139 **15**

143 poco rit. - - - -

В ритме вальса

Композитор - "НАШИ ЛЮДИ"
Инструментовка Соколовского И.Е.

Вальс $\text{♩} = 60$

f

5 1

mf a2

12 2

a2

19 3

f

26 4

a2 a2

33 1. 2.

a2 a2 a2 *f*

40 f mf

f *mf*

46 5

a2

53 6

f

59

1. 2.

64

f

68

7 a2 *mf*

75

1. a2 2. 8 a2 *mf*

81

1. a2 2.

86

9 a2 a2 a2 *f*

93

a2 10 *mf*

100

a2 1. a2 2.

107

11

115

12

123 **13**

a2

131 **14**

a2

f

a2

139 **15**

a2

mf

poco rit. . .

f

В ритме вальса

Композитор - "НАШИ ЛЮДИ"
Инструментовка Соколовского И.Е.

Вальс $\text{♩} = 60$

f

5 **1**

mf

13 **2**

21 **3**

mf

28 **4**

35 **1.** **2.**

f

40 **3** *f* *mf*

46 **5** *f*

54 **6** **1.**

Флейта

61 61 *f*

68 68 *mf*

77 77 *mf*

84 84 *f*

91 91 *mf*

98 98 *mf*

105 105 *mf*

113 113 *mf*

120 120 *mf*

125 125 *f*

131 **14**

139 **15**

143 *poco rit.*

В ритме вальса

Композитор - "НАШИ ЛЮДИ"
Инструментовка Соколовского И.Е.

Вальс $\text{♩} = 60$

f 3

5 **1** Тумбалалайка

mf

13 **2**

21 **3**

mf

28 **4**

35 **1.** | **2.**

f

40 **3** **4** **5** **6** **7** **8** **9** **10** **11** **12** **13** **14** **15** **16** **17** **18** **19** **20** **21** **22** **23** **24** **25** **26** **27** **28** **29** **30** **31** **32** **33** **34** **35** **36** **37** **38** **39** **40** **41** **42** **43** **44** **45** **46** **47** **48** **49** **50** **51** **52** **53** **54** **55** **56** **57** **58** **59** **60**

Маргаритки

f *mf*

46 **5**

f

54 **6** **1.**

f

61 Колыбельная

f

68 7

mf

75 8

mf

81 1. 2.

86 9 *tr* *tr~*

f

93 10

mf

100 1. 2.

mf

107 11

mf

114 12

mf

121 13

mf

Немного счастья

