

Темп вальса ♩=180

rit. 

1. *p*

9 **1** 4 **2** *p*

20 *mf*

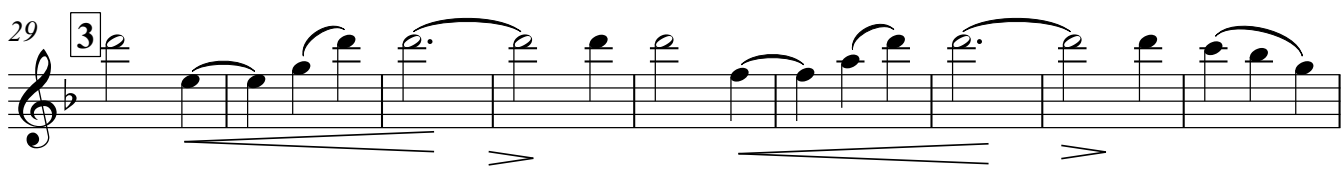

29 **3** *mf*

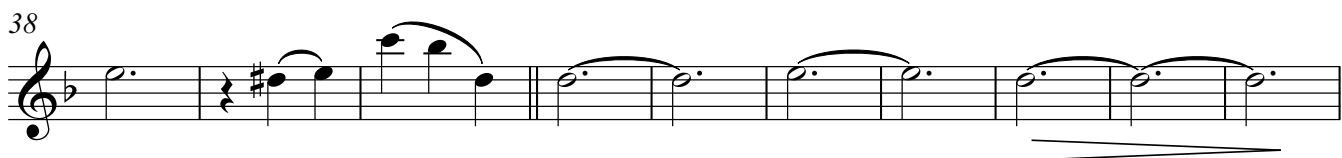

38 *mf*

48 **4** poco più mosso *mf* *f*

56 *p*

64 **5** *mf* *f* 1.

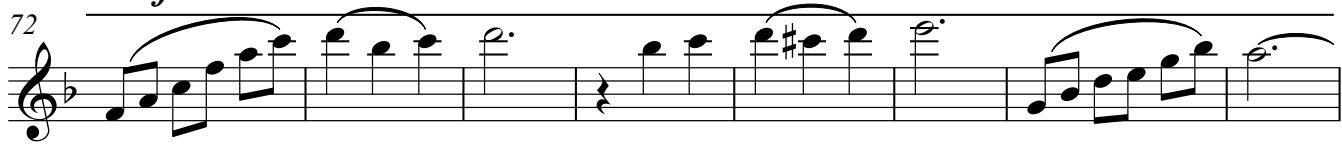

72 *mf*

80 *mf* *mf* *f* 2.

Кларнеты В

87

94

102

4 6

*mf*

113

122

7

*mf*

130

*trm*

138

8

*f*

147

156

163

*rit.*

170

9

*p*

Кларнеты В

178 *mf*

186 **10**

194

204 poco più mosso **11**

213 *p*

221 **12**

228

235 **13**

245 *mf*

255

263 *mf* *p* *pp* #2. rit.

# ВАЛЬС

A.Шоп

Темп вальса ♩=180

rit. . .

87

94

102

4 6

*mf*

113

122

7

*mf*

130

*tr*

138

8

*f*

147

156

163

*rit.*

170

9

*p*

178

186 10

194

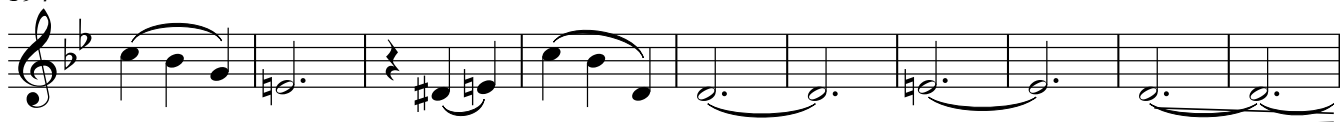
204 *poco più mosso* 11

213

221

12

228

235

13

245

255

263

Фагот

# ВАЛЬС

А.Шоп

Темп вальса ♩=180

rit. . .

*p*

9 1

13 2

*p*

21 *mf*

*mf*

29 3

35

41

48 *poco più mosso* *mf*

49

4

57

65

5

1.

73

81

2.

87

94

100

106

6

114

122

7

129

138

8

146

154

162

rit.

170

9

*p*

178

*mf*

*mf*

186

10

194

200

204

*poco più mosso*

*mf*

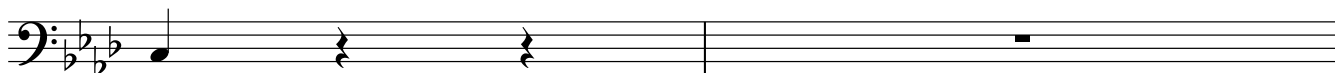

206

11

214

222

12

229

238

13

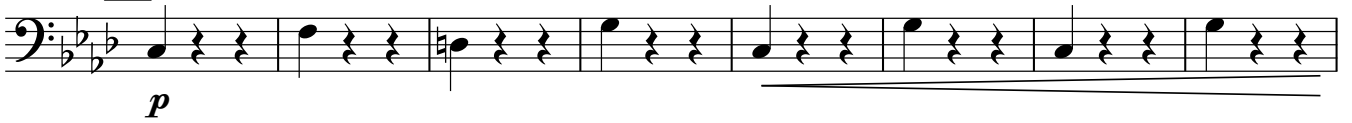

246

*mf*

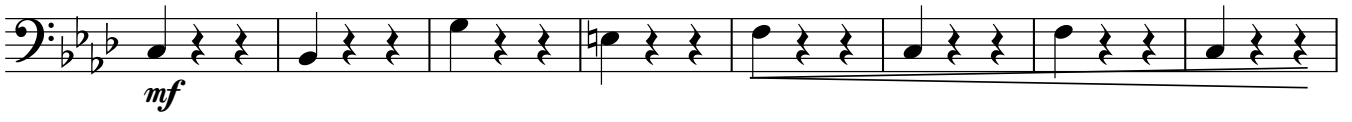

254

262

2

rit. .

267

Саксофоны

# ВАЛЬС

А.Шоп

ES I  
II

Темп вальса = 180 rit. .

9 1 4 2 15

29 3

38

48 *poco più mosso* 4

*mf* < *f*

56

*p*

65 5 1.

*mf*

70

Саксофоны

74 

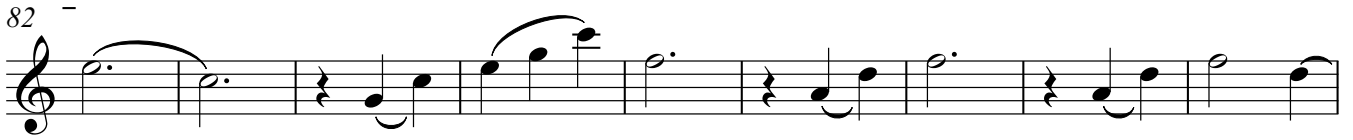
82 

91 

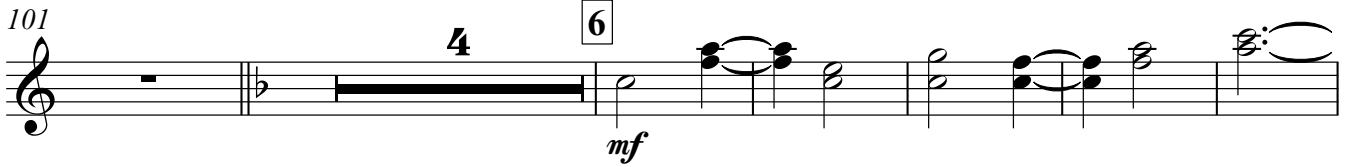
101 

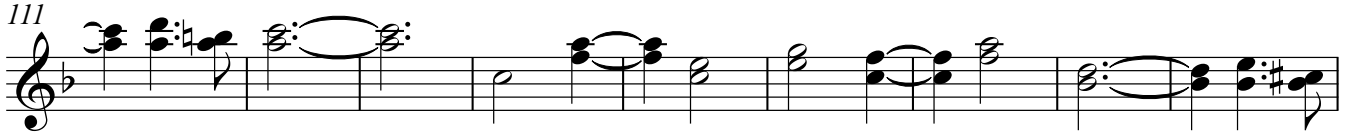
111 

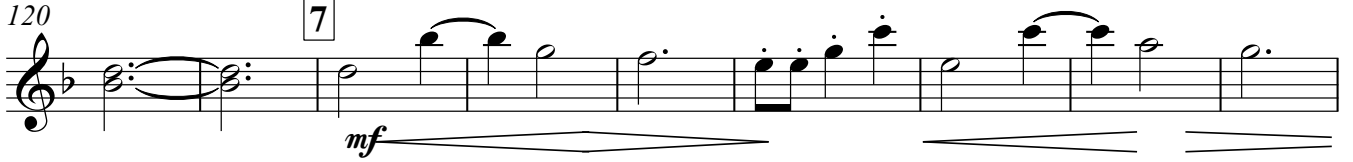
120 

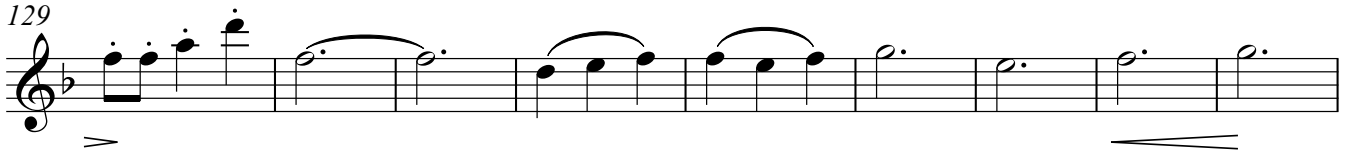
129 

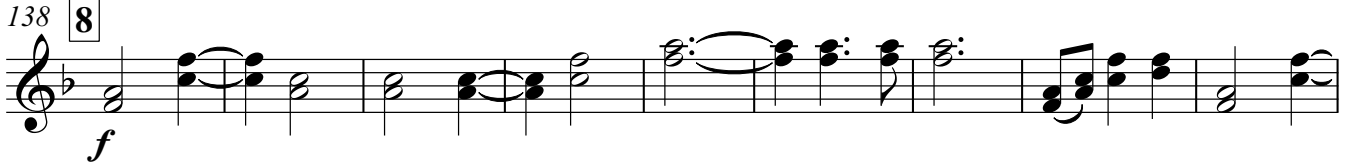
138 

147 

156 

163 

Саксофоны

170 **9** **15** **10**  
*mf*

191

198

204 *poco più mosso* **11**  
*mf* *f*

213  
*p*

222 **12**  
*mf*

230

238 **13**  
*p* *mf*

248

257

264 *rit.*  
*mf* *p* *pp*

Тенор В

# ВАЛЬС

А.Шоп

Темп вальса ♩=180

rit. . .

9 **1** 4 **2**

20 *mf*

29 **3**

38

48 *poco più mosso* **4** *mf*

56 **2** *p*

65 **5** *mf* **1.**

70

Тенор В

74

82

91

101

111

120

129

138

151

161

170

178

186 **10**

194

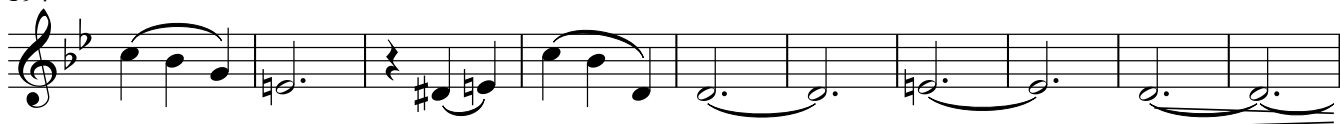

204

**poco più mosso**

213

222 **12**

230

238 **13**

248

257

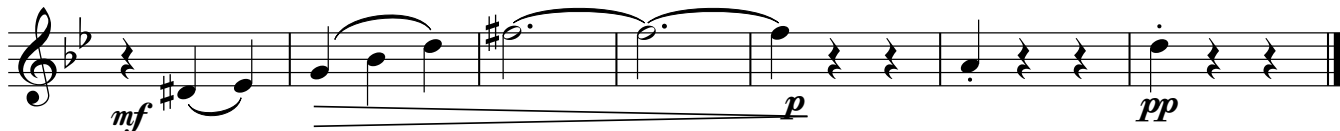

264

**rit.**

Темп вальса ♩=180

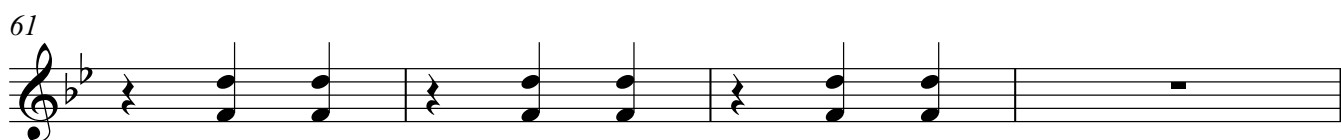

Валторны F

65 5

73

81 2.

88

94

102 *mf*

106 6 *mf*

114

122 7

130

138 8

146

154

162

170

178

186

194

200

204

212

219

Валторны F

226

232

238 13

246

254

262

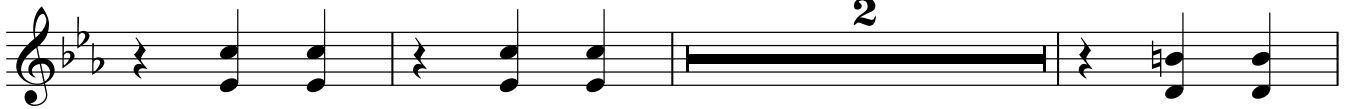

267

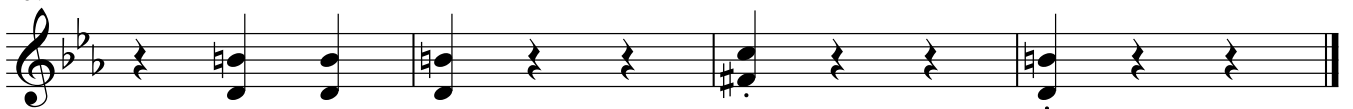

# ВАЛЬС

А.Шоп

Темп вальса ♩=180

1 *p*

7 rit. 1

13 2 *p*

21 *mf*

29 3

35

41

48 poco più mosso 4

56

61

65 5 1.

73

81 2.

88

94

102 *mf*

106 6 *mf*

114

122 7

130

138 8

146

154

162

170

9

178

186

10

194

200

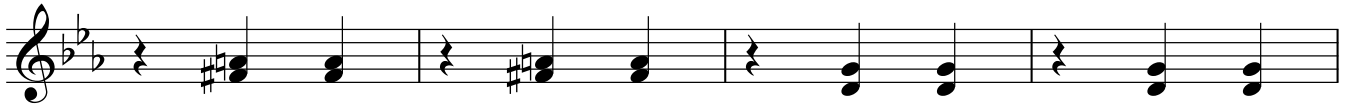

204

poco più mosso

11

212

219

12

Трубы В

# ВАЛЬС

А.Шоп

Темп вальса ♩=180

rit. . .

I  
II

Трубы В

138 **8**

147

156

164 rit..

170 **9** **16** **10** **18**

204 poco più mosso **11**

212 p

221 **12** **4** mf

230 **2** f

238 **13** **28** rit. **5**

Тромбоны

ВАЛЬС

А.Шоп

Темп вальса  $\text{♩} = 180$

7

*p*

7

*rit.*

1 4 2 16

29

3 12 7

48

*poco più mosso*

*mf*

56

64

5

72

80

2.

87

94

7

Тромбоны

101 *mf*

106 **6** *mf*

114

122 **7**

130

138 **8**

146

154

162 *rit.*

170 **9** 16 **10** 18

204 *2* poco più mosso *mf*

# ВАЛЬС

А.Шоп

Темп вальса ♩=180

rit. . .

1

9

13

2 16 3

41

7 poco più mosso

mf

54

62

5 1.

70

78

2. 1.

86

94

7

101

106

6

114

122

7

130

138

8

146

154

162

rit.

170

9

16

10

18

204

*poco più mosso*

2

213

221

12

229

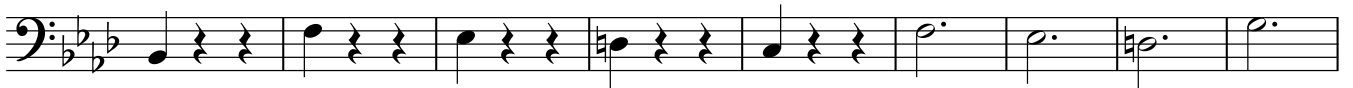

238

13

28

rit.

Малый барабан

ВАЛЬС

А.Шоп

Темп вальса ♩=180

3/4 *p*

7 rit. 1

13 2

21

29 3

35

41

48 poco più mosso 4

56

64 5 1.

72

80

87

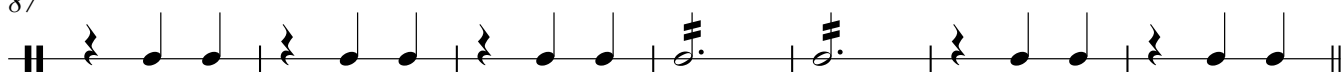

94

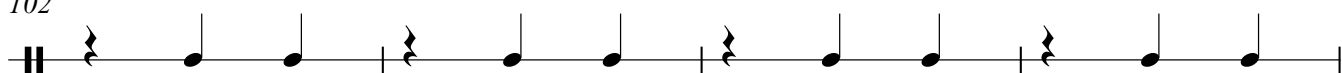

102

106 **6**

114

122 **7**

130

138 **8**

146

154

162

rit.

170 9

178

186 10

194

202

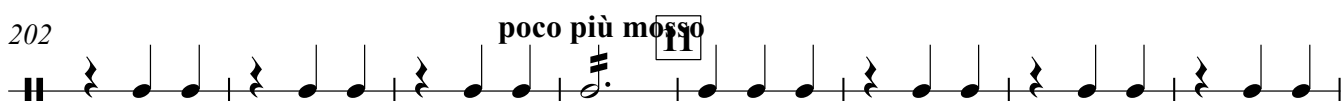

poco più mosso

210

218

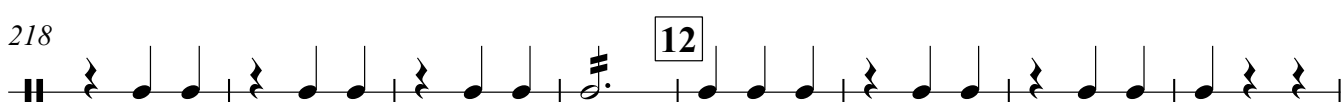

12

226

234

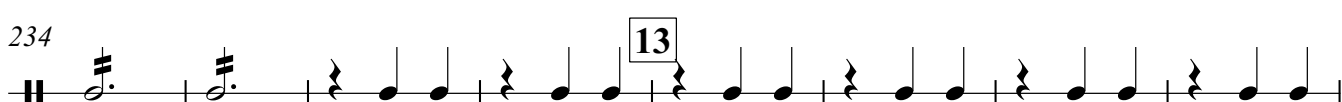

13

Малый барабан

242

250

258

264

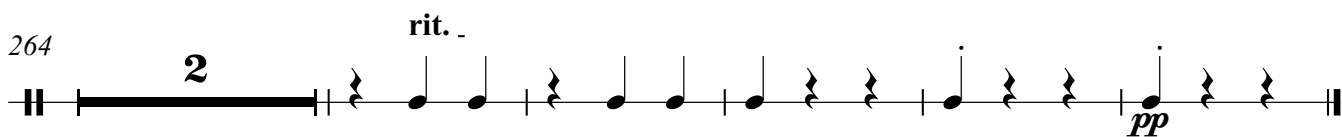

# ВАЛЬС

А.Шоп

Темп вальса  $\text{♩} = 180$

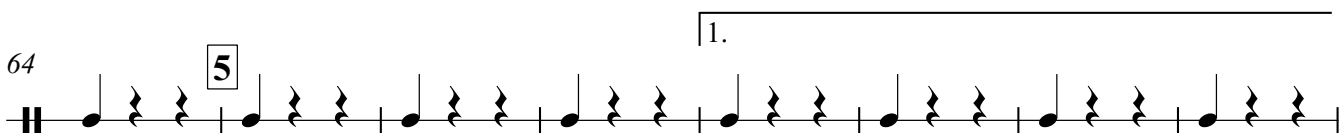
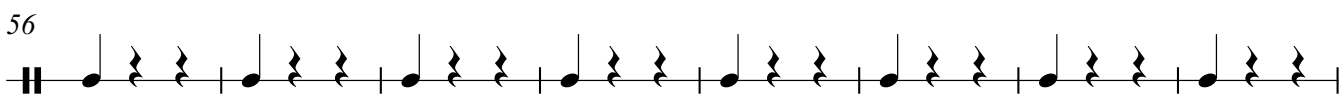
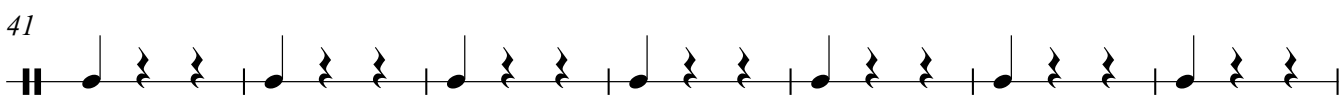
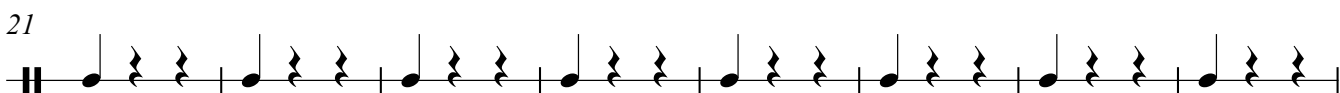
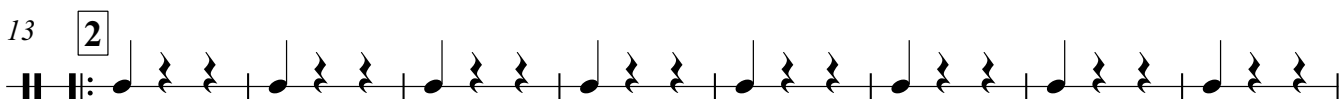
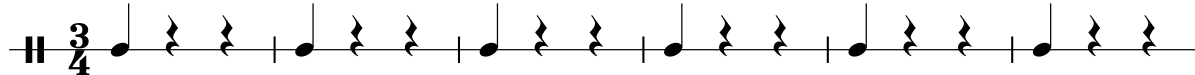

72

80

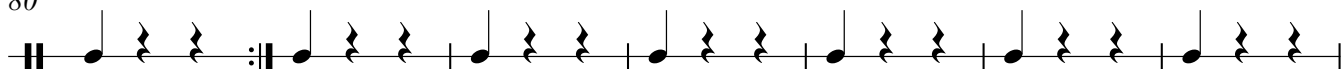

87

94

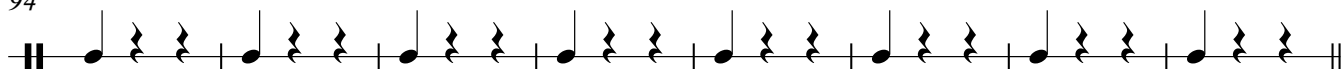

102

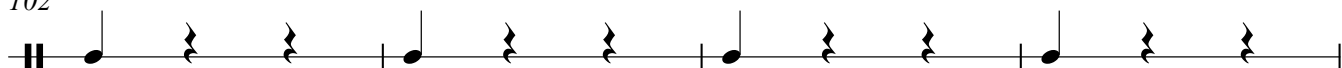
106<sup>6</sup>

114

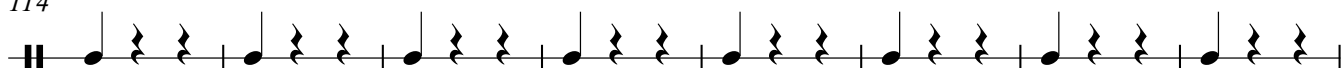
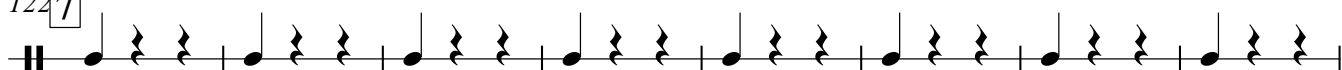
122<sup>7</sup>

130

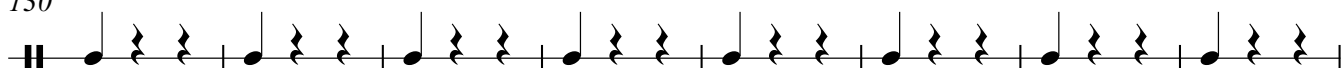
138<sup>8</sup>

146

154

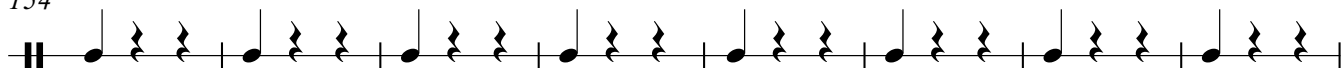

162

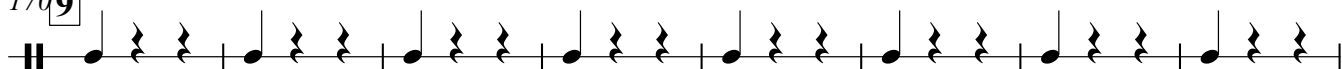
170<sup>9</sup>

178

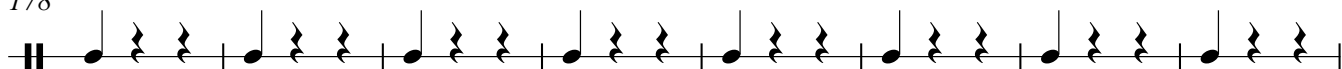
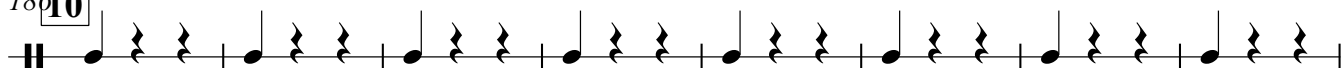
186<sup>10</sup>

194

200

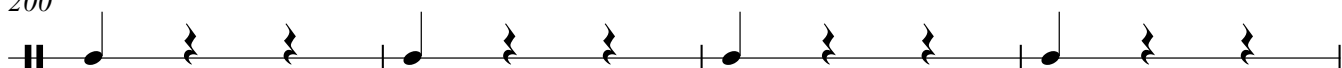

204

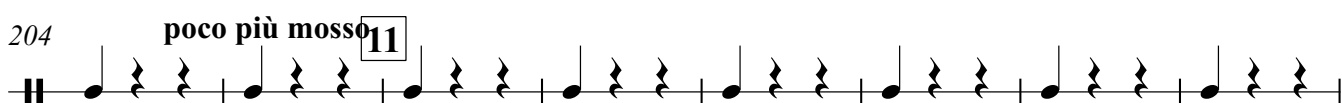

212

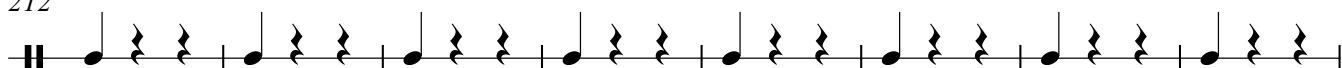

220

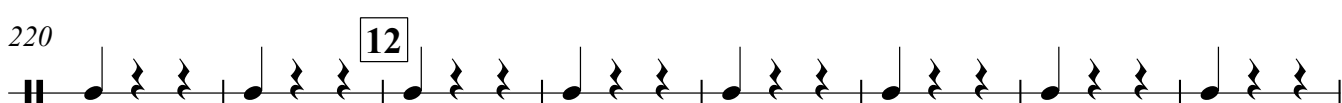

228

Тарелки и большой барабан

236 13

244

252

260

266 *rit.*

Тенор В

# ВАЛЬС

А.Шоп

Темп вальса ♩=180

rit. . .

9 **1** 4 **2**

20 *mf*

29 **3**

38

48 ~~più~~ **più mosso** *mf*

56 **2** *p*

65 **5** *mf* **1.**

70

Тенор В

178 *mf*

186 **10**

194

204 poco ~~mf~~ **11** *mf*

213 **2** *p*

222 **12** *mf*

230

238 **13** *p* *mf*

248

257

264 *mf* *p* *pp* rit..

Баритон В

# ВАЛЬС

А.Шоп

Темп вальса ♩=180

rit. . .

1

9 1 3 2 16

29 3 12 7

48 poco più mosso

56 2 p

65 5 1.

73

81 2.

89

94 8 4

106 **6**  
*mf*

114

122 **7**

130

138 **8**  
*f* **4** **5** *f*

152 **2** **2**

161 *fp* **rit.**

170 **9** **16** **10** **18**

204 **2** *poco più mosso* *mf*

213 **2** *p*

222 **12** *mf*

Басы

# ВАЛЬС

А.Шоп

Темп вальса ♩=180

rit. . .

I  
II

9

1

13

2

21

mf

29

3

35

41

48 poco più mosso

49

4

57

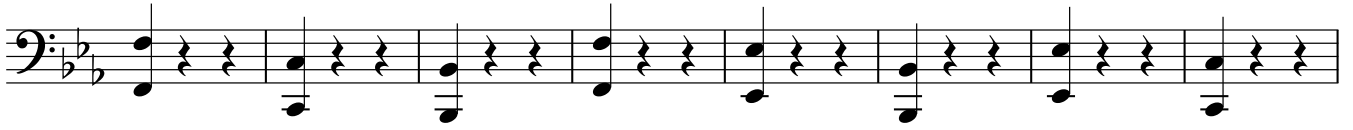

65

5

1.

73

81

2.

87

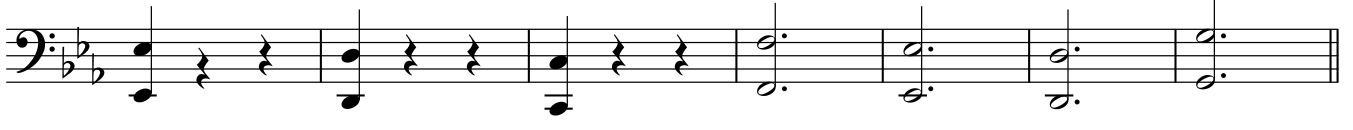

94

102

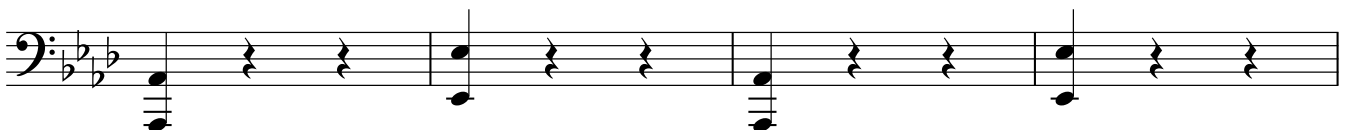

106

6

114

122

7

129

138

8

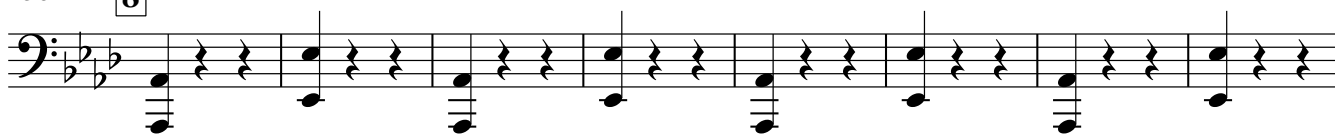

146

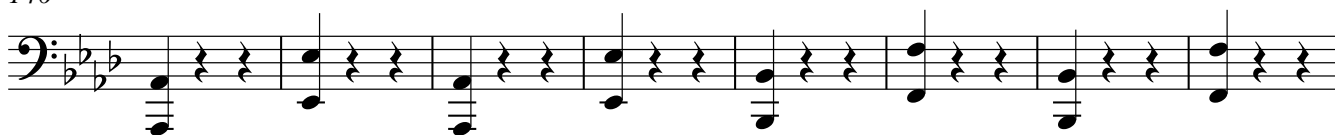

154

162

rit..

170

9

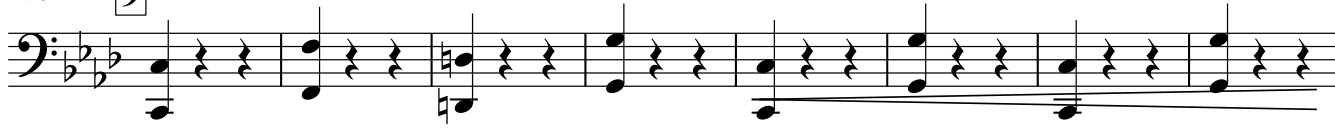

178

*mf*

186

10

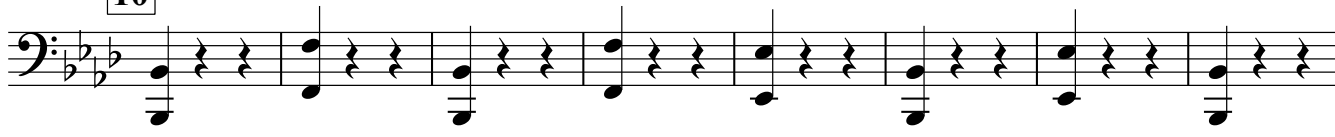

194

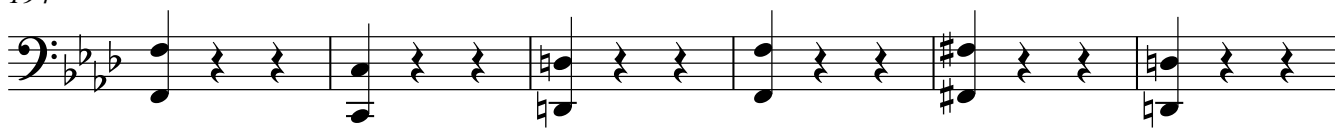

200

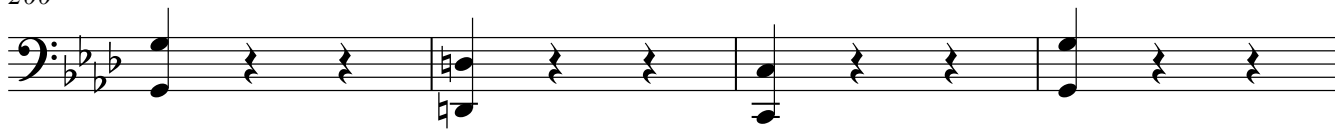

204

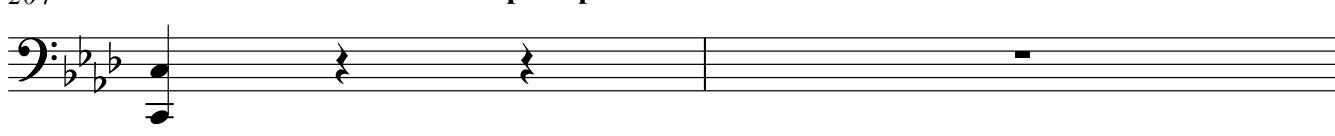
*poco più mosso*

206

11

214

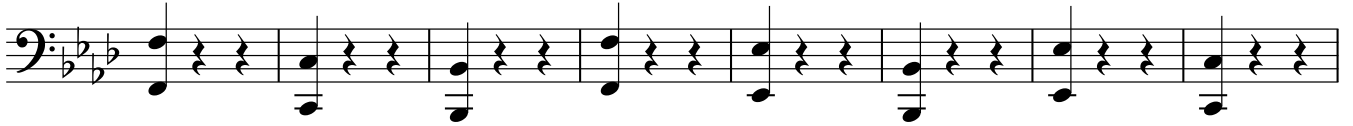

222

12

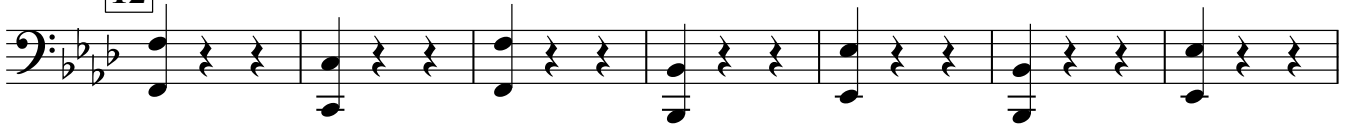

229

238

13

246

254

262

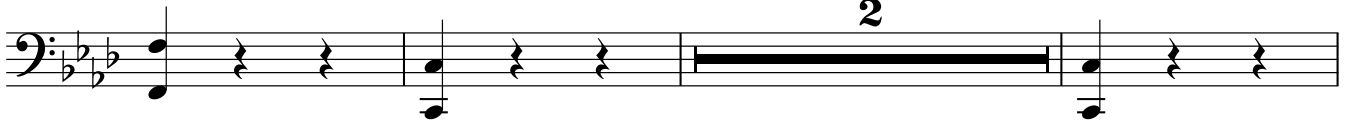

267

Бас гитара

# ВАЛЬС

А.Шоп

Темп вальса ♩=180

rit. . .

*p*

9 1

13 2 *p*

21 *mf*

29 3

35

41

48 *poco più mosso*

206

11

214

222

12

229

238

13<sup>p</sup>

246

254

262

267

