

ВАЛЬС для саксофона

инстр. А. Школяр

q=160

f

1 *играть за 2 разом*

mf

1. 3 2.

2 15 3 *оба раза*

mf

mf

1. 2. 4 5

mf

rit. *p*

p

ВАЛЬС для саксофона

инстр. А. Школяр

q=160

4

mf

1

1. 2.

2

3

1. 2. 4

rit. . . .

p

ВАЛЬС для саксофона

инстр. А. Школяр

q=160

Tenor Saxophone

ВАЛЬС для саксофона

инстр. А. Школяр

q=160

f

1 13 1. 3 2. 2

2 16 3 15 1. 2.

4 13 rit. . . . *p*

Trumpet in B \flat

ВАЛЬС для саксофона

инстр. А. Школяр

q=160

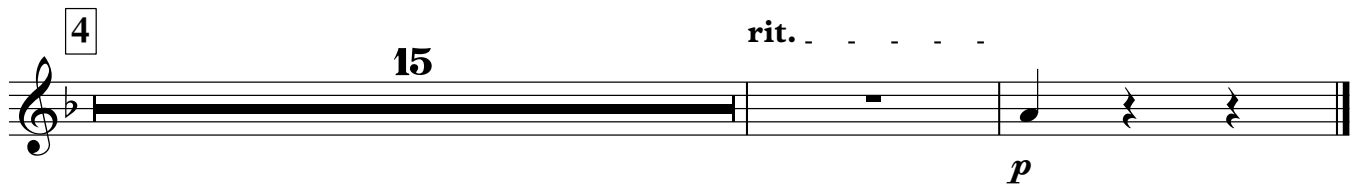
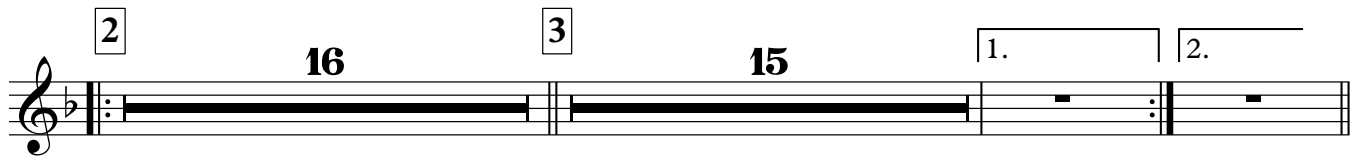
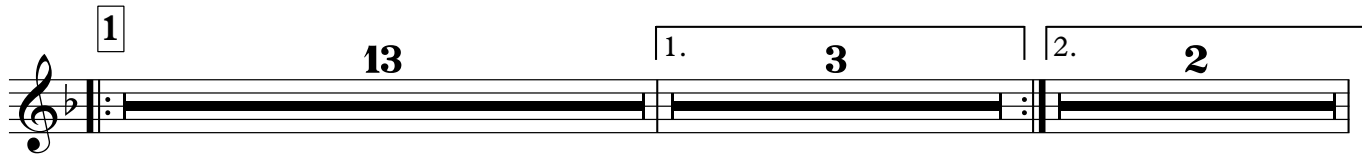

ВАЛЬС для саксофона

инстр. А. Школяр

q=160

f

6 **1**

mf

14 **1.**

22 **2.** **2**

mf

30

38 **3**

46

54 **1.** **2.** **4**

62

68 *rit.* **p**

ВАЛЬС для саксофона

инстр. А. Школяр

q=160

f

6 1

mf

14 1.

22 2. 2

mf

30

38 3

46

54 1. 2. 4

62

68 *rit.*

p

ВАЛЬС для саксофона

инстр. А. Школяр

q=160

ВАЛЬС для саксофона

инстр. А. Школяр

q=160

ВАЛЬС для саксофона

инстр. А. Школяр

q=160

f

1. *mf*

2. *mf*

mf

3. 6 6 1. 2. *mf*

4. *mf*

rit. *p*

ВАЛЬС

для саксофона

инстр. А. Школяр

q=160

ВАЛЬС для саксофона

инстр. А. Школяр

q=160

f

1. 7

mf

2.

2.

mf

3.

6

6

1. 2.

mf

4.

rit.

p

ВАЛЬС для саксофона

инстр. А. Школяр

q=160

f

1

mf

1.

2.

2

mf

3

1.

2.

4

rit.

p

ВАЛЬС для саксофона

инстр. А. Школяр

q=160

1

f

mf

1. 2.

2

mf

3

4

1. 2.

rit.

p