

# Flute 1

## ВАЛЬС - ФАНТАЗИЯ

дополнения и редакция М. Гайлика

коррекция А.Школяр

**♩=210**

*f*

10 **1** *mf*

19 **2**

26

33 **3** *mf*

40 **4** *ff*

49 **5** *f*

57 **6** *cresc.* *f*

65 **7**

71 **8** *mp*

78

84 **9** 3

96 **10** 3

108 **11**

114 **12** 8 **13** 6

134

140

146 **14** mp

154 **15**

162 **16**

169 **17**

176 18  
*mp*

184

192 19 2

202 20

211 21

219 *ff*

227 22 8

239 23 3

247 1. 2.

253 24 2 3

264 25 3

272

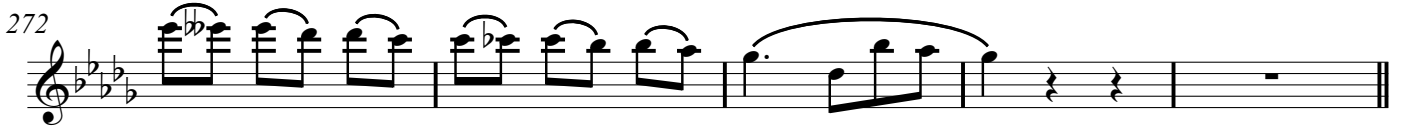

277 **26**

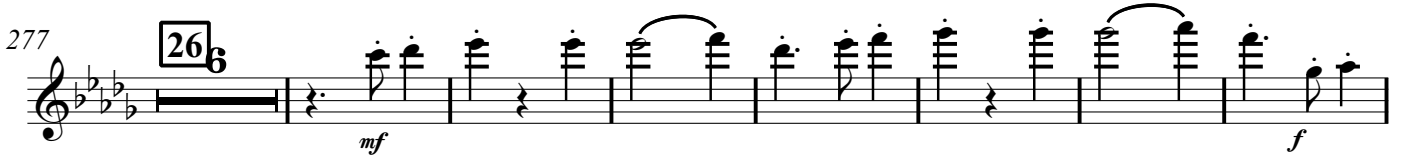

290

297 **27** **28** 3 4

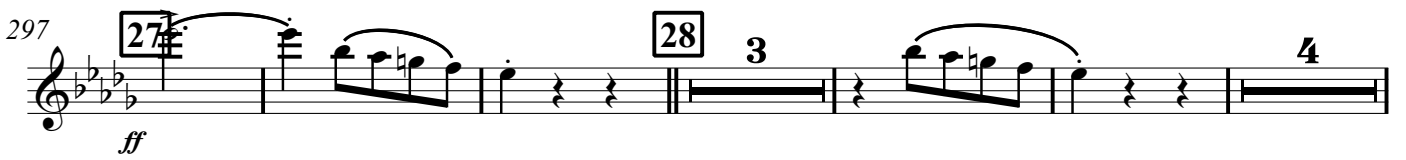

309 **29** 3 4

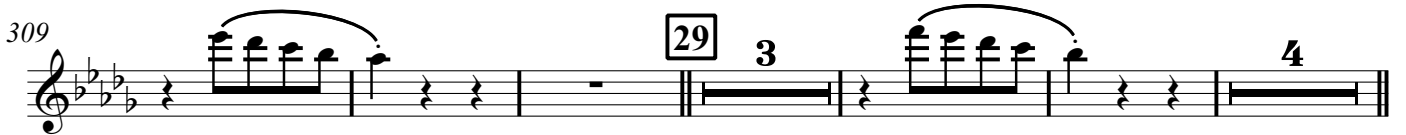

321 **30** p

327 **31**

333 **32**

339 **33** mp

347

355 **34**

434 **45** *pp*

440 **46** 3 **47** *ff* *f*

450

457 1. 2. *ff*

464 **48** 3 *ff* *cresc.*

476 *ff* *fff* =230 =240

# Flute 2

## ВАЛЬС - ФАНТАЗИЯ

дополнения и редакция М. Гайлика

коррекция А.Школяр

**♩=210**

*f*

10 **1**

*mf*

19 **2**

26

33 **3** 3

*mf*

40 **4** 2

*ff*

49 **5**

*f*

56 **6**

65 **7**

*f*

71 **8**

*mp*

78

84

9

3

*p*

96

10

3

108

11

*f*

114

12

9

13

132

140

146

14

*mp*

154

15

162

16

169

17

176 18  
*mp*

184

192 19 2

202 20

211 21

219 *ff*

227 22 8

239 23 3

247 1. 2.

253 24 12 25 3

272

277 **26**  
*mf*

287  
*f*

294 **27**  
*ff*

300 **28** 5 4

312 **29** 4 2

321 **30**  
*p*

327 **31**

333 **32**

339 **33**  
*mp*

347

355 **34**

363

370

35

*mp*

376

380

36

37

*mf*

386

*ff*

394

38

400

39

40

2

*f*

408

41

2

416

42

2

*f*

422

43

2

428

44

3

*f*

434 **45** *pp*

440 **46** *ff*

446 **47** *f*

453

459 *ff*

464 **48** *ff* *cresc.*

476 *ff* *fff*

# Oboe

## ВАЛЬС - ФАНТАЗИЯ

дополнения и редакция М. Галички

коррекция А.Школяр

$\text{♩} = 210$

*f*

10 **1** *mf*

20 **2**

28 **3** **4** *mf*

40 **4** **2** *ff*

50 **5** *f*

59 **6** *cresc.* *f*

65 **7**

71 **8** *mp*

78

84 **9** 12 **10** 12 **11** 6 **12**  
*f*

119 2 **13**

129

139

146 **14**  
*mp*

154 **15**

162 **16**

170 **17**

178 **18**

186

194 **19** 2

204 20

212 21

219

227 22 12 23 4 1.

250 2 24 3

260 4 25 4

276 26 *mf*

286 *f*

296 27 28 3 3 *ff*

309 29 2 4

321 **30**  
*p*

327 **31**

333 **32**

339 **33**

347

355 **34**

363

371 **35**

379 **36** **37**  
*mf*

387 *ff*

394 **38**

400 **39** **40** 2 *mf*

408 **41** 2

416 **42** 2 *f*

422 **43** 2

428 **44** *f*

434 **45** *pp* *ff*

440 **46**

446 **47** *f*

452 **1.** **2.**

459 *ff*

464 **48**

472

*ff* *ff*

478

*fff* ♩=230 ♩=240

# Clarinet in B $\flat$ 1

## ВАЛЬС - ФАНТАЗИЯ

дополнения и редакция М. Галички

коррекция А.Школяр

$\text{♩} = 210$

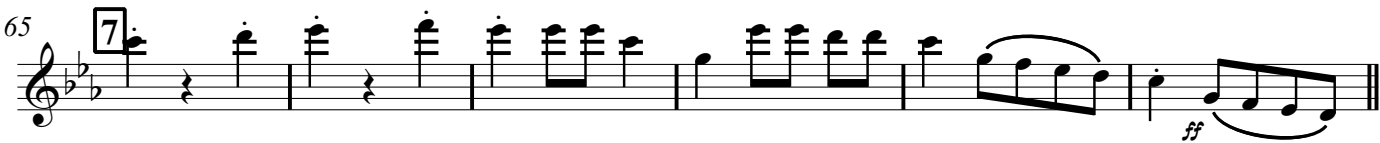

78 *l. solo* *tutti*

84 **9** *f* *p*

92 **10** *f*

100

108 **11** *f*

114 **12** 8 **13**

130

137

142

146 **14** *mp*

154 **15**

162 **16**

169 **17**

176 **18**

184

192 **19** 2

199

206 **20**

212 **21**

220

227 **22**

233

239 **23**  
*p*

246

253 **24**

261 **25**  
*p*

269

275 **26**  
*mf*

284 *f*

291

297 **27** **28** 4  
*ff*

306 4 **29** 4 3

321 **30**  
*p*

327 31

333 32

339 33  
*mp*

347

355 34

363

371 35  
*mp*

379 36 37  
*mf*

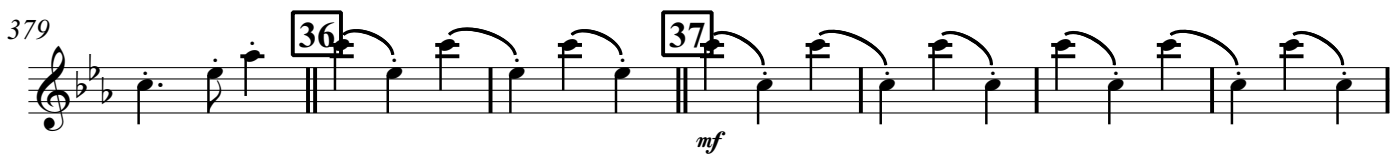

386  
*ff*

394 38

400 39 40 3  
*f*

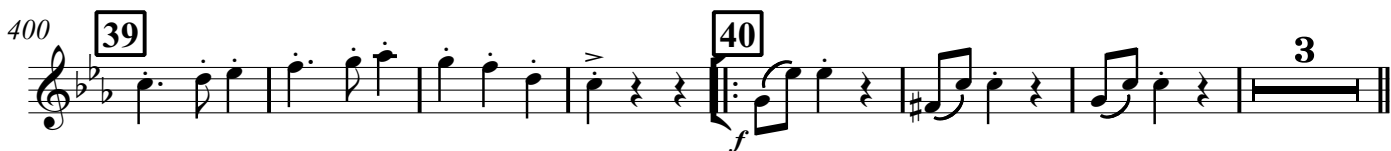

410 **41** Musical staff 410-415: Treble clef, key signature of two flats. Measures 410-415. Measure 410 starts with a boxed number 41. Measure 415 ends with a fermata and a '3' above the staff, indicating a triplet.

416 **42** Musical staff 416-421: Treble clef, key signature of two flats. Measures 416-421. Measure 416 starts with a boxed number 42 and a dynamic marking *f*. Measure 421 ends with a fermata and a '3' above the staff, indicating a triplet.

422 **43** Musical staff 422-427: Treble clef, key signature of two flats. Measures 422-427. Measure 422 starts with a boxed number 43. Measure 427 ends with a fermata and a '3' above the staff, indicating a triplet.

428 **44** Musical staff 428-433: Treble clef, key signature of two flats. Measures 428-433. Measure 428 starts with a boxed number 44 and a dynamic marking *f*. Measure 433 ends with a fermata.

434 **45** Musical staff 434-439: Treble clef, key signature of two flats. Measures 434-439. Measure 434 starts with a boxed number 45. Measure 439 ends with a fermata and a dynamic marking *ff*. A hairpin crescendo is shown below the staff.

440 **46** Musical staff 440-445: Treble clef, key signature of two flats. Measures 440-445. Measure 440 starts with a boxed number 46.

446 **47** Musical staff 446-452: Treble clef, key signature of two flats. Measures 446-452. Measure 446 starts with a boxed number 47 and a dynamic marking *f*.

464 **48** Musical staff 464-472: Treble clef, key signature of two flats. Measures 464-472. Measure 464 starts with a boxed number 48.

478

$\text{♩} = 230$

*fff*

*ff*

$\text{♩} = 240$

# Clarinet in B $\flat$ 2

## ВАЛЬС - ФАНТАЗИЯ

дополнения и редакция М. Гайлика

коррекция А.Школяр

$\text{♩} = 210$

52 **5**  
*f*

59 **6**  
*cresc.*

65 **7**  
*f* *ff*

71 **8**  
*mp*

78 *1. solo* *tutti*

84 **9**  
*f* *p*

92 **10**  
*f*

100

108 **11** 6 **12**  
*f*

121 **13**  
2

132

142

146

14

*mp*

154

15

162

16

170

17

178

18

186

194

19

2

372 *mp*

380 **36** **37**

390 **38** *ff*

397 **39**

404 **40** 2 *mf*

410 **41** 2

416 **42** 2 *f*

422 **43** 2

428 **44** *f*

434 **45** *pp* *ff*

440 **46**

446 **47** **5**

*f* 1. 2.

457

*ff*

464 **48** **3**

*cresc.*

474 **♩=230**

*ff*

479 **♩=240**

*ff*

# Clarinet in B $\flat$ 3

## ВАЛЬС - ФАНТАЗИЯ

дополнения и редакция М. Галички

коррекция А.Школяр

$\text{♩} = 210$

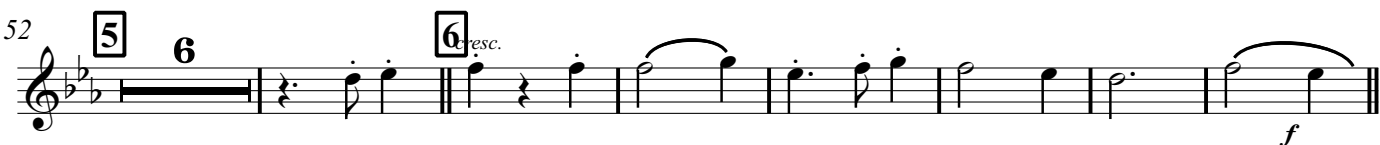
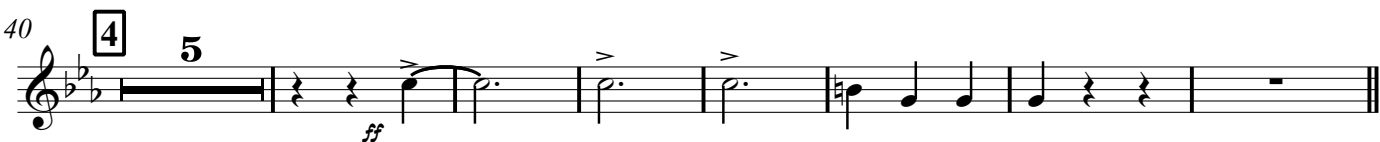
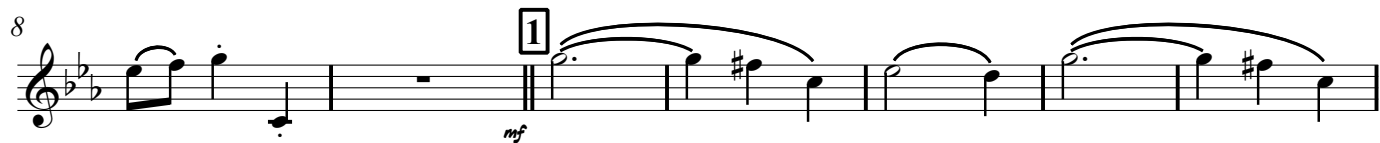

84 **9**

92 **10**

100

108 **11** 6 **12** 9 **13** 6

134

142

146 **14**

154 **15**

162 **16**

170 **17**

178 **18**

186

194 **19**

203 **20**

212 **21**

220

227 **22** *mp* 8

239 **23** *p* 6 1. 2 2.

253 **24**

261 **25** *p*

266 8 **26** 6

283

*f*

290

297

*ff*

27 28 4

306

4 29 4 3

321

*p*

30

327

333

339

347

355

363

371 **35**  
*mp*

379 **36** **37**  
*mf*

386  
*ff*

394 **38**

400 **39** **40** **3**  
*f*

410 **41** **3**

416 **42** **3**  
*f*

422 **43**

428 **44**  
*f*

434 **45**  
*pp*

440 **46**  
*ff*

446 **47**  
*f* *ff*

459

464 **48** *cresc.*

476 *ff* *ff*  $\text{♩} = 230$   $\text{♩} = 240$

# Alto Sax 1 2

## ВАЛЬС - ФАНТАЗИЯ

дополнения и редакция М. Галички  
коррекция А.Школяр

$\text{♩} = 210$

7

22

40

52

59

71

84

96

108

1 12

2 7 3 4

4 2 2

5 3 a2

6 5 7

8 4 a2 4 a2

9 3 3

10 3 3

11 6

*f* *mf* *mf* *ff* *f* *f*

114 **12** *f. sola*  
*f*

123 **13** 3 *a2* 5 *f*

137

348

355 **34** 3 3 3 4

371 **35** 7 *f* **36**

382 **37** *mf*

391 **38** *ff*

400 **39** **40** 6

410 **41** 6 **42** 6 **43** 6 **44** 6 **45** 3 *pp*

440 **46** *ff*

446 **47** *f* 2

455 1. 2. *ff* *a2*

463 **48** 8 *ff* *cresc.* *ff*

477

♩=230

♩=240

*ff*

# Tenor Sax 1 2

## ВАЛЬС - ФАНТАЗИЯ

дополнения и редакция М. Гайлика

коррекция А.Школяр

$\text{♩} = 210$

1 *f*

6

10 **1** 12 **2** 11 **3** *mf* 2

40 **4** 2 *ff*

50 **5** 7 **6** *resc.* *f*

65 **7** *ff*

71 **8** 4 *a2* 4 *a2*

84 **9** 3 3 *f*

96 **10** 3 3

108 **11** 6 **12** 9 **13** 7

130 

139 

146 

154 

170 

178 

194 

203 

212 

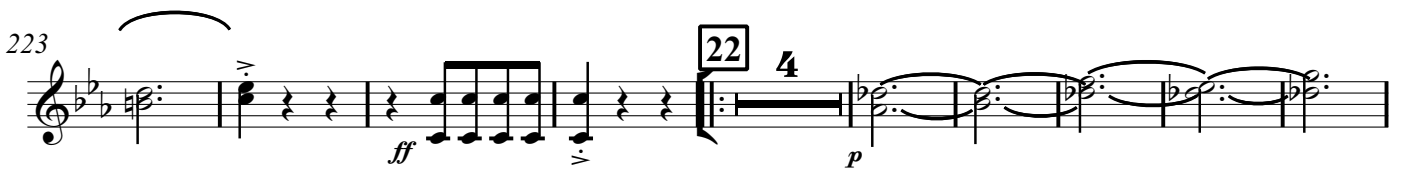
223 

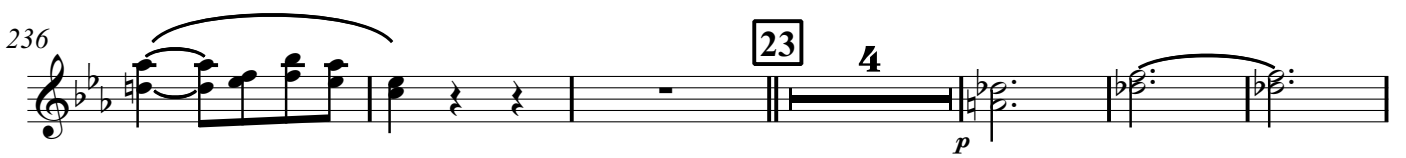
236 

246

1. 2.

253

24

*pp*

265

25

4

*mp*

277

26

7

*f*

291

*a2*

297

27

28

12

29

9

*ff*

321

30

*ppp*

327

31

333

32

339

33

*mp*

8

355 **34**

363

371 **35**

380 **36** **37**

387

394 **38**

400 **39** **40** 6

410 **41** 6 **42** 6 **43** 6 **44** 6 **45** 3

440 **46**

446 **47** 2

457 1. 2. a2 a2 I.

464 **48**

474 **♩=230**

479 **♩=240**

# Baritone Sax

## ВАЛЬС - ФАНТАЗИЯ

дополнения и редакция М. Галички

коррекция А.Школяр

$\text{♩} = 210$

*f*

6

10 **1** 12 **2** 11 **3**  
*mf*

39 **4**  
*ff*

48 **5**  
*mf*

54

59 **6** 6 **7**  
*f*

71 **8**  
*mp* *a2*

78

84 **9**  
*f* 3 3

96 **10** *f* **3** **3**

108 **11** 6 **12** 9 **13**

129 **6**

142

146 **14**

154 **15**

162 **16** 8 **17** 8 **18**

184

192 **19**

199

206 **20**

212 **21**

220

227 **22**

235 **23**

243

251 **24**

265 **25**

273 **26**

282 **6**

294 **27**

300 **28** **29**

321 **30**  
*pp*

327 **31**

333 **32**

339 **33**

347

355 **34** 16 **35**  
*mp*

376 **36**

382 **37**  
*mf*

390 **38**  
*ff*

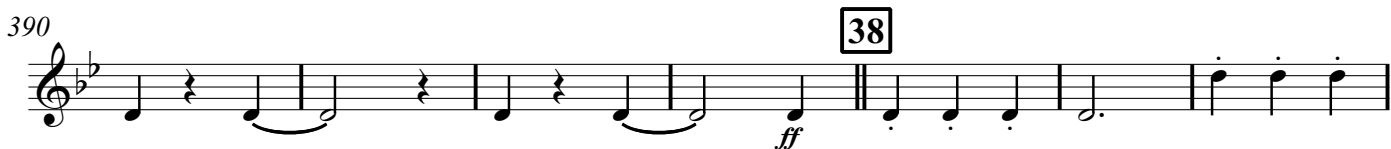

397 **39**

404 **40** 6 **41** 6 **42** 6 **43** 6

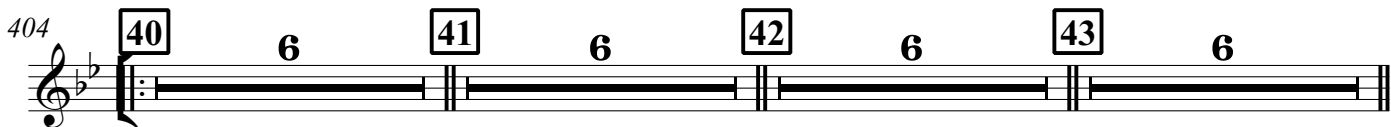

428 **44** 6 **45** 3 *pp*

440 **46** *ff*

446 **47** *f*

453 *ff* *a2*

459 *a2*

464 **48** 11 *ff* ♩=230

479 *ff* ♩=240

# Horn in F 1 2

## ВАЛЬС - ФАНТАЗИЯ

дополнения и редакция **М. Галичкина**  
коррекция А.Школяр

$\text{♩} = 210$

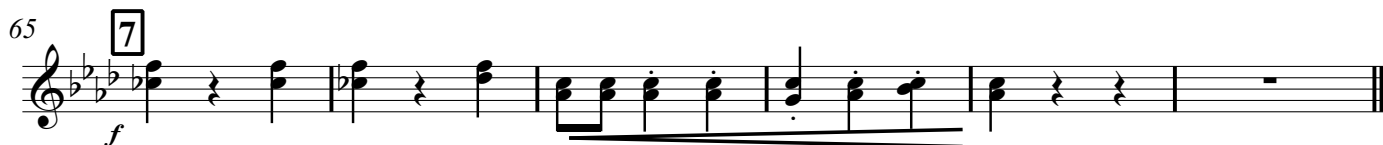

178 **18** *I.*

189 **19**

198

206 **20**

212 **21**

224 **22**

231 *I.*

239 **23** *ppp*

246 **1.** *I.* **2.**

253 **24** **2**

255

2

265

25

*mp*

*ppp*

275

26

*mf*

*I. solo*

287

2

297

27

*ff*

28

*f*

305

312

29

*I.*

321

30

*p*

327

31

333

32

339

33

*I.*

*p*

350 34

359

367 35 *p* *I.*

377 36 37 *mf*

385 *ff*

394 38

400 39 40 *mf*

408 41

416 42

422 43

428 44 *f*

434 **45**

440 **46**

446 **47**

453

459

464 **48**

473

478

# Trumpet in B $\flat$ 1 2

## ВАЛЬС - ФАНТАЗИЯ

дополнения и редакция М. Гайлика  
коррекция А.Школяр

$\text{♩} = 210$

1

10 1 12 2 11 3 7 4 5

49 5 3

59 6 5 7

71 8

78 2

84 9 12 10 12 11 6 12 9 13 2

129 5

142 2 14 8 15 8

162 16 8 17 8 18 16 19 12

206 **20**

212 **21**

220

227 **22** 12 **23** 10 1. 2 2. 2

253 **24** 12 **25** 12 **26** 3 *I. solo* 5

289 *f* 2

297 **27** *ff* **28** 12 **29** 9

321 **30** 6 **31** 6 **32** 4 2 **33** 16

355 **34** 16 **35** 9 **36** 2 **37** 11 *ff*

394 **38**

400 **39** **40** 2 *mf*

408 41 2

416 42 2

422 43 2

428 44 2 *f*

434 45 2 *pp*

440 46 6 47 *f*

452 *p* *ff* *mf* 1. 2.

459 2 48 6

475 *ff*  $\text{♩} = 230$   $\text{♩} = 240$  *ff*

# Trombone 1 2

## ВАЛЬС - ФАНТАЗИЯ

дополнения и редакция М. Галкина  
коррекция А.Школяр

$\text{♩} = 210$

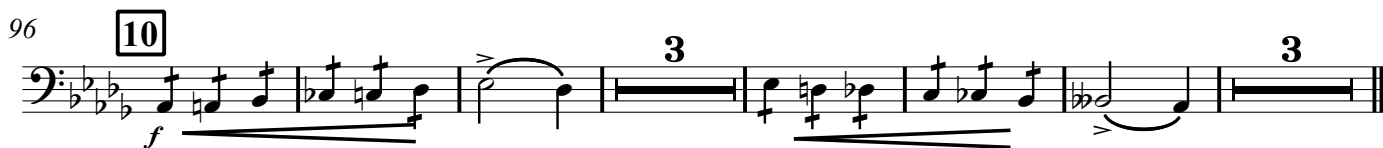
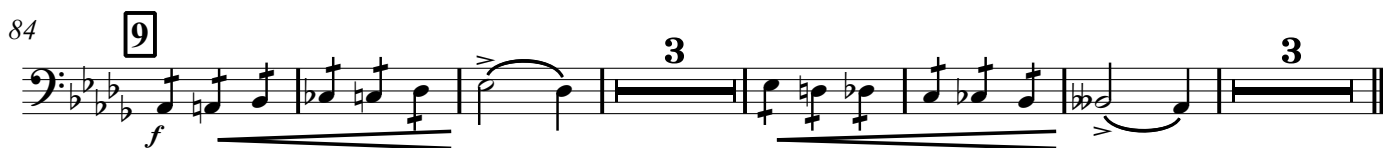
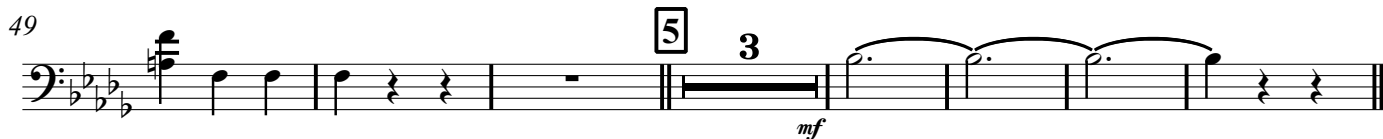
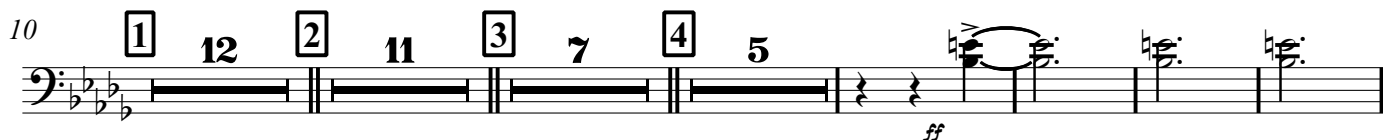

285

*f*

293

*ff*

300

*f*

310

*p*

327

31

333

32

339

*mp*

347

*p*

355

34 16

446 **47**  
*f*

453  
*ff*

459  
*I.*

464 **48**  
**7** *a2*  
*ff*

477  
♩=230    ♩=240

# Trombone 3 4

## ВАЛЬС - ФАНТАЗИЯ

дополнения и редакция М. Гайлика  
коррекция А.Школяр

♩=210

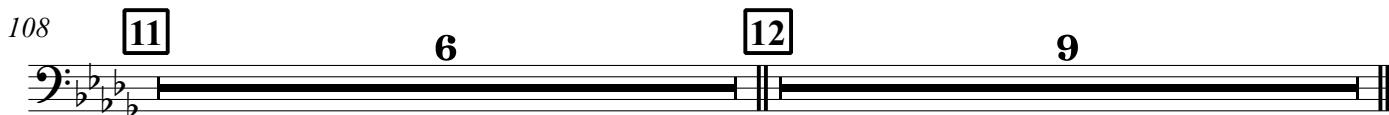
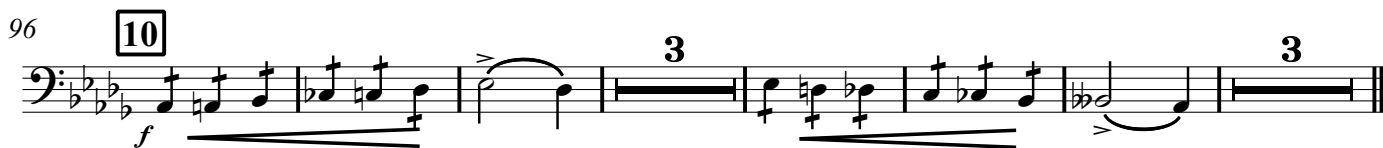
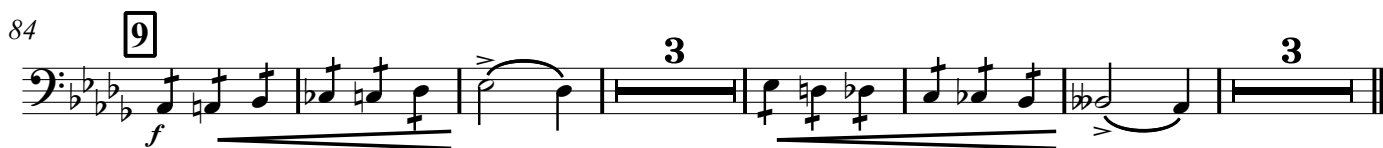
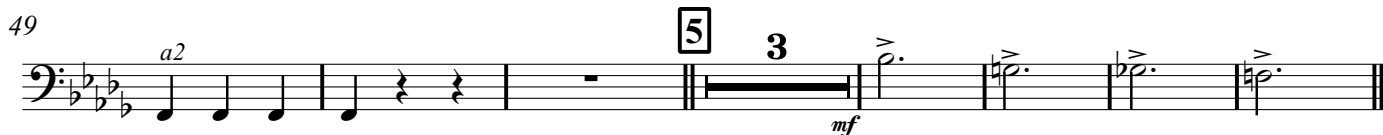
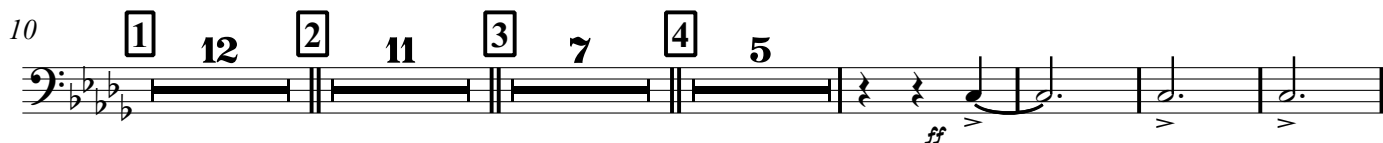

123 **13**  
*mf*  $\overset{\cdot}{p}.a2$

132

141 **14**  
*p*

150 **15**  
*p*

156

162 **16** 8 **17** 8 **18** 6 **19** 12 **20**

210 **21**  
*f*

219 *ff*

227 **22** 12 **23** 10 1. 2 2. 2

253 **24**

265 **25** 12 **26**  
*mf*  $\overset{\cdot}{p}.a2$

285

292

300

327

333

339

347

355

371 **35**

379 **36** **37**

386

394 **38**

400 **39** **40** 3

410 **41** 3 **42** 3

422 **43** 3 **44** 2

432 **45** 2

440 **46** a2

446 **47** a2

455

459

2 *a2* 2 **48** 3 *a2*

473

*ff*

478

$\text{♩} = 230$   
*a2*  $\text{♩} = 240$   
*ff*

# Glockenspiel

## ВАЛЬС - ФАНТАЗИЯ

дополнения и редакция **М. Галичкина**  
коррекция А.Школяр

$\text{♩} = 210$

*f*

10 **1** **12** **2** **11** **3** *mf*

40 **4** **2** *ff*

48 **5** **7**

59 **6** **5** **7** *f*

71 **8** *mp*

78

84 **9** **2** *pp* **3**

95 **10** **3** *p* **3**

105 **11** **6**

220

*ff*

227

*mp* 22 8

239

23 9 1. 2 2. 2 24 2 2 2

261

2 25 4

276

26 12 *f*

294

27 *ff*

300

28 5 4

312

29 4 2

321

30 6 31 6 32 6 33

345

345

348

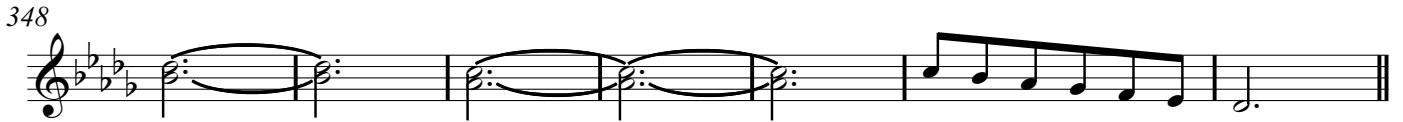

355 **34**

363

371 **35** 8 **36**

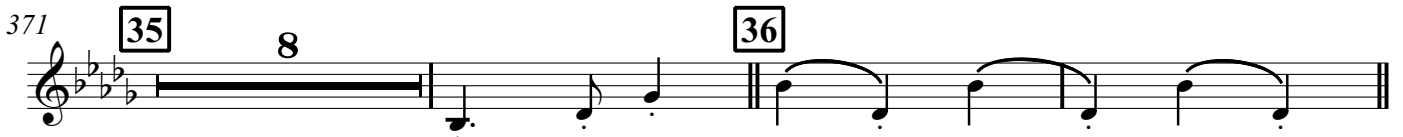

382 **37** *mf*

390 **38** *ff*

397 **39**

404 **40** 2 *mf*

410 **41** 2

416 **42** 6 **43** 6 **44** 2 *f*

434 **45** 2 *pp*

440 **46**  
*ff*

446 **47**  
*f*

453

459 **48**  
*ff*

471  
*cresc.* *ff*

477  $\text{♩} = 230$   $\text{♩} = 240$   
*ff*

# Triangle

## ВАЛЬС - ФАНТАЗИЯ

дополнения и редакция М. Гайлика

коррекция А.Школяр

$\text{♩} = 210$

Measures 1-9: **5**

Measures 10-19: **1**, **12**, **2**, **11**, **3**, **6**, **4**, **5**. *mf*

Measures 20-47: **5**, **7**

Measures 48-57: **6**, **6**, **7**, **6**, **8**, **13**, **9**, **3**. *p*

Measures 58-92: **10**, **3**, **5**. *p*

Measures 93-113: **11**, **6**

Measures 114-153: **12**, **8**, **13**, **19**, **4**, **14**, **8**

Measures 154-168: **15**, **8**, **16**

Measures 169-176: **17**

Measures 177-199: **18**, **16**, **19**, **12**

206 **20**

212 **21**

220

*ff*

227 **22** **23**

253 **24**

265 **25**

277 **26**

297 **27** **28**

312 **29** **30**

*p*

327 **31**

333 **32**

339 **33** **16** **34**

362

370 **35** **9** **36** **37**

389 **38** *ff*

397 **39**

404 **40** **2** *mf*

410 **41** **2**

416 **42** **6** **43** **2**

428 **44** **2** *f*

434 **45** **2**

436 46  
*pp* *ff*

444 47  
*f*

452

459 48  
5 6

476 *ff* =230 =240

# Snare Drum

## ВАЛЬС - ФАНТАЗИЯ

дополнения и редакция М. Гайдука

коррекция А.Школяр

$\text{♩} = 210$

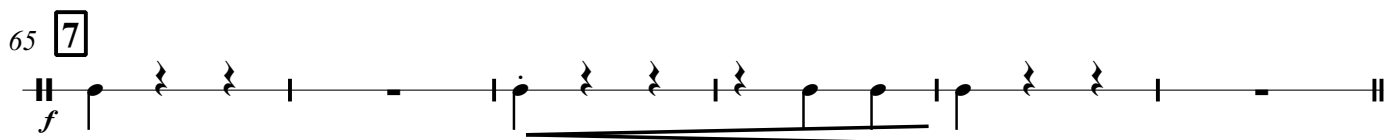
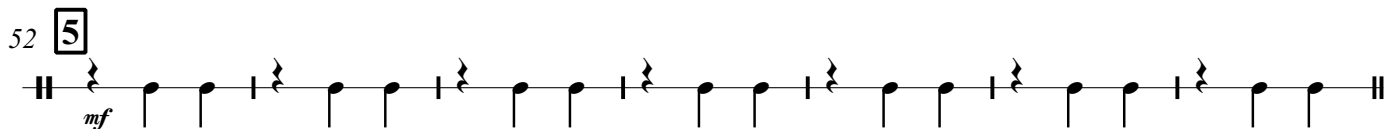
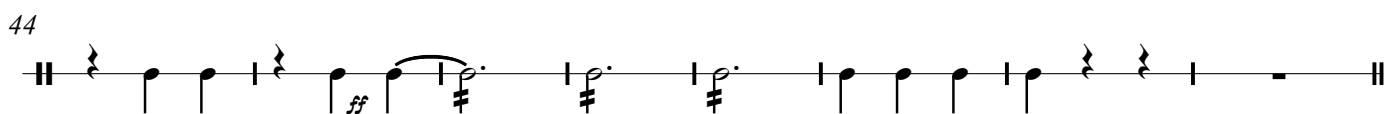
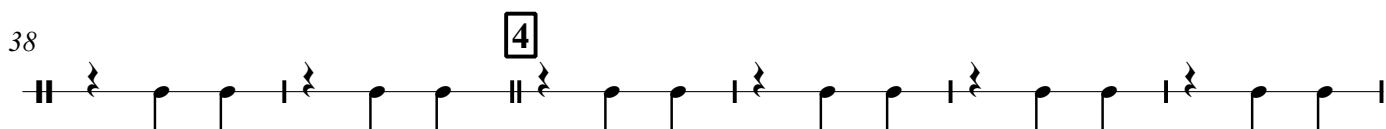
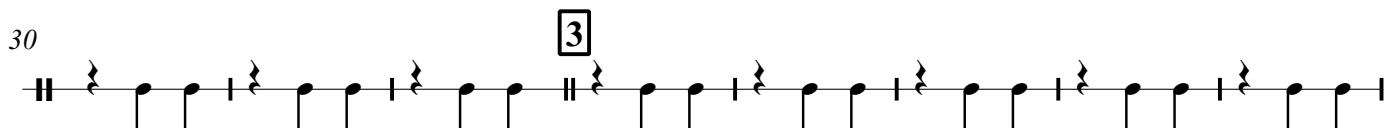
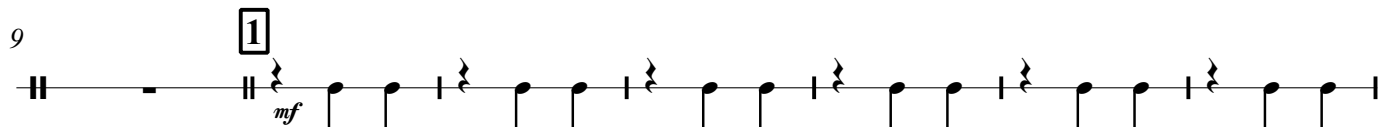
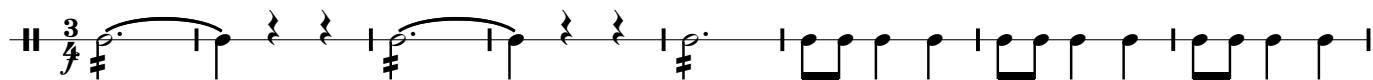

71 **8**  
*mp*

78

84 **9** **12** **10** **12** **11**  
*f*

114 **12**

123 **13**  
*mf*

131

138

146 **14**

154 **15**

162 **16**

**170**

178 **18**

186

194 **19**

202 **20**

210 **21**

219

227 **22**

235 **23**

243

248

252 24

259

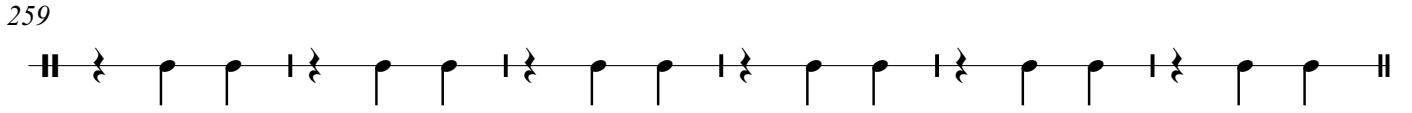

265 25

*p*

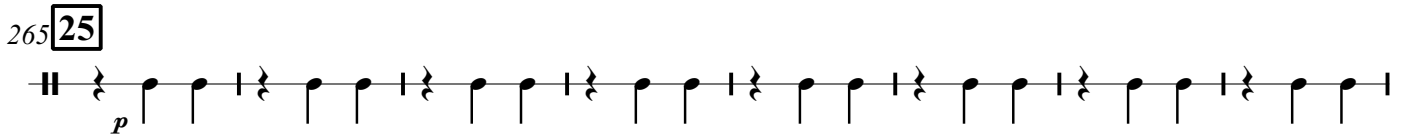

273 26

*mf*

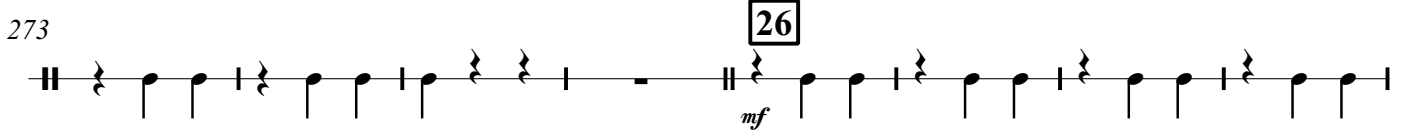

281

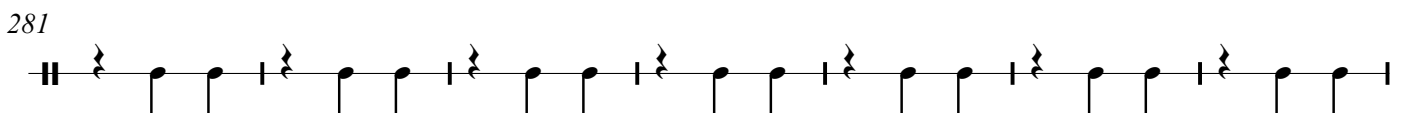

288

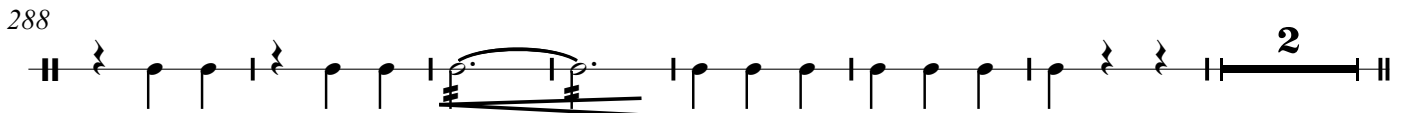

297 27 28

*mf*

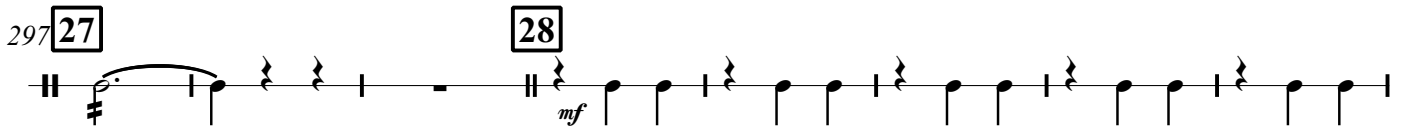

305

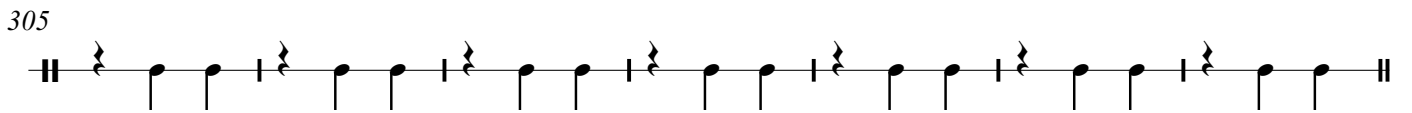

312 29

320 30

*mp*

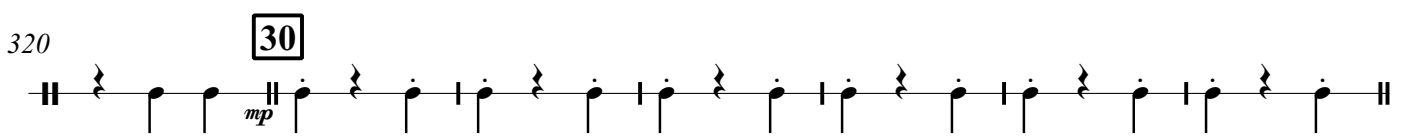

327 31

333 **32**

339 **33**

*p*

347

355 **34**

363

371 **35**

*p*

379 **36** **37**

390 **38**

*ff*

398 **39**

404 **40**

*mf*

410 **41**

V.S.

416 **42**

422 **43**

428 **44**

434 **45**

440 **46**

446 **47**

453

459

464 **48**

473

478

# Cymbals

## ВАЛЬС - ФАНТАЗИЯ

дополнения и редакция М. Гайлика

коррекция А. Школяр

$\text{♩} = 210$

3

10 1 12 2 11 3 7 4 5 3

52 5 7 6 6 7 2 2

71 8 13 9 12 10 12 11 6 12 9

123 13 13

142 2 14 8 15 8

162 16 8 17 8 18 16 19 11 mp

206 20

212 21

219 2

227 **22** 12 **23** 10 1. 2 2. 2

253 **24** 12 **25** 12 **26** 13

297 **27** *f* **28** 12 **29** 9 *f*

321 **30** 6 **31** 6 **32** 6 **33** 16 **34** 16

371 **35** 9 **36** 2 **37** 12 **38** *ff*

400 **39**

404 **40** 6 **41** 6 **42** 6 **43** 6

428 **44** 6 **45** 6 **46** 6 **47** 11 1. 2.

459 **48** 5 12 *ff* =230 =240

# Marching Bass Drum

## ВАЛЬС - ФАНТАЗИЯ

дополнения и редакция М. Гашинка  
коррекция А.Школяр

$\text{♩} = 210$

1 *f* 2

10 1 12 2 11 3 7 4 9 *mf*

52 5 7 6 6 7 *f*

71 8 *mp*

78 2

84 9 12 10 12 11 6 12 9 13 13

138 2

146 14 8 15 8 16 8 17 8

178 18 16 19 12

206 **20**

*f*

212 **21**

220

*ff*

227 **22** 12 **23** 10 1. 2 2. 2

253 **24** 12 **25** 12 **26** 12 *f*

293 2 **27** 2

300 **28** 12 **29** 9 **30** *mp*

327 **31**

333 **32**

339 **33** 15 **34** 16 **35** 9 **36**

382 **37**

# Cornet in B $\flat$ 1

## ВАЛЬС - ФАНТАЗИЯ

дополнения и редакция М. Галички

коррекция А.Школяр

$\text{♩} = 210$

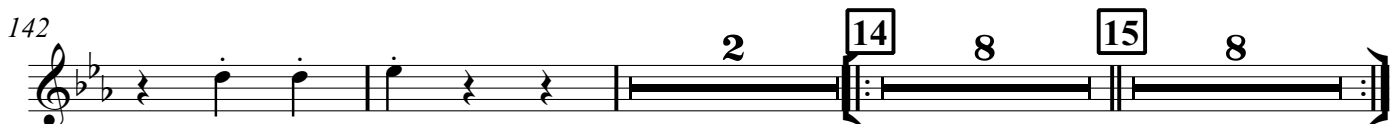
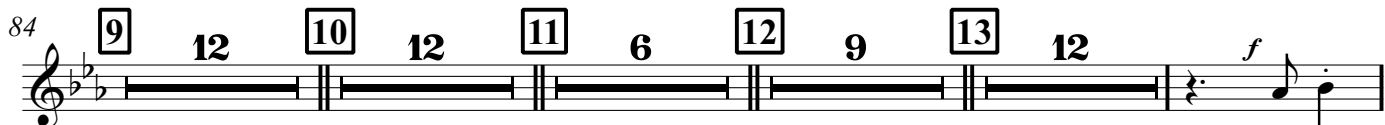
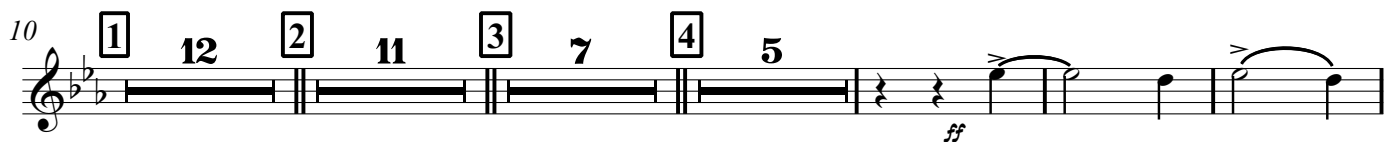

162 **16** 8 **17** 8 **18** 16 **19** 12 **20**

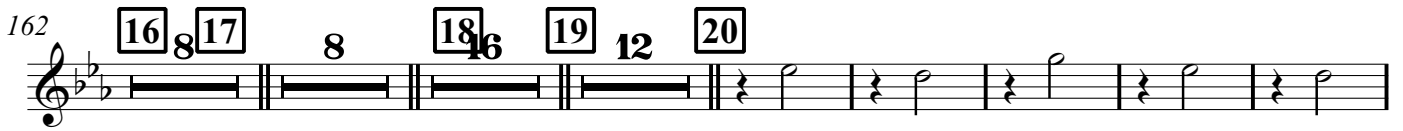

211 **21**

219

227 **22** 12 **23** 10 1. 2 2. 2

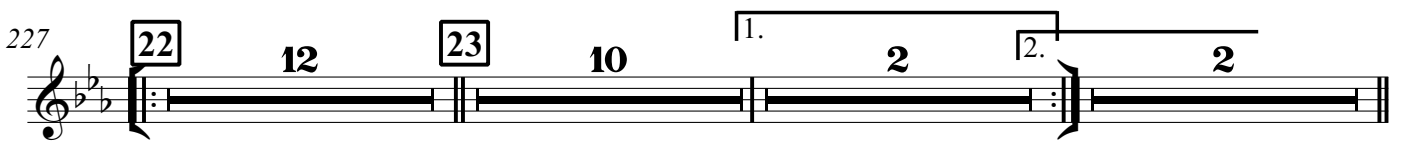

253 **24** 12 **25** 12 **26** 12

293 2 **27**

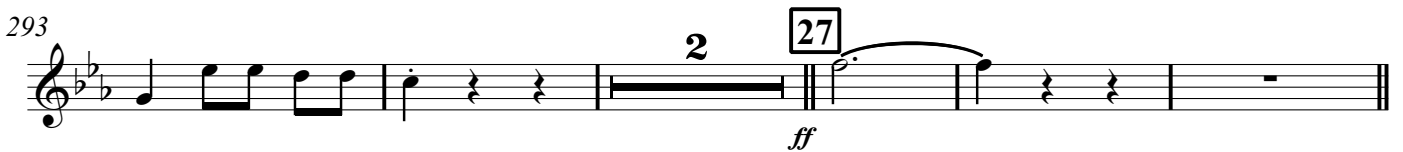

300 **28** 12 **29** 9 **30** 6 **31** 6 **32** 6

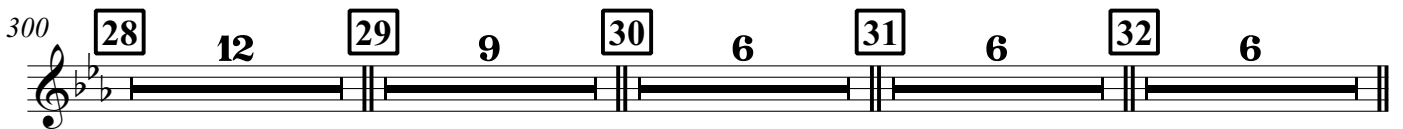

339 **33** 16 **34** 16 **35** 9 **36** 2 **37** 11

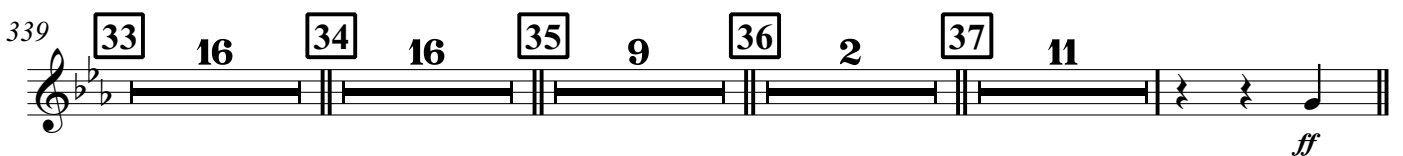

394 **38**

400 **39** **40** 6

410 **41** 6 **42** 6 **43** 6 **44** 6 **45** 3

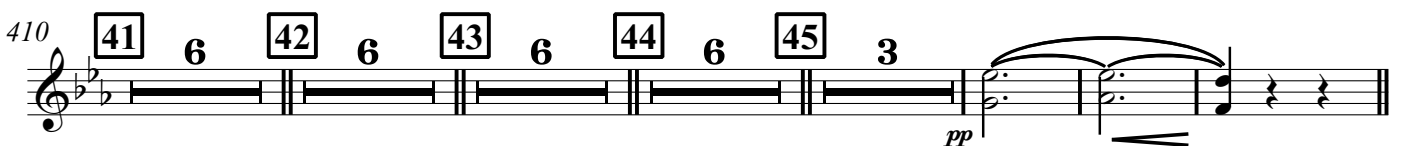

440 **46**  
*ff*

446 **47**  
*f*

453  
*ff*

459 **48**  
*ff*

477  
*ff*

# Cornet in B $\flat$ 2

## ВАЛЬС - ФАНТАЗИЯ

дополнения и редакция **М. Гайлика**  
коррекция А.Школяр

$\text{♩} = 210$

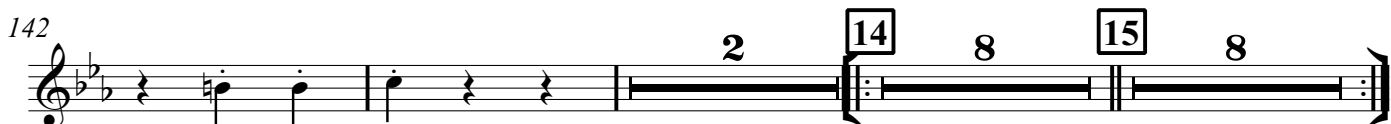
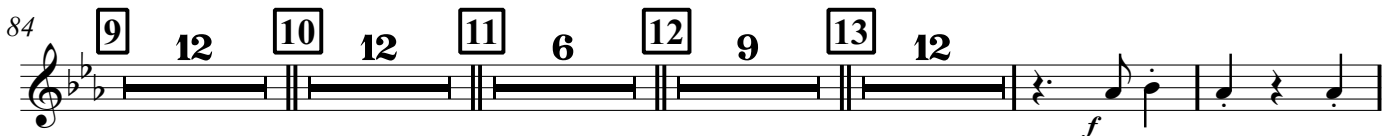
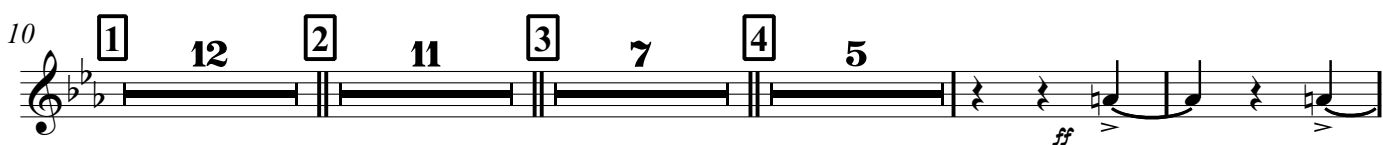

162 **16** 8 **17** 8 **18** 6 **19** 12 **20**

211 **21**

219 *ff*

227 **22** 12 **23** 10 1. 2 2. 2

253 **24** 12 **25** 12 **26** 12 *f*

293 2 **27** *ff*

300 **28** 12 **29** 9 **30** 6 **31** 6 **32** 6

339 **33** 16 **34** 16 **35** 9 **36** 2 **37** 11 *ff*

394 **38**

400 **39** **40** 6

410 **41** 6 **42** 6 **43** 6 **44** 6 **45** 3 *pp*

440 **46** **6** **47**

452

459 **2** **2** **48** **12**

478  $\text{♩} = 230$   $\text{♩} = 240$

# Horn in E $\flat$ 1 2

## ВАЛЬС - ФАНТАЗИЯ

дополнения и редакция М. Гайлика  
коррекция А.Школяр

$\text{♩} = 210$

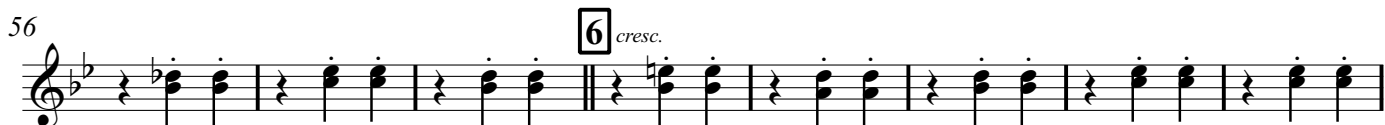
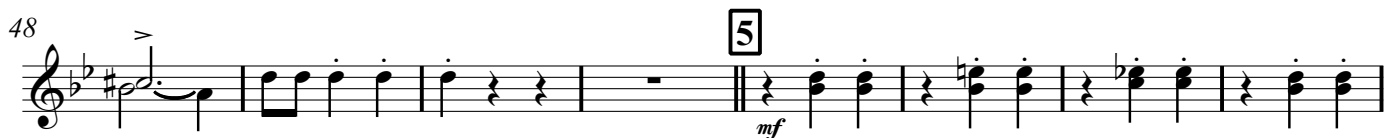

77 *f* 2

84 9 3 *p* 3

95 10 3 *p* 3

106 11 *f*

114 12

122 13 *mf*

130

136

142 2 14

151 15

159 16

167 17

175 18

183

191 19

199

206 20

212 21

220

227 22

235 23

243

251 2. 24

258

265 25

*p*

273 26

*mf*

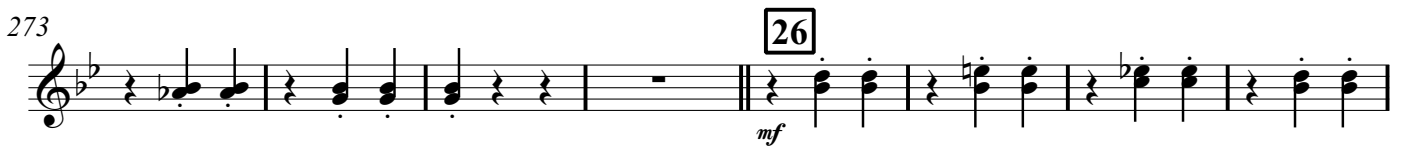

281

289

*f*

2

297 27 28

*ff* *f*

305

312 29

320 30

*p*

327 31

333 **32**

339 **33**

*mp*

347

355 **34**

363

371 **35**

*p*

379 **36** **37**

*f*

386

393 38  
*ff*

400 39 40  
*mf*

408 41

416 42

422 43

428 44  
*f*

434 45  
*pp*

440 46  
*ff*

446 47  
*f*

453 1. 2.  
*ff*

459

464 **48**

*p*

473

478

$\text{♩} = 230$   $\text{♩} = 240$

# Euphonium 1 Tenore, Baritone

## ВАЛЬС - ФАНТАЗИЯ

дополнения и редакция М. Гайлика  
коррекция А.Школяр

$\text{♩} = 210$

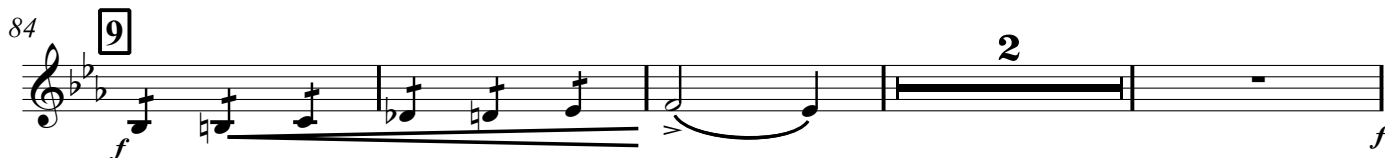
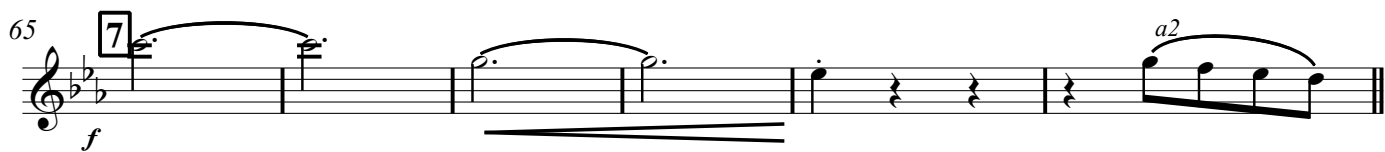
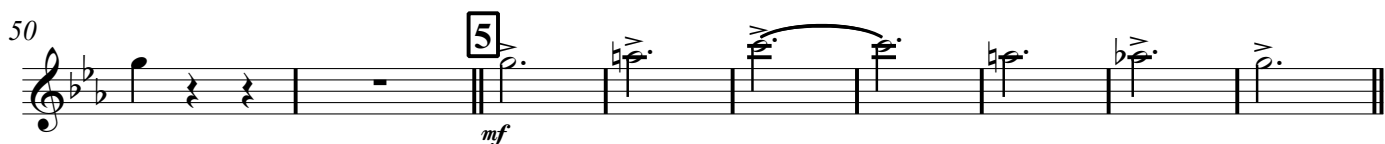
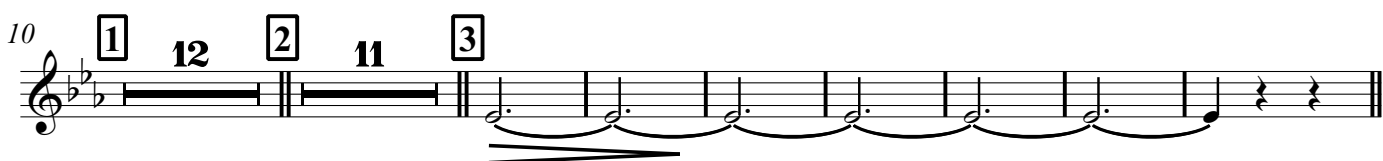

90 **3** **10** **9**  
*f*

108 **11** **6** **12** **2**

123 **13**  
*mf*

133

142

146 **14**  
*p*

154 **15**

162 **16** **8** **17** **8** **18**  
*p*

185

194 **19** **11** **20**

212 **21**

348

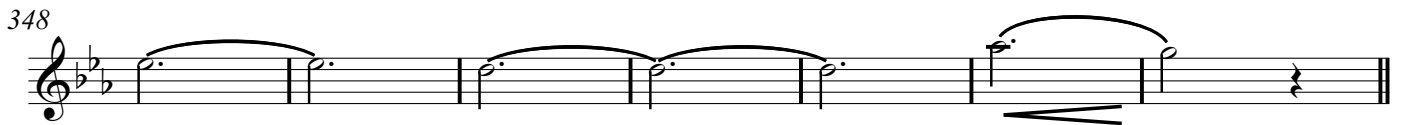

355

**34** **16** **35**

*l.*  
*p*

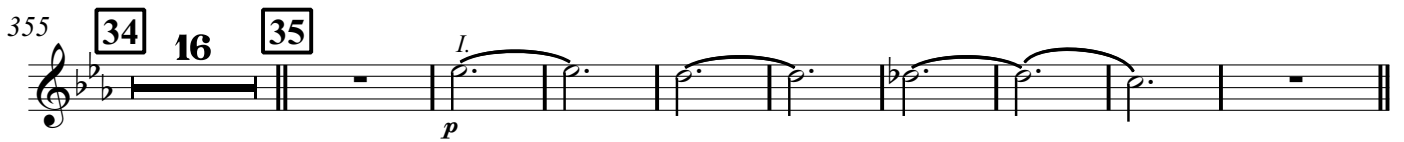

380

**36** **37**

*f*

391

**38**

*ff*

400

**39** **40** **6**

410

**41** **6** **42** **6** **43** **6** **44** **6** **45** **2**

*pp*

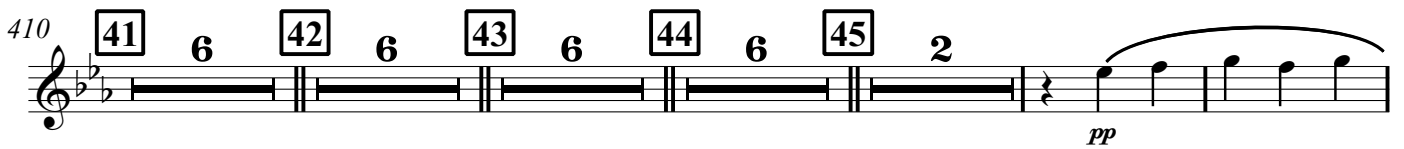

438

**46**

*ff*

446

**47**

*f*

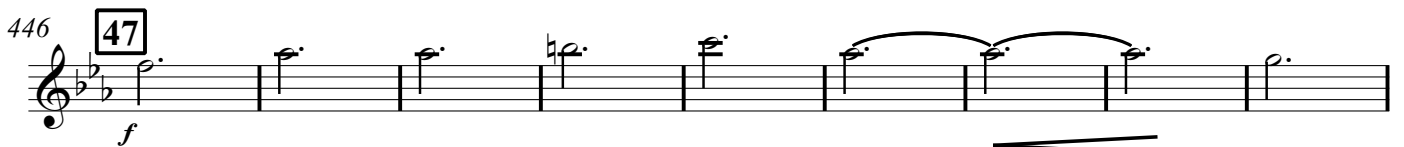

455

1. 2.

**2** **2**

464

**48** **10**

*ff*

478

$\text{♩} = 230$   $\text{♩} = 240$

*ff*

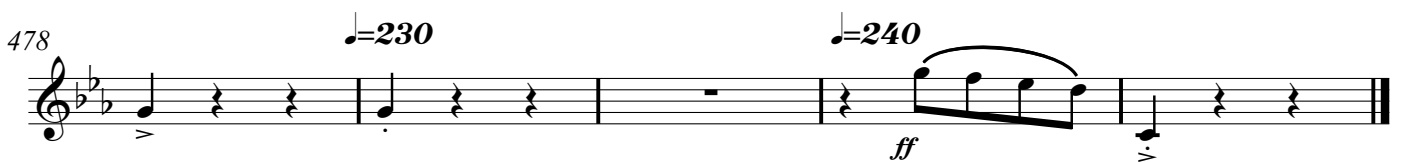

77 *f* **2**

84 **9** *p* **3** **3**

96 **10** *p* **3** **4**

108 **11** *f*

114 **12** **2**

123 **13** *mf*

131

138

142 **2** **14**

151 **15**

159 **16**

167 17

175 18

183

191 19

199

206 20

212 21

220

227 22

235 23

243

251 2. 24

258

265 25 *p*

273 26 *mf*

281

289 *f* 2

297 27 *ff* 28 *f*

305

312 29

320 30 *p*

327 31

333 **32**

333 334 335 336 337 338

339 **33**

*mp*

339 340 341 342 343 344 345 346

347

347 348 349 350 351 352 353 354

355 **34**

355 356 357 358 359 360 361 362

363

363 364 365 366 367 368 369 370

371 **35**

*p*

371 372 373 374 375 376 377 378

379 **36** **37**

*f*

379 380 381 382 383 384 385

386

*ff*

386 387 388 389 390 391 392 393

394 **38**

394 395 396 397 398 399 400 401

400 **39** **40**

*mf*

400 401 402 403 404 405 406 407

408 **41**

408 409 410 411 412 413 414 415

416 **42**

422 **43**

428 **44**

*f*

434 **45**

*pp*

440 **46**

*ff*

446 **47**

*f*

453

1. 2.

*p* *ff*

459

464 **48**

*p*

473

*ff*

478

*ff*

$\text{♩} = 230$   $\text{♩} = 240$

# Baritone

## ВАЛЬС - ФАНТАЗИЯ

дополнения и редакция М. Гашинка

коррекция А.Школяр

$\text{♩} = 210$

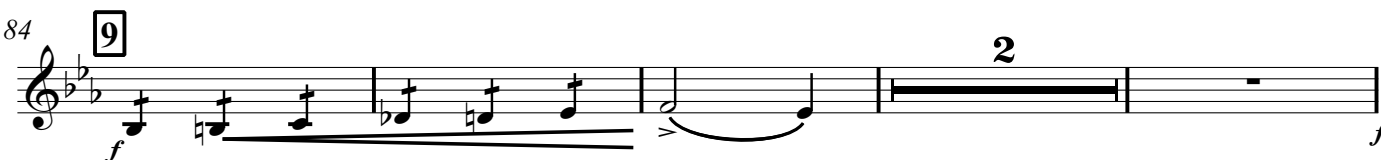
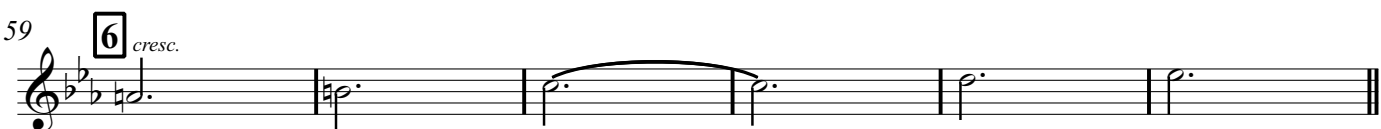
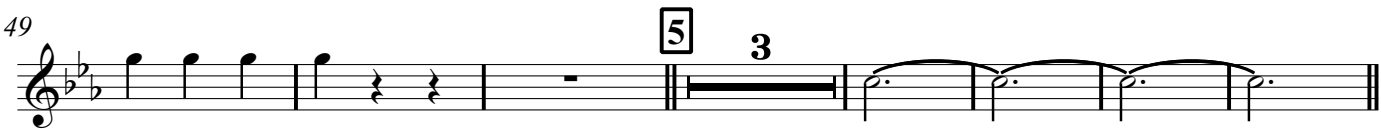
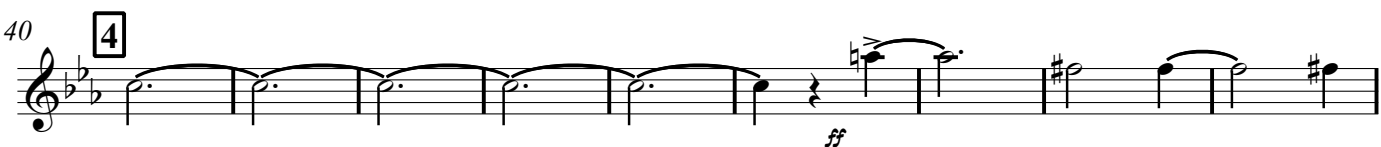
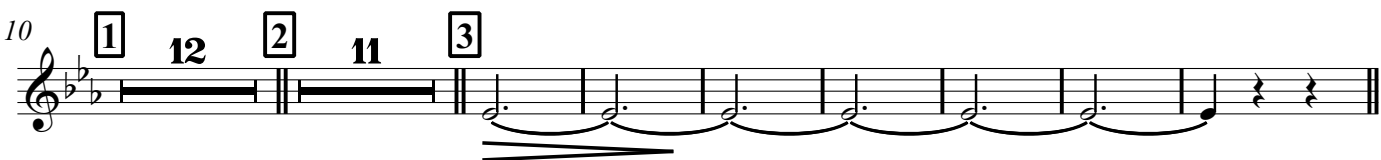

90 3 10

98 3 3

108 11 6 12 2

123 13 2

134

142

146 14

154 15

162 16 8 17 8 18

185

194 19

204 20

212 21

223

227 22 10 23 9 1. 2. 2

253 24 5 6 25 11

277 26 3

289 *f*

297 27 28 12 29 *ff*

316 30 6

327 31 6 32

339 33 *p*

348

355 **34** 16 **35**

*p*

380 **36** **37**

*f*

391 **38**

*ff*

400 **39** **40** 6

410 **41** 6 **42** 6 **43** 6 **44** 6 **45** 2

*pp*

438 **46**

446 **47**

*f*

455

464 **48** 10

*ff*

478

*ff*

♩=230      ♩=240

# Bass in C 1 2

## ВАЛЬС - ФАНТАЗИЯ

дополнения и редакция М. Галички

коррекция А.Школяр

$\text{♩} = 210$

8

14

22

30

38

44

52

59

65

*f*

*mf*

*ff*

*mf*

*f*

1

2

3

4

5

6 *cresc.*

7

71 **8**

80 **9**

89

96 **10**

102

108 **11**

114 **12**

123 **13**

132

142 **14**

150 **15**

156

162

16

170

17

178

18

186

194

19

202

20

210

21

218

227

22

235

23

V.S.

243 1.

251 2. 24

258

265 25

273 2 26

282

291 2

297 27 28

305

312 29

321 30

327 **31**

333 **32**

339 **33**

347

355 **34**

363

371 **35**

379 **36** **37**

386

394 **38**

400 **39** **40**

V.S.

408 **41**

416 **42**

422 **43**

428 **44**

*f*

434 **45**

*pp* *ff*

440 **46**

*f*

446 **47**

1. 2.

453

459 *ff*

464 **48**

*p* *cresc.* *f* *cresc.*

472 *ff*

478

$\text{♩} = 230$

$\text{♩} = 240$
