

# ВАЛЬС

И. Красильников  
инстр. В. Грачёва  
обр. А. Школяр

2

Флейта

9 6 6

*tr* *tr*

10 6

*mf*

11 6

12

*tr*

Замедляя

13 Сдержанно

*f* 4

*p*

*f*

rit.

# ВАЛЬС

И. Красильников  
инстр. В. Грачёва  
обр. А. Школяр

*f*

1 16 2 7

*mf*

3

*mp*

*f*

4

*mp*

5

*mp*

6 6 5

7 5

*mf*

8

*f*

# ВАЛЬС

И. Красильников  
инстр. В. Грачёва  
обр. А. Школяр

8 *f*

9 6 *mp*

10 6 *mf*

11 3 *mp*

12 *mp*

13 Сдержанно *f* 4

14

*p*

*f* rit. . . .

# ВАЛЬС

*f*

1

*mp*

2

*mp*

3

*mp*

4

15

*mp*

5

6

*mp*

7

# ВАЛЬС

И. Красильников  
инстр. В. Грачёва  
обр. А. Школяр

# ВАЛЬС

И. Красильников  
инстр. В. Грачёва  
обр. А. Школяр

mf

8

f

9

4 8 12

p

10

4

mf

11

4 8 12

p

12

4

p mp

4 8

13 Сдержанно

f

4

14

4 8

p

4

rit. . . .

f

# ВАЛЬС

Тарелки Большой барабан

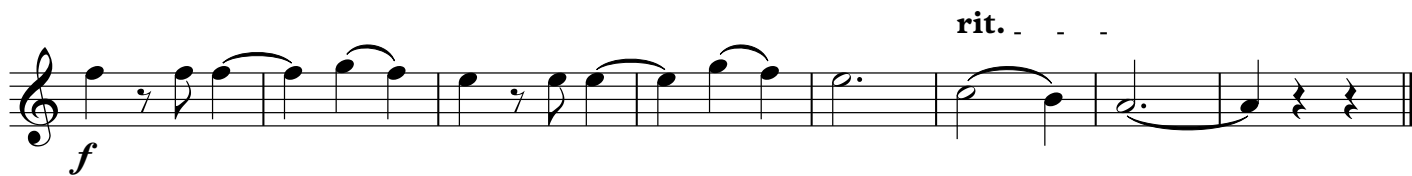
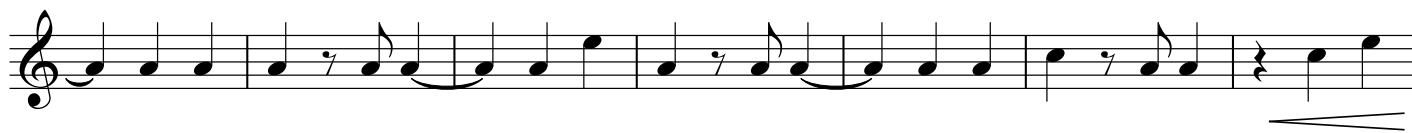
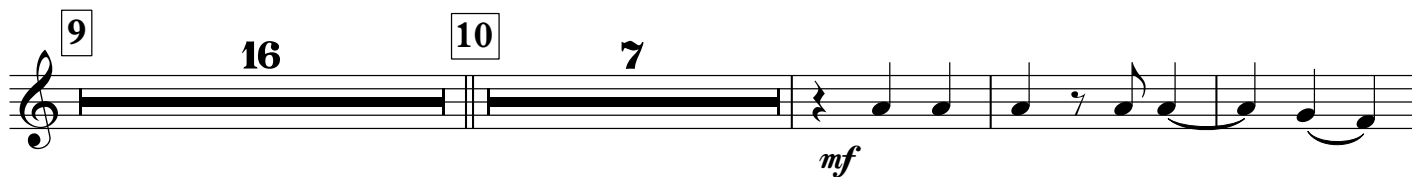

11 16 12 14

13 Сдержанно

*f*

14

*p*

rit. . .

*f*

## ВАЛЬС

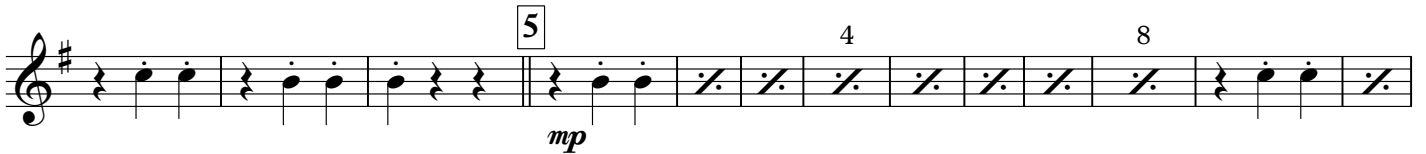
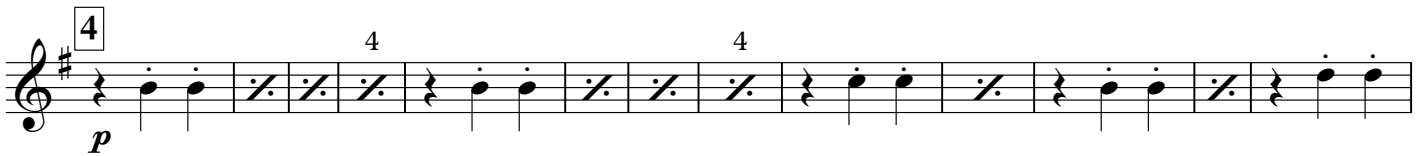
И. Красильников  
инстр. В. Грачёва  
обр. А. Школяр

АЛЬТ E $\flat$  1

8 *f*

9 *p*

4

10 *mp* *mf*

11 *p*

12 *mp*

13 Сдержанно *f*

14

*p*

*f* rit.

# ВАЛЬС

И. Красильников  
инстр. В. Грачёва  
обр. А. Школяр

8 *f*

9 *p* 4

10 *mp* 4

*mf*

11 *p*

12 *mp*

13 Сдержанно *f*

14 *p* 4

*rit.* *f*

Тенор 1

# ВАЛЬС

И. Красильников  
инстр. В. Грачёва  
обр. А. Школяр

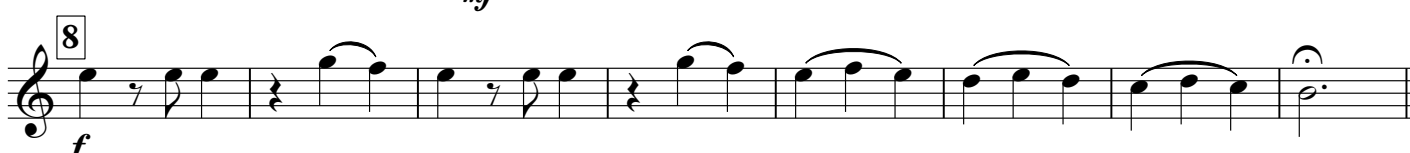
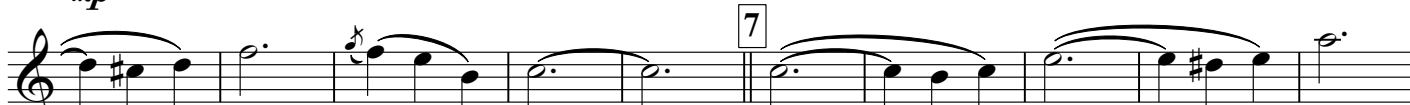
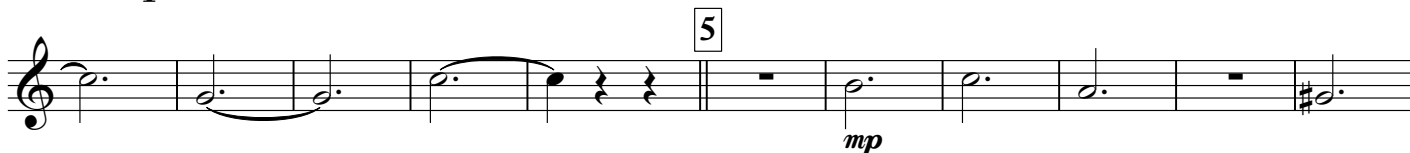

10

11

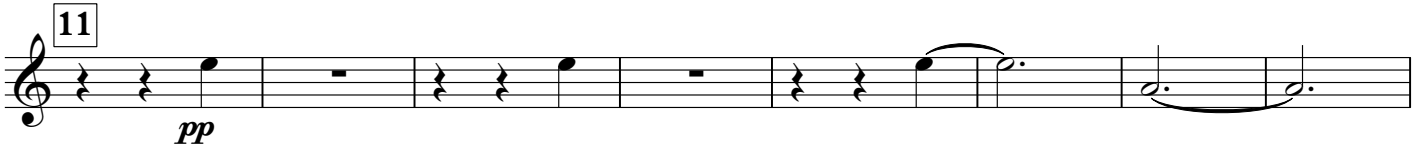

pp

12

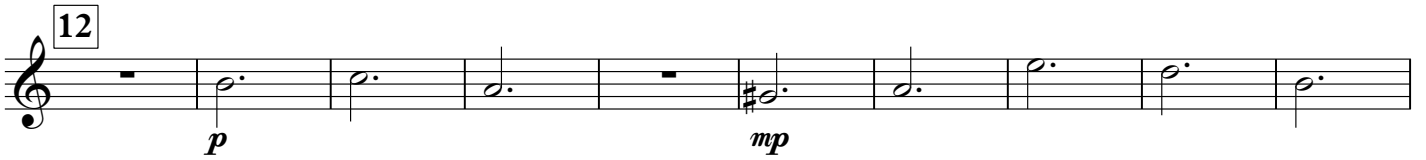

*p* *mp*

13 Сдержанно

*f*

14

*p*

rit.

# ВАЛЬС

И. Красильников  
инстр. В. Грачёва  
обр. А. Школяр

Eleventh musical staff, treble clef, starting with a sixth ending bracket labeled '6'. It features a piano (*p*) dynamic and includes a four-measure rest indicated by a '4' above the staff.

Twelfth musical staff, treble clef, featuring a four-measure rest indicated by a '4' above the staff.

7 4 4

*mf*

8

*f*

9 4 8

*p*

10 4

*mp*

4

*mf*

11

*p*

12 mp

*mp*

13 Сдержанно 4

*f*

14 4 8 4

*p*

4 rit. . . .

*f*

# ВАЛЬС

И. Красильников  
инстр. В. Грачёва  
обр. А. Школяр

*f*

1 16 2 16 3 *p*

*mp*

4 тен.1 *p* баритон *p*

5 *mp*

Бас

6 баритон *mp*

7 *mf*

8 *f*

9 *mp*

## ВАЛЬС

rit. . . . .

8

Бас 2

9

10

mf

11

12

mp

13

Сдержанно

f

14

p

f

rit.