

ВАЛЬС

Из музыки к кинофильму «Мой ласковый и нежный зверь»

Е. ДОГА

Сдержанно

Музыкальный фрагмент для симфонического оркестра, посвященный вальсу «Мой ласковый и нежный зверь» из кинофильма. Музыка написана в тональности ми-бемоль мажор (два бемоля) и 3/4 такта. Темп обозначен «Сдержанно».

Инструменты и партии:

- Флейта**: Партия в верхнем регистре, ноты в первом такте.
- Кларнеты Си♭**: I и II партии, ноты в первом такте.
- Валторны Фа**: I и II партии, ноты в первом такте, динамик *mp* в первом такте и *p* во втором.
- Труба Си♭**: Партия в первом такте.
- Тромбон**: Партия в первом такте.
- Треугольник, Малый барабан**: Партия с 12-ю ударами, динамик *p*.
- Тарелки и Большой барабан**: Партия с 12-ю ударами, динамик *p*.
- Корнеты Си♭**: I и II партии, ноты в первом такте.
- Альты Ми♭**: I и II партии, ноты в первом такте, динамик *p*.
- Теноры Си♭**: I и II партии, ноты в первом такте, динамик *mp* во втором такте.
- Баритон Си♭**: Партия в первом такте, динамик *mp* во втором такте.
- Басы**: I и II партии, ноты в первом такте, динамик *p*, аккорды *a2* во втором такте.

Музыкальный фрагмент начинается с ноты ми-бемоль в первом такте. Во втором такте появляются ноты фа и соль в различных партиях. Динамика варьируется от *p* до *mp*.

1

mf *f*

mf *f*

mf *f*

mf *f*

f

mf *f*

mf *f*

f

Кол. по Тар.

1

mf *f*

mf *f*

mf *f*

mf *f*

mf *f*

42 42 42 42 42

2

mp

mp

mp

mp

Треуг.

mp

2

соло
с сура.

mp

mp

a2

mp

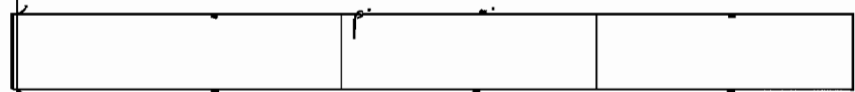

An empty musical staff system consisting of five staves, likely a placeholder for a vocal line or a section of the score.

Кол. по Гур.

A short musical phrase in a single staff, marked with a mezzo-forte (*mf*) dynamic. It consists of a few notes with a slur and an accent.

3

f

f

f

f

f

f

М. бар.

f

f

3

все
без сурт.

f

f

f

f

f

f

a2

a2

a2

a2

a2

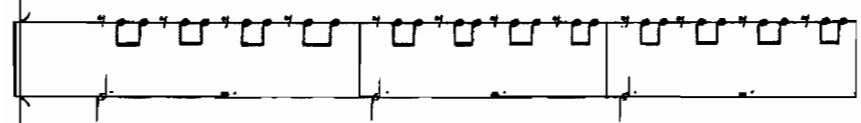

4

mf

mf

mf

mf

mf

4

mf

mf

mf

mf

mf

a2

a2

a2

a2

a2

rit.

mf p

mf p

mf p Коз. по Тар. p

rit.

mf p p p p p p

22 22