

ВАЛЬС

из к-ф "На семи ветрах"

К. Молчанов

$\text{♩} = 160$

f

1 16 2

f

3

f

4

1 2

ВАЛЬС

из к-ф "На семи ветрах"

К. Молчанов

$\text{♩} = 160$

f

1 8

sf *f*

2 *f*

3 *f*

4

1. 2.

ВАЛЬС

из к-ф "На семи ветрах"

К. Молчанов

$\text{♩} = 160$

f

1 8

mf *f*

2 *f*

3 *f*

4

1. 2.

ВАЛЬС из к-ф "На семи ветрах"

К. Молчанов

$\text{♩} = 160$

f

1 16 2

mf

6

f

3

f

f

4

f

1. 2.

f

ВАЛЬС

из к-ф "На семи ветрах"

К. Молчанов

$\text{♩} = 160$

f

1 **16** **2**

mf

6

3

f

4

1. **2.**

ВАЛЬС из к-ф "На семи ветрах"

К. Молчанов

$\text{♩} = 160$

f

1 16 2

mf

6

3

f

4

1. 2.

Trumpet in Bb

ВАЛЬС из к-ф "На семи ветрах"

К. Молчанов

$\text{♩} = 160$

f

1 **16** **2** **16**

3 **8**

4 **8**

1. 2.

ВАЛЬС

из к-ф "На семи ветрах"

К. Молчанов

$\text{♩} = 160$

1. *f*

2. *f*

3. *f*

4. *mf*

5.

6. *f*

7.

8. *f*

9.

10.

ВАЛЬС

из к-ф "На семи ветрах"

К. Молчанов

♩=160

1

2

3

4

ВАЛЬС из к-ф "На семи ветрах"

К. Молчанов

$\text{♩} = 160$

f

1 16 2 16

3 *f*

4

1. 2.

ВАЛЬС

из к-ф "На семи ветрах"

К. Молчанов

$\text{♩} = 160$

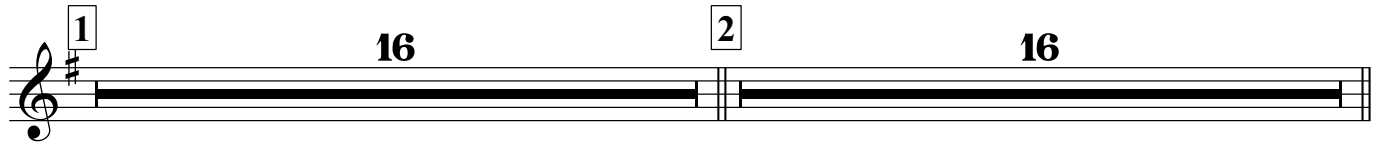

ВАЛЬС

из к-ф "На семи ветрах"

К. Молчанов

$\text{♩} = 160$

ВАЛЬС

из к-ф "На семи ветрах"

К. Молчанов

♩=160

ВАЛЬС из к-ф "На семи ветрах"

К. Молчанов

$\text{♩} = 160$

ВАЛЬС

из к-ф "На семи ветрах"

К. Молчанов

♩=160

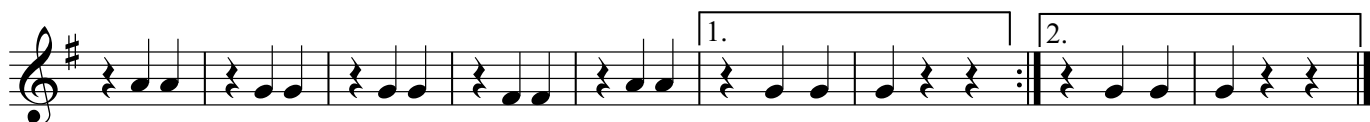
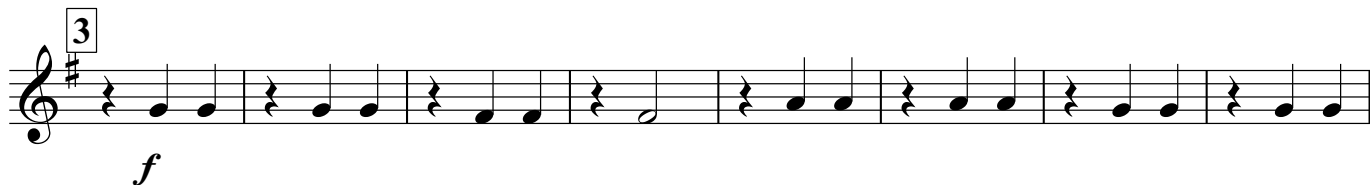

ВАЛЬС из к-ф "На семи ветрах"

К. Молчанов

♩=160

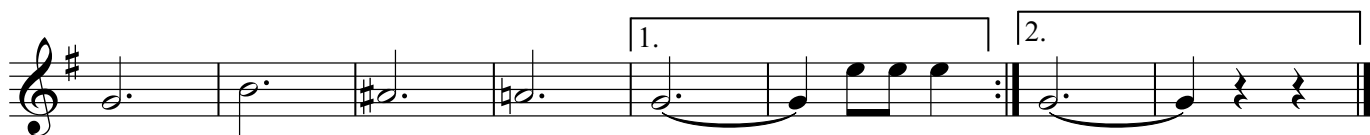
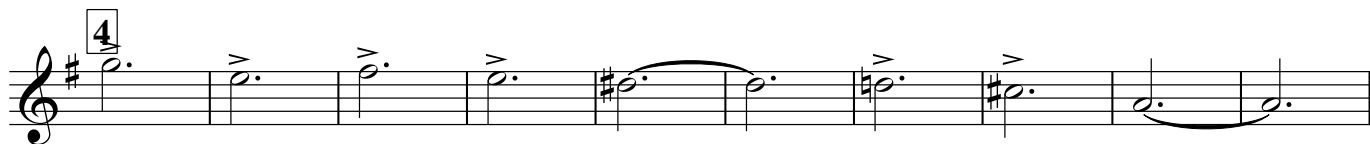
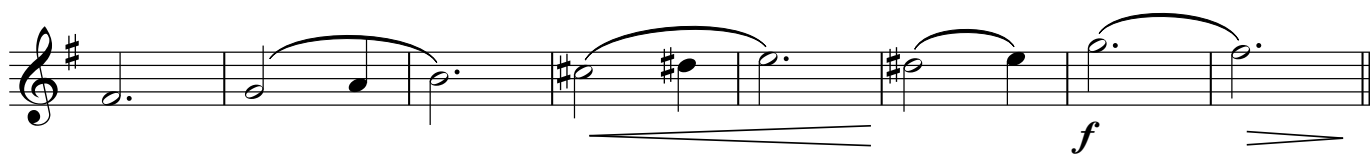
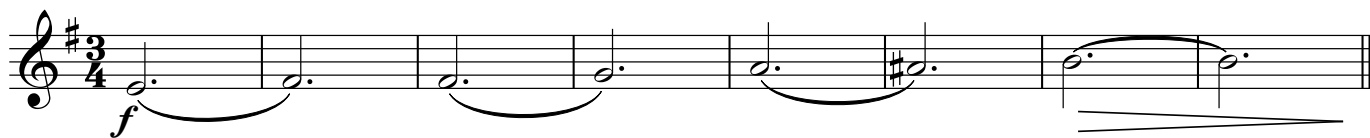

ВАЛЬС из к-ф "На семи ветрах"

К. Молчанов

♩=160

f

1

2

3

4

1.

2.

ВАЛЬС

из к-ф "На семи ветрах"

К. Молчанов

♩=160

1 *f*

mf

2

mf

3

f

4

1.

2.