

- Staff 2:** Continues the melody with various rhythmic patterns and rests.
- Staff 5:** Continues the melodic development.
- Staff 7:** Concludes the piece with two first endings. The first ending is marked '1.' and the second ending is marked '2.'. Both endings lead to a final double bar line.

Баритон

К.Молчанов Вальс из к-ма НА СЕМИ ВЕТРАХ

Из библиотеки Буреги В.М.

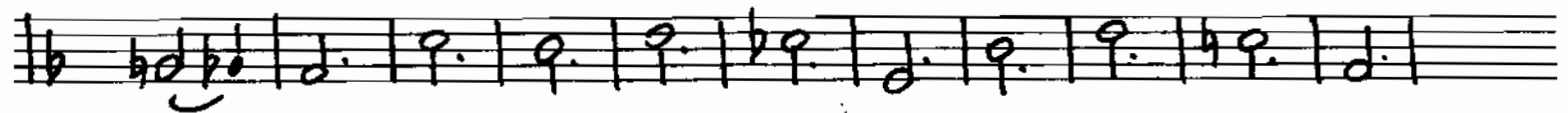
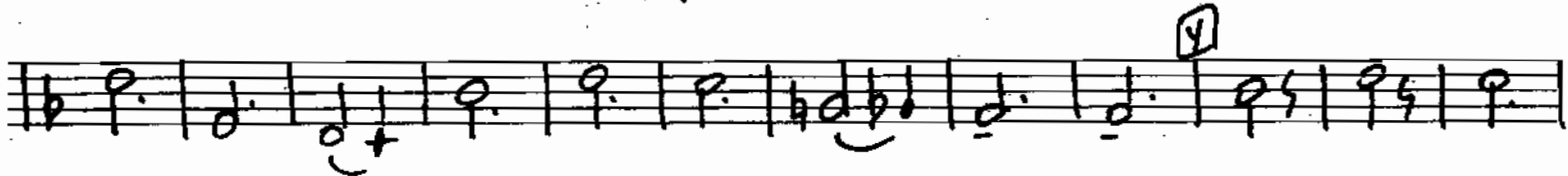
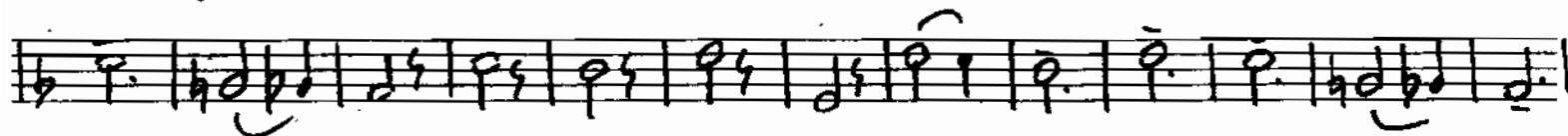
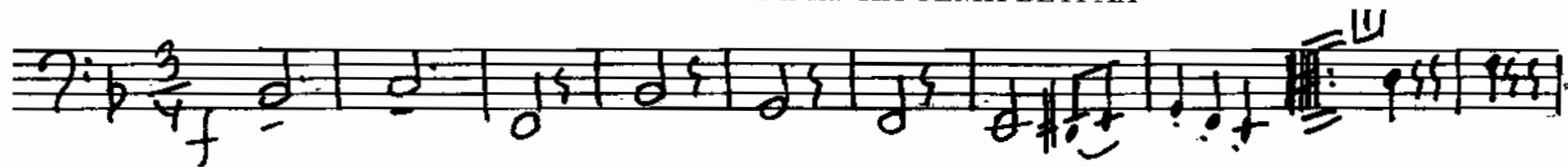

К.Молчанов Вальс из к-ма НА СЕМИ ВЕТРАХ

Кларнет 1

К.Молчанов Вальс из к-ма НА СЕМИ ВЕТРАХ

Кларнет 2

К.Молчанов Вальс из к-ма НА СЕМИ ВЕТРАХ

Из библиотеки Буреги В.М.

Корнет 1

К.Молчанов Вальс из к-ма НА СЕМИ ВЕТРАХ

Из библиотеки Буреги В.М.

Корнет 2

К.Молчанов Вальс из к-ма НА СЕМИ ВЕТРАХ

Из библиотеки Буреги В.М.

Тенор 1

К.Молчанов Вальс из к-ма НА СЕМИ ВЕТРАХ

Из библиотеки Буреги В.М.

- Staff 7:** Features a first ending bracketed and numbered "1" and a second ending bracketed and numbered "2". The first ending ends with a double bar line and repeat dots. The second ending continues the melody. The score concludes with the handwritten instruction "2. Сумба" (Cymbal).

Тенор 2

К.Молчанов Вальс из к-ма НА СЕМИ ВЕТРАХ

Из библиотеки Буреги В.М.

Staff 1: **f** (forte), **p** (piano), **1** (first ending)

Staff 2: **2** (second ending)

Staff 3: **3** (triple), **f** (forte)

Staff 4: **4** (fourth ending)

Staff 5: **1** (first ending), **2** (second ending)

- Staff 2:** Continues the melodic line with various articulations and dynamics.
- Staff 3:** Features a second ending bracket and continues the melodic development.
- Staff 4:** Includes a third ending bracket and continues the melodic line.
- Staff 5:** Includes a fourth ending bracket and continues the melodic line.
- Staff 6:** Includes a fifth ending bracket and continues the melodic line.
- Staff 7:** Ends with a final melodic phrase and a performance instruction: "Cymbal".

Труба

К.Молчанов Вальс из к-ма НА СЕМИ ВЕТРАХ

Из библиотеки Буреги В.М.
