

Кларнет В II

1

*p*

9

2

17

*f*

27

37

3

*p*

45

51

*f*

4

57

64

72

*Fine*

*ff*

V.S.

2

Кларнет В II

80

89

97

Кларнет В III

1

9

17

27

37

45

51

57

64

*p*

*f*

*p*

*f*

*pp*

1

2

3

4

72 *Fine* 5

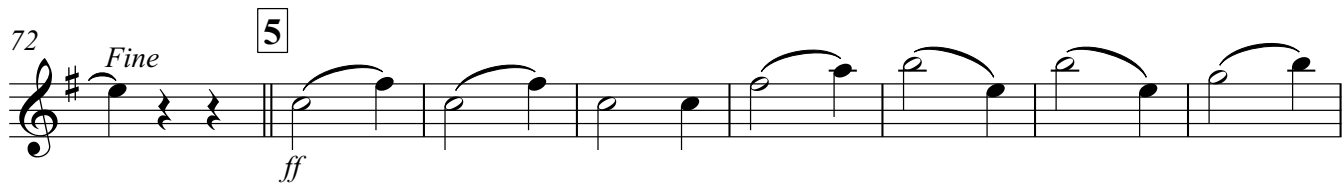

*ff*

80 6

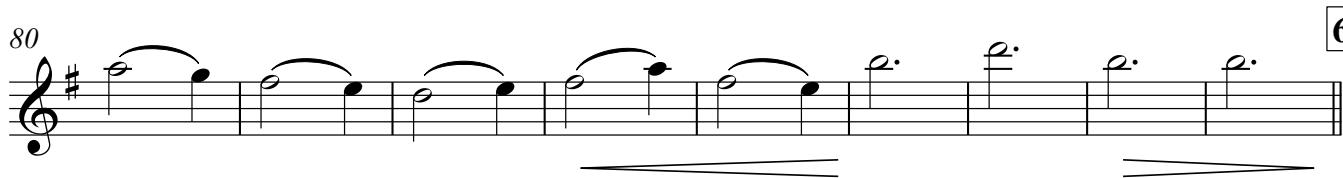

89 *ff*

97 *D.C. al. Fine*

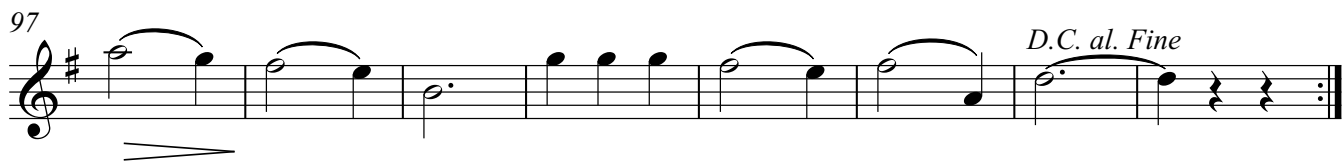

Сакс.альт

1

*p*

9

2

17

*f*

27

37

3

*p*

45

51

*f*

*p*

57

64

72

*Fine*

*ff*

80

89

97

Сакс.тенор

1

*p*

9

17

*f*

26

34

41

49

57

64

72

*Fine*

2

3

4

5

2

Сакс.тенор

6

80

89

97

# Валторна I

1

*p*

9

17

*f*

25

33

41

49

*f*

57

65

*f*

*Fine*

73

*ff*

2

3

4

5

81

89

97

# Валторна II

1

*p*

9

17

*f*

25

33

41

49

*p*

57

65

*Fine*

73

*ff*

81

89

97

Труба В I

1

*p*

9

2

17

*f*

27

37

3

*p*

45

51

*f*

4

57

64

72

*Fine*

*ff*

V.S.

Труба В II

1

9

17

27

37

45

51

57

65

73

V.S.

# Тромбон В I

1

Тромбон В I

81

89

97

Тромбон В II

1

*p*

9

17

*f*

25

33

41

*p*

49

*f*

57

65

*f*

*Fine*

73

*ff*

1

2

3

4

5

# Trombone

1

8

16

2

24

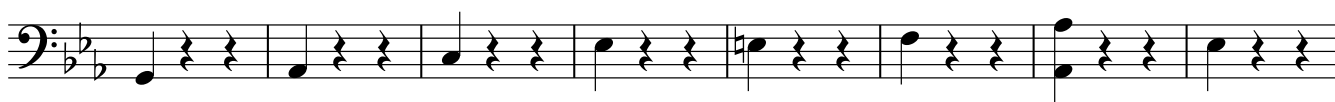

32

40

3

48

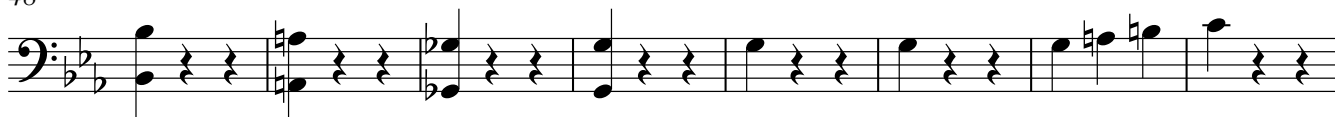

56

4

64

72

5

80

88

6

96

101

Корнеты В I

1

9

17

27

37

45

51

57

64

72

*Fine*

*ff*

V.S.

80

6

89

97

# Корнеты В II

1

*p*

9

2

17

*f*

27

37

3

*p*

45

51

4

57

65

*Fine*

5

73

*f*

V.S.

81

89

97

Тенор В I

1

*p*

9

17

*f*

27

37

3

46

*f*

54

4

61

66

*Fine*

5

73

*ff*

V.S.

2

Тенор В I

6

81

89

89

*ff*

97

97

*D.C. al. Fine*

Тенор В II

1

9

17

25

33

41

49

57

65

*p*

*f*

*p*

*f*

*f*

*Fine*

2

3

4

5

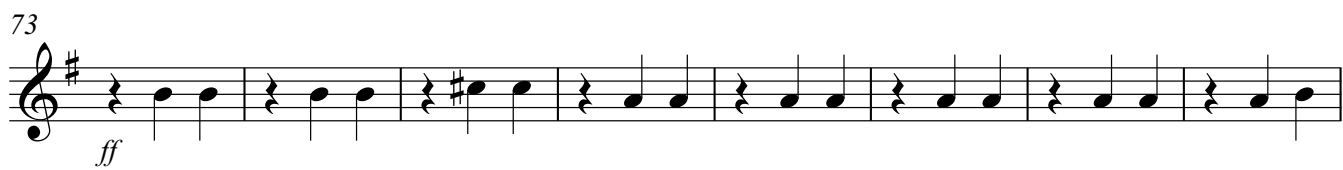

Баритон В

1

9

17

26

34

41

49

57

64

72

*p*

*f*

*f*

*f*

*Fine*

*ff*

1

2

3

4

5

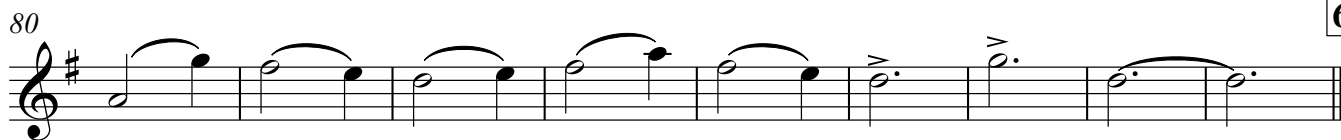

Бас I

1

8

16

2

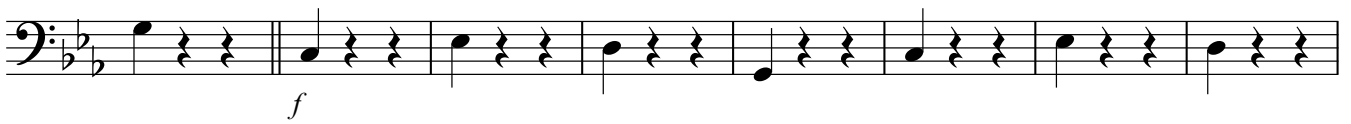

24

32

40

3

48

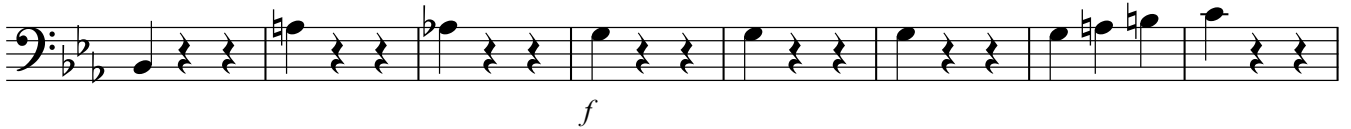

56

4

64

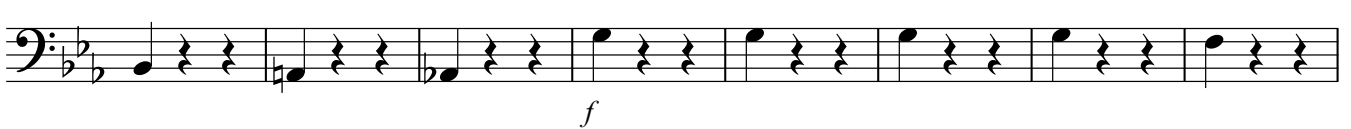

72 *Fine* 5

*ff*

80

88 6

96

101 *D.C. al. Fine*

Бас II

1

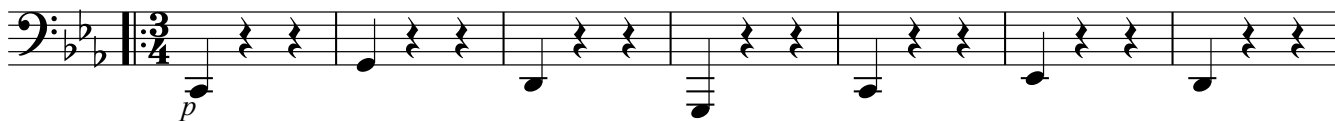

8

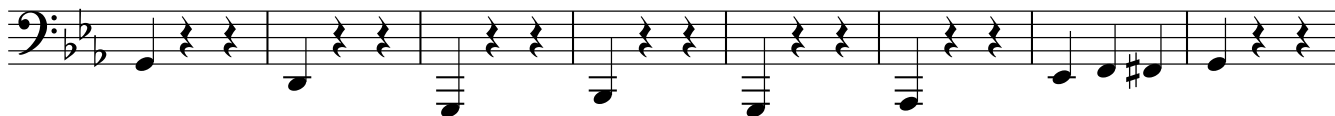

16

2

24

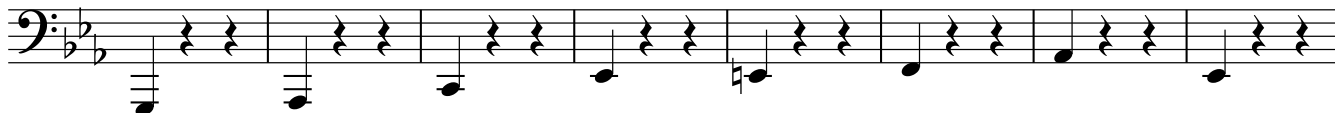

32

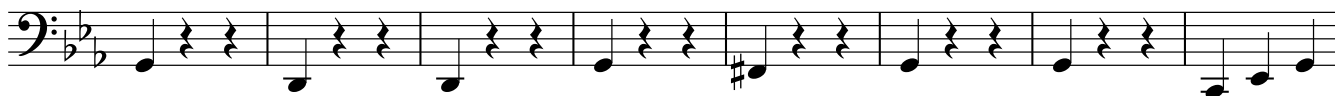

40

3

48

56

4

64

72

Fine

5

80

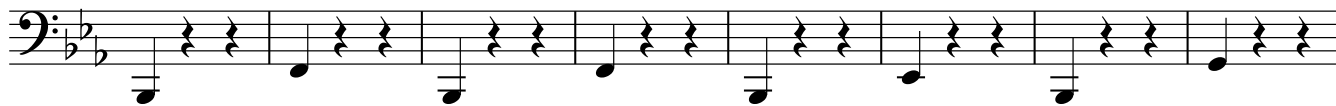

88

6

96

101

*D.C. al. Fine*

