

В БУРЮ

Вальс

Т. Хренников

обработка и комп. набор А. Школяр

Умеренно

В темпе вальса

Clarinet B♭ 1

В БУРЮ

Вальс

Т. Хренников

обработка и комп. набор А. Школяр

Умеренно

The eleventh system features a dynamic marking of *f* and includes a first ending bracket labeled "2" and "6".

The twelfth system features a dynamic marking of *ff* and includes a first ending bracket labeled "6".

В БУРЮ

Вальс

Т. Хренников

обработка и комп. набор А. Школяр

Умеренно

В темпе вальса

Eleventh musical staff, continuing the rhythmic pattern.

Twelfth musical staff, featuring first and second endings.

Thirteenth musical staff, starting with a mezzo-forte (*mf*) dynamic marking.

Fourteenth musical staff, featuring a forte (*f*) dynamic marking and first/second endings.

Fifteenth musical staff, continuing the melodic line.

Sixteenth musical staff, ending with a fortissimo (*ff*) dynamic marking.

Alto Saxophone 1

Умеренно

В БУРЮ

Вальс

Т. Хренников

обработка и комп. набор А. Школяр

2

p

В темпе вальса 2

1

f *mf* *mf*

1.

2.

f

1.

2.

p

3

6

1.

2.

p

ff

1.

2.

5

mf

6

f

ff

Alto Saxophone 2

Умеренно

В БУРЮ

Вальс

Т. Хренников

обработка и комп. набор А. Школяр

2

p

В темпе вальса

f *mf* *mf*

1

2

1.

2.

f

1.

2.

3

6

1.

2.

4

p *ff*

1.

2.

5

mf

6

f

ff

Trumpet B \flat

В БУРЮ

Т. Хренников

Умеренно

Вальс

обработка и комп. набор А. Школяр

В темпе вальса

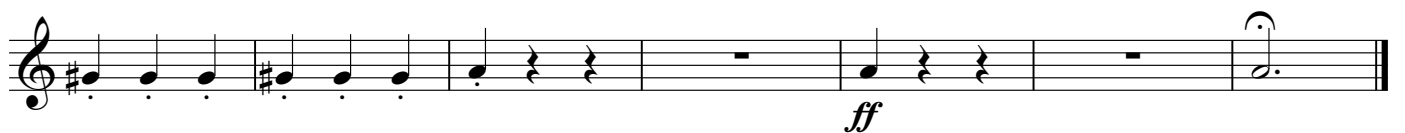
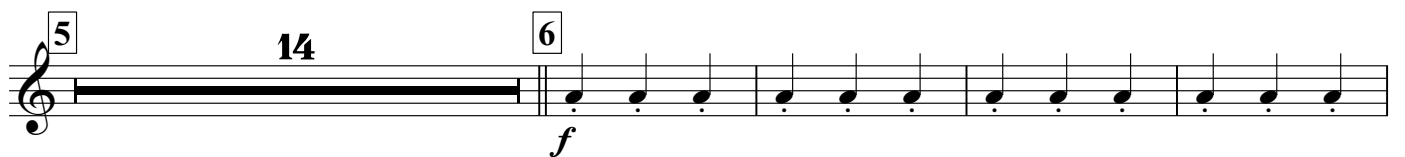
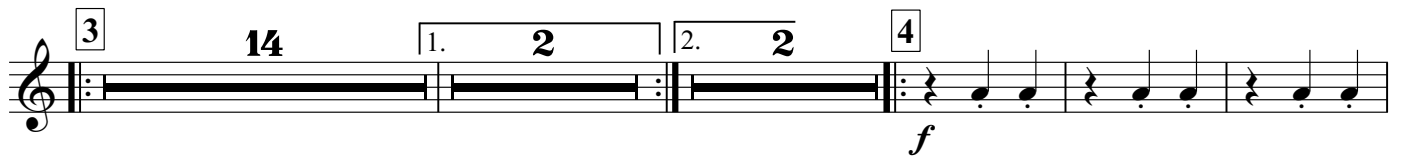
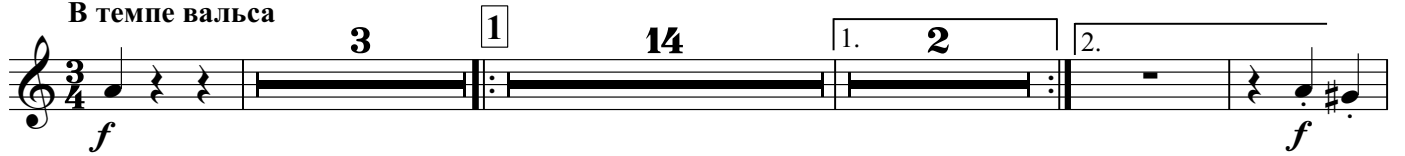

Тарелки Большой барабан

В БУРЮ

Т. Хренников

Вальс

обработка и комп. набор А. Школяр

Умеренно

2

p

В темпе вальса

f

1

4

4

8

1.

2.

2

4

8

4

1.

2.

3

4

p

1.

2.

4

4

f

1.

2.

5

4

8

mf

6

f

ff

Cornet B \flat 1

В БУРЮ

Т. Хренников

Умеренно

Вальс

обработка и комп. набор А. Школяр

В темпе вальса

Cornet B \flat 2

В БУРЮ

Т. Хренников

Умеренно

Вальс

обработка и комп. набор А. Школяр

Horn E♭ 1

В БУРЮ

Вальс

Т. Хренников

обработка и комп. набор А. Школяр

Умеренно

p

В темпе вальса

f *p* *mf*

1 4

1. 2.

2. *f*

1. 2.

3. *p*

1. 2.

4. *f* 4

1. 2.

5. *mf* 4 8

6. *f* 4

ff

Horn Eb 2

Умеренно

В БУРЮ

Вальс

Т. Хренников

обработка и комп. набор А. Школяр

p

В темпе вальса

f *p* *mf*

f

p

f

mf

f

ff

Euphonium 1

В БУРЮ

Вальс

Т. Хренников

Умеренно

обработка и комп. набор А. Школяр

2

p

В темпе вальса 2

f

mf

1

1.

2.

2

f

1.

2.

p

3

1.

2.

p

4

ff

1.

2.

mf

5

6

f

ff

В БУРЮ

Вальс

Т. Хренников

обработка и комп. набор А. Школяр

Умеренно

Eleventh musical staff, treble clef, 3/4 time signature. It begins with a mezzo-forte (*mf*) dynamic marking and includes four-measure rests indicated above the staff.

Twelfth musical staff, treble clef, 3/4 time signature. It starts with a sixth ending bracket labeled "6" and a forte (*f*) dynamic marking.

Thirteenth musical staff, treble clef, 3/4 time signature. It concludes the piece with a fortissimo (*ff*) dynamic marking.

Baritone

В БУРЮ

Т. Хренников

Умеренно

Вальс

обработка и комп. набор А. Школяр

2

p

В темпе вальса

2

1

f

mf

1.

2.

2

f

1.

2.

p

3

1.

2.

p

4

ff

1.

2.

mf

5

6

f

ff

Bass 1

Умеренно

В БУРЮ

Вальс

Т. Хренников

обработка и комп. набор А. Школяр

p

В темпе вальса

f

1

mf

1.

2.

f

2

1.

2.

p

3

1.

2.

ff

4

1. 2.

5

mf

6

6

f

ff

ff

Bass 2

В БУРЮ

Умеренно

Вальс

Т. Хренников
обработка и комп. набор А. Школяр

p

В темпе вальса

f *p*

1

mf

1. 2.

1. 2.

2

f

1. 2.

1. 2.

3

p

1. 2.

1. 2.

4

ff

1. 2.

1. 2.

5

mf

6

f

ff