

Flute

М. РУБАНОВ

Agitato 2 rit. 2 1 темп вальса 2 8 8

21 3 8 4 7 2 5 mp

42 6

50 7

58 8

64

69 9 2 3 2

76 rit. 10 Tempo 3

Flute

83 **11**

87

91

12
97

13
104

110

14 **15**
115 *rit.* **11** *Tempo*

16
135

17
142

147

Flute

151 **18** **6** **19** *mf*

161 *crese.*

166 **20** *f*

174 **21**

182 **22**

190 **23**

194 *f* **24**

Flute

М. РУБАНОВ

2 rit. 2 1 темп вальса 2 8 8

21 3 8 4 7 5

42 6

50 7

58 8

64

69 9 2 3 2

76 rit. 10 Tempo 3

Flute

83 **11**
cresc. *f*

87

91 *p*

97 **12** **13**
7 *p*

110

115 **14** **15** *rit.* **Tempo**
6 2 11 *f*

135 **16**

142 **17**

147

151 **18** **19**
6

Flute

161

166 **20**

174 **21**

182 **22**

190 **23**

194

Oboe

М. РУБАНОВ

2 rit. 2 1 темп вальса 2 8 8

21 3 8 4 7 mp 5

42 6

50 7 2

56

61 8 7 9 2 3

74 rit. 10 Tempo 3

80

Oboe

81

85 **11**

91

97 **12**

104 **13**

110

115 **14** 6 rit. 2 **15** Tempo 11

135 **16**

142 **17**

147

Oboe

151 **18** **6** **19** *mf*

161 *cresc.*

166 **20** *f*

174 **21**

182 **22**

190 **23**

194

Clarinet in B \flat

" Вальс "

М. РУБАНОВ

rit.

1 темп вальса

9

17

24

29

43

51

57

69

Clarinet in Bb

142 17

149 18

155 19

160

166 20

174 21

182 22

190 23

Clarinet in B \flat

" Вальс "

М. РУБАНОВ

rit. **1** *pp* темп вальса

9 **2**

17 **3**

24

29 **4** 7 *mp* **5**

43 **6**

52 **7**

60 **8** 7 **9**

72

Clarinet in Bb

18

149

19

155

160

20

166

21

174

22

182

23

190

Bassoon

" Вальс "

М. РУБАНОВ

rit. **1** темп вальса

p *pp*

11 **2**

21 **3**

29 **4**

mf

37 **5**

45 **6**

53 **7**

61 **8**

67 **9**

mf

Bassoon

76

rit.

10 Tempo

cresc.

85

11 *f*

91

97

12

104

13

110

115

14

6

rit. 2

15

Tempo 11

f

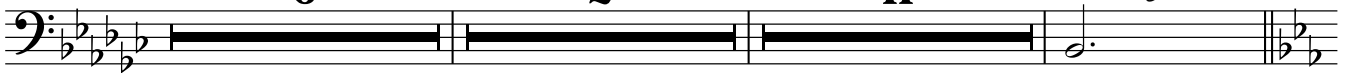

135

16

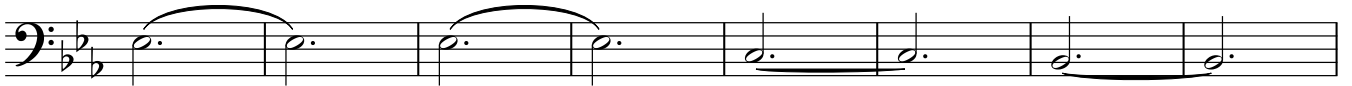

143

17

151

18

Bassoon

157

19

166

20

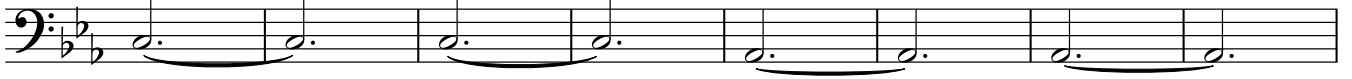

174

21

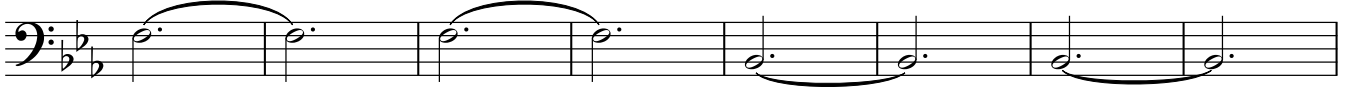

182

22

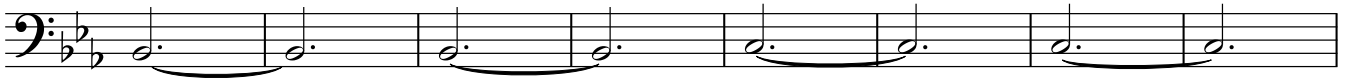

190

23

Alto Saxophone

" Вальс "

М. РУБАНОВ

rit. **1** *pp* темп вальса 8

13 **2** 8 **3** *p*

26 **4** **5** 8 8

45 **6** 8 **7** 8 **8** 7 **8**

69 **9** 2 3

76 *rit.* **10** Tempo 3 *cresc.*

82 **11** *mf*

89 **12** **13** **14** *rit.*

97 *p* 8 10 6

Alto Saxophone

122 **15** *solo* **Tempo**
mp

128

135 **16**

142 **17**

148 **18**

153

157 **19** **20**

170 **21**

179 **22**

188 **23**

Alto Saxophone

193

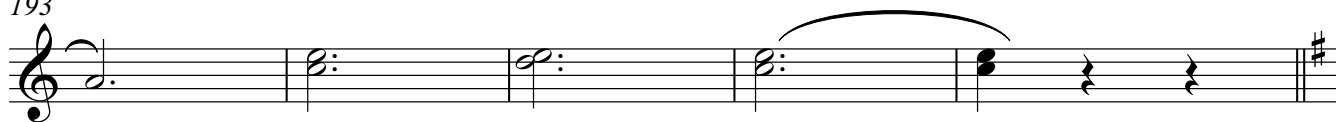

Tenor Saxophone

" Вальс "

М. РУБАНОВ

p rit. **1** темп вальса 8

13 **2** 8 **3** *p*

26 **4** 8 **5** 8

45 **6** 8 **7** 8 **8** 7 **8**

69 **9** 6 rit. **10** Tempo

79

81 **11** *mf*

91

97 **12** 8 **13** 10 **14** 6 rit. 2

Tenor Saxophone

123 **15** Tempo **11** **16**

138

143 **17**

150 **18** **19**

160 **20**

174 **21**

182 **22**

190 **23**

Horn in F

" Вальс "

М. РУБАНОВ

rit.

1

темп вальса

8

13

2

20

3

27

4

34

5

42

6

50

7

58

8

Horn in F

64 

69 **9** 

76 rit. **10** Tempo *cresc.* 

83 **11** 

90 

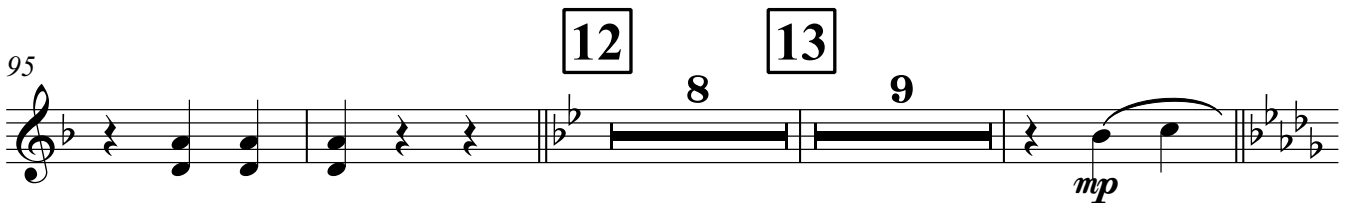
95 **12** **13** 8 9 *mp* 

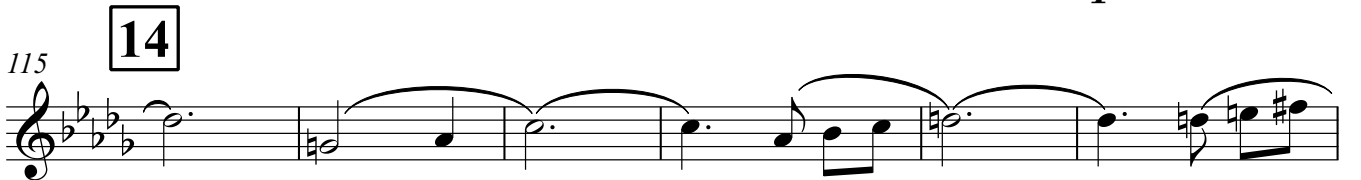
115 **14** 

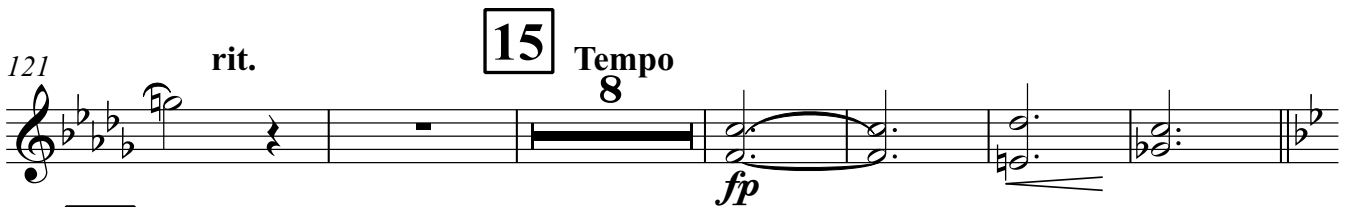
121 rit. **15** Tempo 8 *fp* 

135 **16** 

142 **17** 

Horn in F

" Вальс "

М. РУБАНОВ

rit. **1** темп вальса *p* sim. sim.

8

13 **2**

20 **3**

27 **4**

34 **5**

42 **6**

50 **7**

58 **8**

Horn in F

64  

69 **9** 

76 rit. **10** Tempo  *cresc.*

83 **11** *mf* 

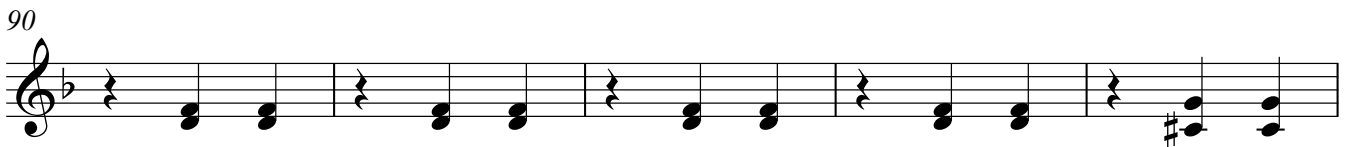
90 

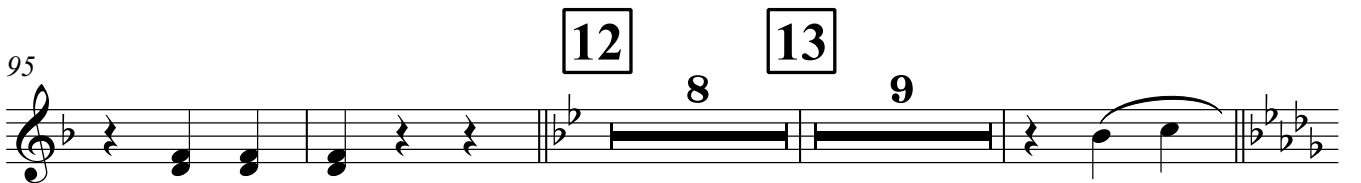
95 **12** **13** 8 9 

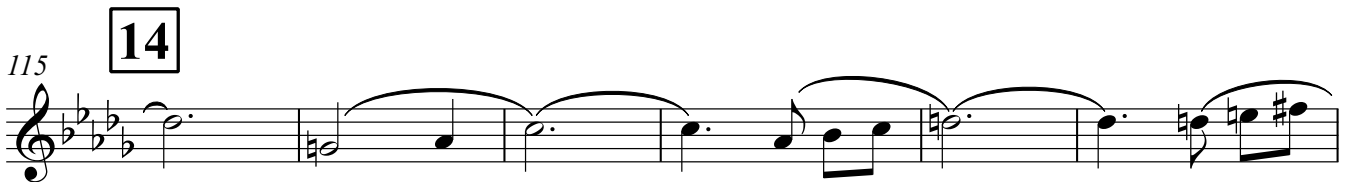
115 **14** 

121 rit. **15** Tempo 8 

135 **16** *mp* 

142 **17** 

Horn in F

18

149

19

155

cresc.

160

20

166

21

173

22

180

23

187

193

Trumpet in Bb

М. РУБАНОВ

rit. **1** темп вальса **2**
p 2 8 8

21 **3**

29 **4** 8 **5** 7 **6** 4 3

53 **7** 6 **8** 7 **8**

69 **9** 7 rit. **10** Tempo 2

83 **11** *mf*

90

97 **12** 8 **13** 9 *mp* **14** 6

121 rit. **15** Tempo 8 *fp* 2 2

Trombone

М. РУБАНОВ

ТЕМП ВАЛЬСА

2 *sf rit.* 1

13 2 3 8 2 *pp*

29 4

36 5

43 6

50 7

55

61 8 9 7 7

Trombone

76 *rit.* **10** *Tempo*
cresc.
cresc.

85 **11** *f*
mf

91

97 **12** **13** **14**
8 10
p

118 *rit.*

123 **15** *Tempo*

129

135 **16**
mf

143 **17**

150 **18** **19**
6 7
p *cresc.*

Trombone

166 **20**

173 **21**

180 **22**

187 **23**

193

Trombone

76

rit.

10

Tempo

85

11

91

97

12

13

14

8

10

118

rit.

123

15

Tempo

129

135

16

143

17

150

18

19

6

7

Trombone

166 **20**

173 **21**

180 **22**

187 **23**

193

Percussion

М. РУБАНОВ

3/4 2 rit. треуг. 1 Темп вальса 8

13 2 3 8 4 3

29 4 5 7

42 6

48

53 7

60 8

66 9 5

76 rit. 10 Tempo 5

Percussion

82

11 *resc.* *mf*

89

96

12 **13** **14**

8 10

118

rit.

15 Tempo

129

16

142

17

148

18

4

19

Percussion

164 20

171 21

177

183 22

189 23

194

Cornet

М. РУБАНОВ

1 **ТЕМП ВАЛЬСА**

rit. *sf* 2 4 3

13 2 8 3 8 4 8 5 *pp* 8

45 6 8 7 8

64 **§**

69 9 7 rit. 10 **Tempo** 2 *p* 3

82 11 *mf* *f*

89

97 12 8 13 10 14 *p* 6 rit. 2

123 15 **Tempo** 8

Cornet

М. РУБАНОВ

2 rit. 1 ТЕМП ВАЛЬСА 2 8 8

21 3 4 5 6 8 8 8 8

53 7 mp 8 7 §

69 9 rit. 10 Tempo 2 p 3

82 11 cresc. 3 cresc.

89

97 12 13 14 8 10 6 rit. 2

123 15 Tempo 8 fp 2 2 16 p 8

143 17 18 8 5 mp

Detailed description of the musical score: The score is for a Cornet part in 3/4 time. It consists of 18 numbered measures. Measure 1 is marked 'rit.' and 'ТЕМП ВАЛЬСА' (Waltz tempo). Measures 2-18 contain various musical notations including rests, notes, slurs, and dynamics. Measure 21 starts with a new section. Measure 53 includes a mezzo-piano (mp) dynamic and a section ending with a double bar line and repeat sign. Measure 69 includes a 'rit.' marking and a 'Tempo' marking. Measure 82 includes 'cresc.' markings and a triplet. Measure 97 includes a 'rit.' marking. Measure 123 includes 'Tempo', 'fp' (fortissimo), and 'p' (piano) markings. Measure 143 includes an 'mp' (mezzo-piano) marking. The key signature changes from one flat to two flats between measures 143 and 144.

Cornet

157 **19** **7** **20**

170 **21**

179 **22**

187 **23**

193

Tenor Saxophone

М. РУБАНОВ

2 *sf* rit. 2 **1** темп вальса

10 **2**

16

21 **3** 7 **4** 8 **5**

42 **6**

50 **7**

57

61 **8** 7 **9** 7 rit.

71 **10** Tempo 7

Tenor Saxophone

190 **23**

Tenor Saxophone

М. РУБАНОВ

rit. 2 **1** темп вальса

10 **2**

16

21 **3** 7 **4** 8 **5**

42 **6**

50 **7**

57

61 **8** 7 **9** 7 rit.

71 **10** Tempo 7

Tenor Saxophone

84 **11**

84 *mf*

91

97 **12** **13** **14** rit. 2

97 8 10 6

123 **15** Tempo 10 *p* **16**

123 Tempo 10 *p*

141 **17**

141 **17**

149 **18** *p*

149 *p*

157 **19** *cresc.*

157 **19** *cresc.*

166 **20** *f*

166 **20** *f*

174 **21**

174 **21**

182 **22**

182 **22**

Tuba

59

8

66

9

71

76

rit.

10

Tempo

83

11

cresc.

90

95

12

8

13

9

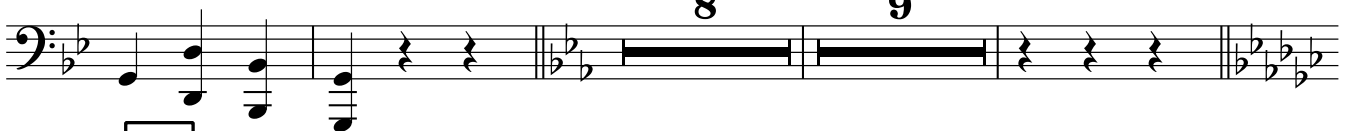

115

14

"Конец"

121

p

rit.

15

Tempo

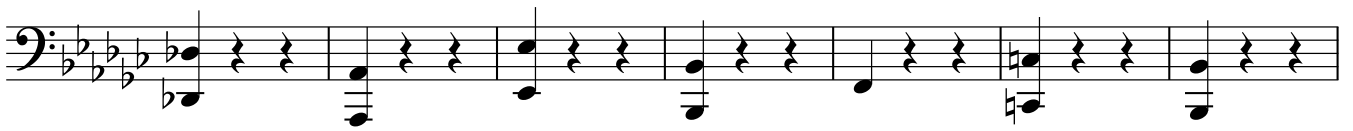

128

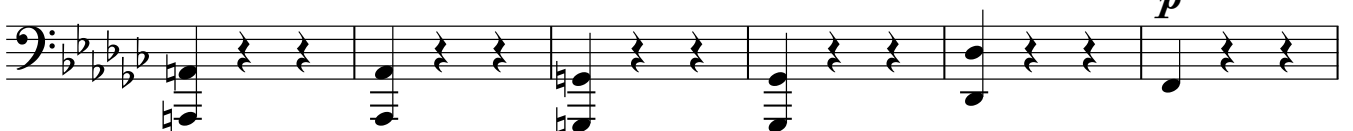

Tuba

134

16
p

140

17

146

151
18

157
19

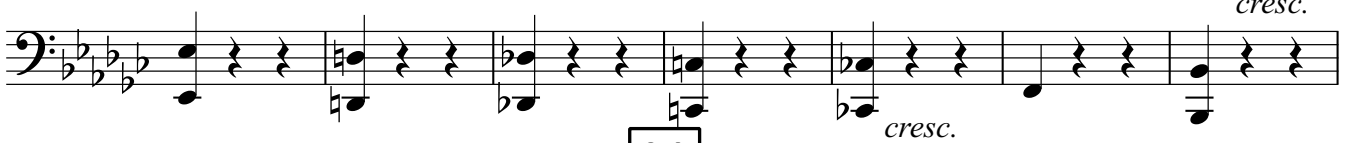

164

20

169

174
21

181

22

188

23

V.S.

Tuba

193

