

Солист

## Вальс милиции

А. Лучников

аранжировка Владислава Рябина

♩ = 200

16

1

Праздничн<sup>ый</sup> ве чер на стал\_\_\_\_\_

21

сле ду я до брой тра ди ци и Мы на чи на ем наш

27

бал\_\_\_\_\_ с му зы ки ва льса ми ли ци и

33

2

Вечно мы с вальсом дру жны\_\_\_\_\_ в ю но сти, зре ло сти, ста ро сти

41

Вальс то чно так же как мы\_\_\_\_\_ то же не зна ет у ста ло

48

сти Вальс то чно та кже как мы\_\_\_\_\_ то же не зна ет у

55 3

ста ло сти Кружатся па ры кружатся зву ки кружит ся вальса рас

63

свет ————— Обняли нежные женские ру ки звёзочки прожитых

71 1. 2. 4

лет лет Мы на по друг с тепло той —

78

— смо тре ли гла за ми влю блё нны ми Им ведь при служе та

85

кой ————— тру дно быть на ши ми жё на ми

91 5

Е сли по рой не до сна, — е сли гла за не смы ка ю тся Да же у

100

жён се ди на ————— рань ше чуть-чуть по я вля е тся Да же у

108

жён се ди на ————— ра нь ше чуть-чуть по я вля е тся

115 6

123

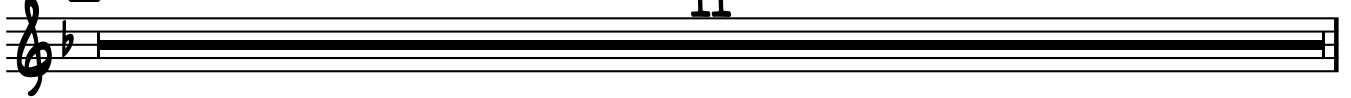
131 7

142

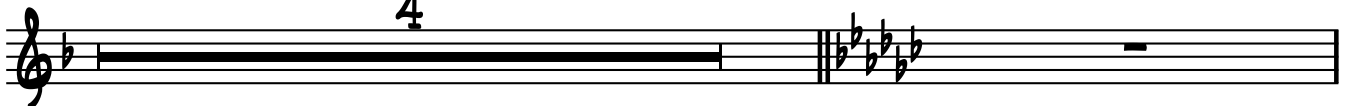
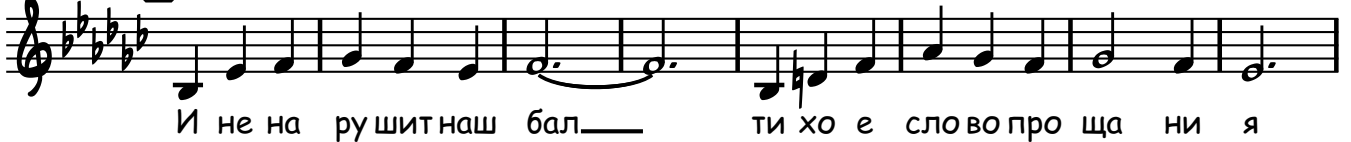
147 8

155

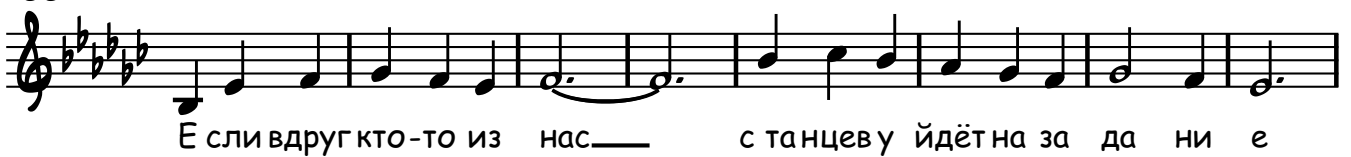
163 9

168

173

вальс— на званн<sup>ый</sup>вальсом ми ли ци и Дам при гла

180

ша ем на вальс— на званн<sup>ый</sup> вальсом ми ли ци и

187

Кружатся па ры кружатся зву ки кружится вальсарас свет—

194

— О бняли нежны е женски е ру ки звёздки про жи тых

201

лет звё здо чки про жи тых

207

лет.

# Вальс милиции

Флейта

А. Лучников  
аранжировка Владислава Рябина

$\text{♩} = 200$

9

17 **1** 2 2 2

27 **2**

36 9

50

55 **3** 3

65 **1.** 2 **2.**

75 **4** 10

85 6 **5**

99 7

110

115 **6** 4

Флейта

# Вальс милиции

А. Лучников

Кларнеты 1,2 in B $\flat$

аранжировка Владислава Рябина

$\text{♩} = 200$

7

11

17 <sup>1</sup>

22 <sup>2</sup>

27

33 <sup>2</sup> <sup>8</sup>

47

55 <sup>tr</sup> <sup>3</sup> <sup>3</sup>

2

Кларнеты 1,2 in B $\flat$

64

4

Кларнеты 1,2 in B $\flat$

201

208

Сакс-альт in E $\flat$

# Вальс милиции

А. Лучников

аранжировка Владислава Рябина

$\text{♩} = 200$

123

187 10 за 2-м разом

193 1.

201 2.

208

# Вальс милиции

А. Лучников

Сакс-тенор in B $\flat$

аранжировка Владислава Рябина

♩ = 200

8

17 1 2 5

27

33 2

43

47 4

55 3

60

2

Сакс-тенор in B $\flat$

65

71

85

98

115

123

135

142

146

Сакс-тенор in B $\flat$

3

154

163

173

187

193

201

208

# Вальс милиции

А. Лучников

Корнеты 1,2 in B $\flat$

аранжировка Владислава Рябина

$\text{♩} = 200$

8

17 1 10

27 6 2

38 13

55 2 3

63 6 1. 2. 2

75 4 6 2

85 6 5 2

Корнеты 1,2 in В $\flat$

93

99

115

128

135

142

146

166

173

крн, трубы за 1-м р.

Корнеты 1,2 in B $\flat$

190

201

210

# Вальс милиции

А. Лучников

Трубы 1,2 in B $\flat$

аранжировка Владислава Рябина

$\text{♩} = 200$

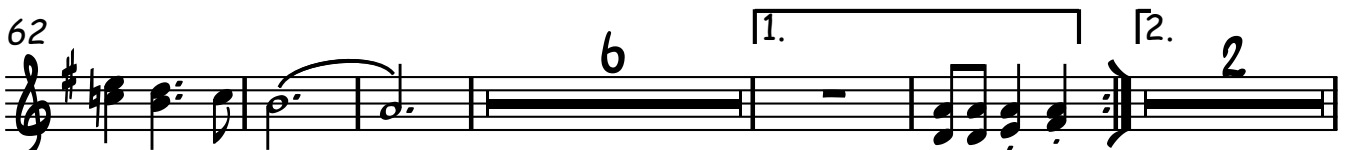
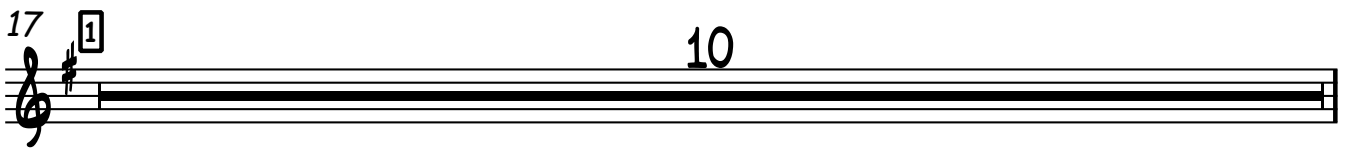

2

Трубы 1,2 in B $\flat$

93 3

99 14

115 6 7

128 7

135

142

146 8 16 9 10

173 13 10 крн, трубы за 2-м р.

191 4 1. 2

201

Трубы 1,2 in B $\flat$

3

7

# Вальс милиции

А. Лучников

Тенор Баритон in B $\flat$

аранжировка Владислава Рябина

$\text{♩} = 200$

8

17 **1** 10

27 2

33 **2**

43

47 4

55 **3**

60

2

Тенор Баритон in B $\flat$

65

71

85

98

115

123

135

142

146

# Вальс милиции

А. Лучников

Валторны 1,2 in F

аранжировка Владислава Рябина

$\text{♩} = 200$

8

16 1

22

27

33 2

41

48

2

Валторны 1,2 in F

55 3

63

69 1. 2.

75 4

80

85

91 5

99

107

Валторны 1,2 in F

115 6

123

131 7

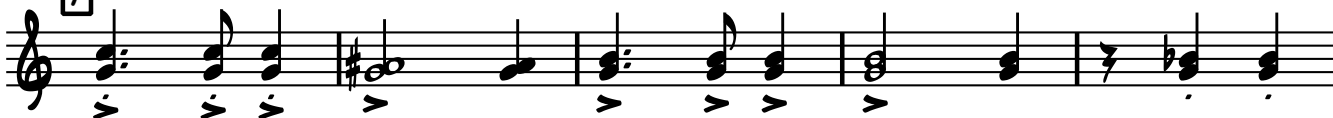

136

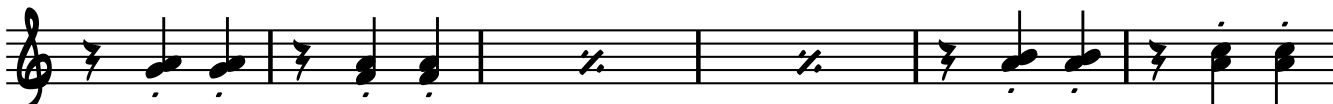

142

146 8

154

162 9

167

Валторны 1,2 in F

173

180

187

194

201

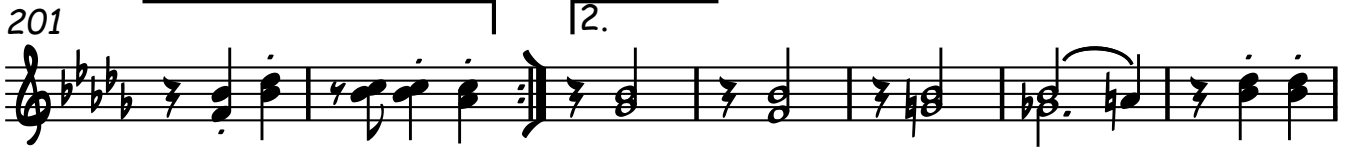

208

# Вальс милиции

А. Лучников

Тромбоны 1,2

аранжировка Владислава Рябина

♩ = 200

8

16

1

21

27

33

2

41

48

2

Тромбоны 1,2

55

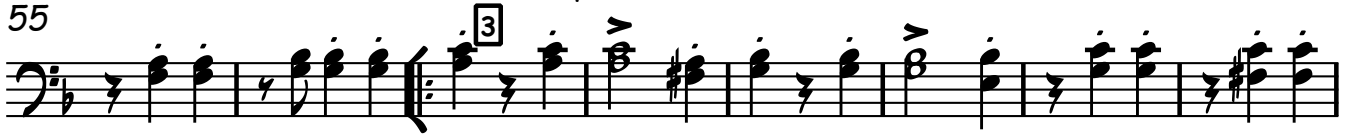

63

69

75

80

85

91

99

107

115 6

123

131 7

137

142

146 8

154

162 9

168

173

180

187

194

201

208

# Вальс милиции

А. Лучников

Басы 1,2

аранжировка Владислава Рябина

♩=200

8

16

21

27

33 2

40

48

2

Басы 1,2

55

63

69

75

80

85

91

98

106

111

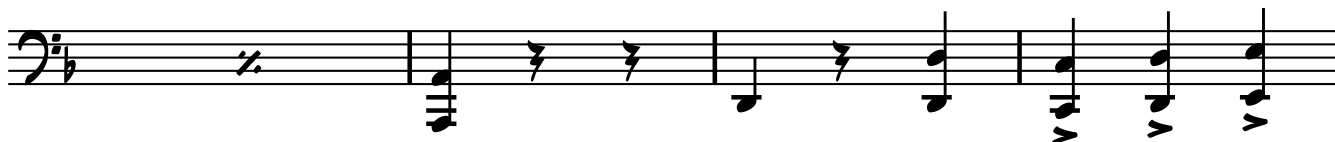
115 6

123

131 7

136

142

146 8

151

157

163

9

168

173

180

187

10

194

1.

201

2.

208

# Вальс милиции

А. Лучников

Ударные

аранжировка Владислава Рябина

$\text{♩} = 200$

9

17 1

22

27

33 2

41

48

55

55

2

Ударные

56

64

72

79

85

91 5

99

107

115

123

131

137

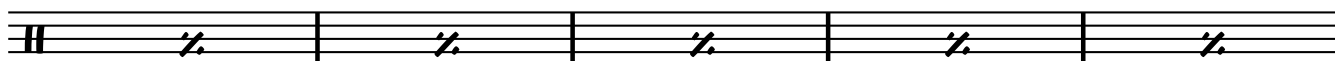

142

146

154

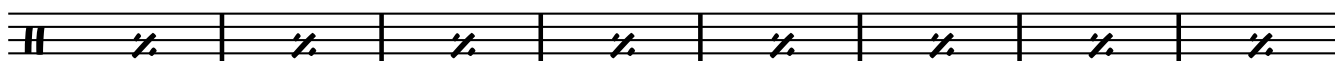

162

168

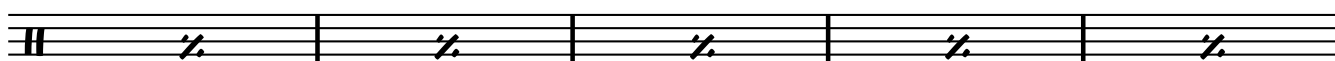

173

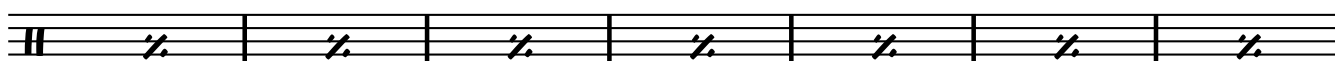

180

187

10

194

1.

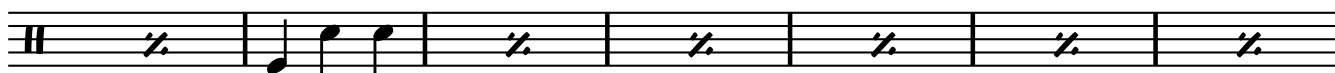

201

2.

208

