

$\text{♩} = 210$

f

1 1 куплет **11**

mf

2 **3** **10**

3 1 припев **2** **2**

f

4

5 2 куплет **16** **6** **8**

7 2 припев **2** **2**

2

8

Flute

9 3 куплет

10

3

10

11

3 припев

2

2

12

13

2

2

14

Clarinet in B \flat 1

ВАЛЬС НЕ УХОДИТ В ЗАПАС

музыка Тамилы Микора

аранж. А. Халилова

обр. для среднего состава А. Школяр

$\text{♩} = 210$

f

1 1 куплет 11

mf

2 3 10

3 1 припев 2 2

4

5 2 куплет

6

Clarinet in B \flat 1

7 2 припев 2 2 2

8

9 3 куплет *mf*

10 3 10

11 3 припев *mf* 2 2

12 *f* *tr*

13 *mf* 2

14 *f* *mf*

ВАЛЬС НЕ УХОДИТ В ЗАПАС

музыка Тамилы Микора

аранж. А. Халилова

обр. для среднего состава А. Школяр

$\text{♩} = 210$

f

1 1 куплет **11**

mf

2 **3** **10**

3 1 припев **2** **2**

f

4

5 2 куплет **16** **6** **8**

7 2 припев **2** **2** **2**

8

Detailed description of the musical score: The score is written for Clarinet in B \flat 2 in 3/4 time with a tempo of quarter note = 210. It consists of 8 systems of music. System 1 starts with a dynamic of *f*. System 2 has a dynamic of *mf*. System 3 is marked '1 куплет' and '11'. System 4 is marked '2', '3', and '10'. System 5 is marked '3', '1 припев', '2', and '2'. System 6 has a dynamic of *f*. System 7 is marked '4'. System 8 is marked '5', '2 куплет', '16', '6', and '8'. System 9 is marked '7', '2 припев', '2', '2', and '2'. System 10 is marked '8'. The key signature has one flat (B \flat).

Clarinet in B \flat 2

9 3 куплет

10

3

10

11

3 припев

2

2

12

13

2

2

14

ВАЛЬС НЕ УХОДИТ В ЗАПАС

музыка Тамилы Микора

аранж. А. Халилова

обр. для среднего состава А. Школяр

$\text{♩} = 210$

f

1 1 куплет
12

mf

2 12

3 1 припев

f

4

5 2 куплет
mf

6 4 7

7 2 припев

8 3

Alto Saxophone 1

9 3 куплет

10

11 3 припев

12

13

14

ВАЛЬС НЕ УХОДИТ В ЗАПАС

музыка Тамилы Микора
аранж. А. Халилова
обр. для среднего состава А. Школяр

$\text{♩} = 210$
f

1 1 куплет 12 2 12
mf

3 1 припев

4

5 2 куплет
mf

6 4 7

7 2 припев

3 8

Tenor Saxophone

9 3 куплет

10

15

11 3 припев

12

13

14

Trumpet in B \flat

ВАЛЬС НЕ УХОДИТ В ЗАПАС

музыка Тамилы Микора

аранж. А. Халилова

обр. для среднего состава А. Школяр

$\text{♩} = 210$ **3** **2**

f

1 **2** **7** **14** **7** **con sord.**

1 куплет

p

4 **3** **1 припев** **7**

4 **4** **3** **senza sord.**

f

5 **2 куплет** **12** **con sord.**

6 **4** **4**

7 **2 припев** **4** **senza sord.**

Trumpet in B \flat

8 **2** *f* **2**

9 **3 куплет** **2** *mf* **2**

10 **2** **8** *p*

11 **3 припев** **4** **4** **4** *mf*

12 *f*

13 **4** *mf* **4**

14 **2** *f*

mf

ВАЛЬС НЕ УХОДИТ В ЗАПАС

музыка Тамилы Микора

аранж. А. Халилова

обр. для среднего состава А. Школяр

♩ = 210

16

1 1 куплет

В/по - ход-ном пу - ти на при - ва - лах без пе-сен слу-

жить нам нель - зя. ____ Чтоб не бы-ло груст-ных, у - ста - лых, тан-цуй-те и пой-те, дру

2

зья. Ми - лы нам ро - ди-мы-е да - ли, и пес-ни ли - хих пар-ти - зан. ____

____ Ог - нём о - па - лён - но - е зна - мя це - лу-ет се - дой ве - те - ран. ____ По -

3 1 припев

ют за - ду - шев-но ба - я - ны, бе - гут не - за - мет-но го - да, ____ У -

хо-дят в/за - пас ве - те - ра - ны, а вальс не уй - дёт ни-ког - да.

4 **7** **5** 2 куплет

Вол - ну-ют-ся зо-ло-том ни - вы, не-бо зо - вёт си-не - вой ____

____ ба - я-ны по - ют пе-ре - лив - но, тан-цуй-ет ком-бат с/мед-сес трой. ____ У -

6

лыб-ка - ми све-тят-ся ли - ца, трях-нул ге - не - рал се - ди - ной, ____ И

вот у - же в/валь-се кру-жит - ся как преж-де ду - шой мо - ло - дой. ____ По -

7 2 припев

ют за - ду - шев-но ба - я - ны, бе - гут не - за - мет-но го - да. ____ у - V.S.

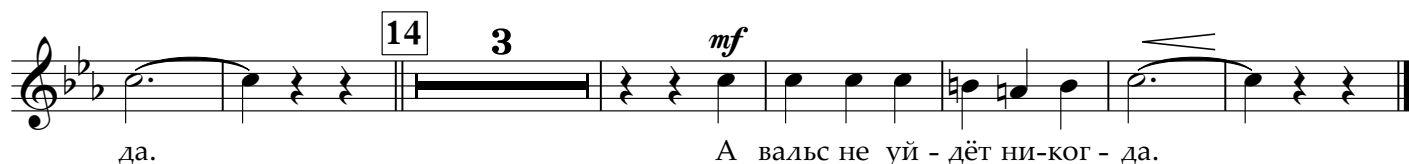

Percussion

ВАЛЬС НЕ УХОДИТ В ЗАПАС

музыка Тамилы Микора

аранж. А. Халилова

обр. для среднего состава А. Школяр

♩ = 210

4

1 1 куплет

mf

2

mf

4

3 1 припев

4 8 12

4

f

5 2 куплет

4

mf

4 8

6

4

4

7 2 припев

4 8 12

Marching Bass Drum

ВАЛЬС НЕ УХОДИТ В ЗАПАС

музыка Тамилы Микора
аранж. А. Халилова
обр. для среднего состава А. Школяр

♩ = 210
кол. по тар.

4

1 1 куплет

4 8 12

mf

2

4 8

3 1 припев

4 8 12

4

f

5 2 куплет

mf

4

4

6

4 8 12

7 2 припев

4

4

Marching Bass Drum

8

4 8

9 3 куплет

4 8 12

mf

10

4

4

11 3 припев

4

4

12

4 8 12

f

13

mf

4

8 12

14

4

f *mf*

ВАЛЬС НЕ УХОДИТ В ЗАПАС

музыка Тамилы Микора

аранж. А. Халилова

обр. для среднего состава А. Школяр

$\text{♩} = 210$

f

1 1 куплет

2 9 con sord.

mf *mf*

2

p

3 1 припев

4 7

4 3 senza sord.

4 *f*

5 2 куплет

12 con sord.

6 4 4

7 2 припев

4 senza sord.

Cornet in B \flat 1

8

9 3 куплет

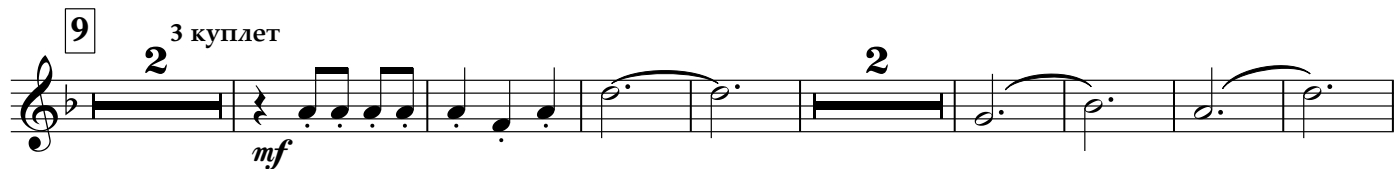

10

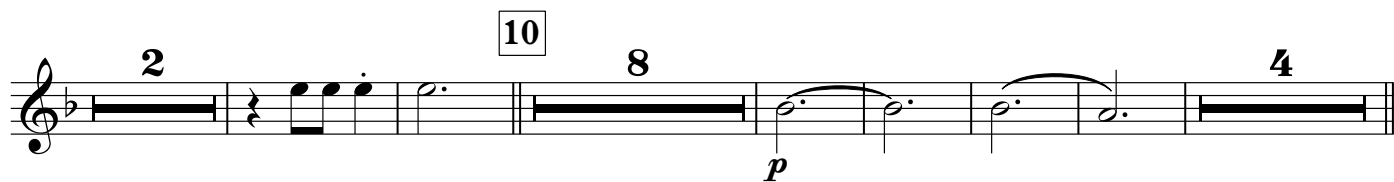

11 3 припев

12

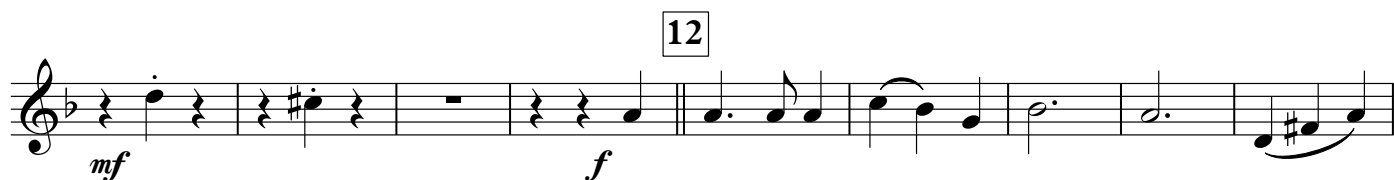

13

14

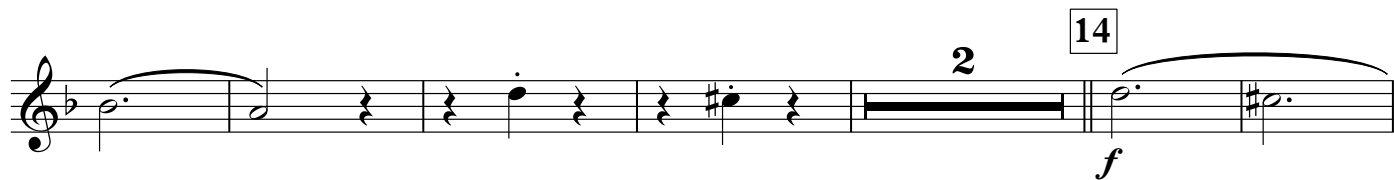

ВАЛЬС НЕ УХОДИТ В ЗАПАС

музыка Тамилы Микора
аранж. А. Халилова
обр. для среднего состава А. Школяр

$\text{♩} = 210$

f

1 1 куплет 15 con sord. 2

mf

p 4

3 1 припев 7 4

4 3 senza sord. f

5 2 куплет 12 con sord.

6 4 4

7 2 припев 4 senza sord.

8 f

Horn in E♭ 1

7 2 припев

mf

8

f

mf

9 3 куплет

mf

mf

10

mf

11 3 припев

mf

mf

12

f

mf

13

mf

mf

14

f

Horn in E \flat 2

ВАЛЬС НЕ УХОДИТ В ЗАПАС

музыка Тамилы Микора

аранж. А. Халилова

обр. для среднего состава А. Школяр

$\text{♩} = 210$

f

1 1 куплет

mf

2

mf

3 1 припев

mf

4

f

5 2 куплет

mf

6

7 2 припев

mf

ВАЛЬС НЕ УХОДИТ В ЗАПАС

музыка Тамилы Микора

аранж. А. Халилова

обр. для среднего состава А. Школяр

$\text{♩} = 210$

f

1 1 куплет

mf

2

mf

3 1 припев

f

4

5 2 куплет

mf

6 7

7 2 припев

2

ВАЛЬС НЕ УХОДИТ В ЗАПАС

музыка Тамилы Микора

аранж. А. Халилова

обр. для среднего состава А. Школяр

$\text{♩} = 210$

f

1 1 куплет

mf

2

mf

3 1 припев 4

4

f

5 2 куплет 4

mf

6

7 2 припев

8

f

Euphonium 2

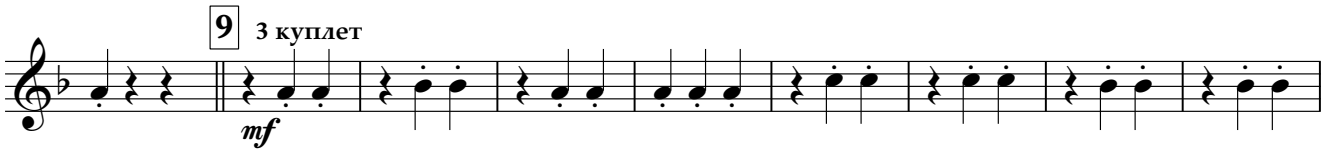

Baritone

ВАЛЬС НЕ УХОДИТ В ЗАПАС

музыка Тамилы Микора

аранж. А. Халилова

обр. для среднего состава А. Школяр

$\text{♩} = 210$

f

1 1 куплет

mf

2

mf

3 1 припев

f

4

5 2 куплет

mf

6 7

7 2 припев

2

Bass in C 1

ВАЛЬС НЕ УХОДИТ В ЗАПАС

музыка Тамилы Микора

аранж. А. Халилова

обр. для среднего состава А. Школяр

$\text{♩} = 210$

1 1 куплет

2

3 1 припев

4

5 2 куплет

6

7 2 припев

Bass in C 1

8 *f*

9 3 куплет *mf*

10

11 3 припев

12 *f*

13 *mf*

14 *f* *mf*

Bass in C 2

ВАЛЬС НЕ УХОДИТ В ЗАПАС

музыка Тамилы Микора

аранж. А. Халилова

обр. для среднего состава А. Школяр

♩ = 210

1 1 куплет

2

3 1 припев

4

5 2 куплет

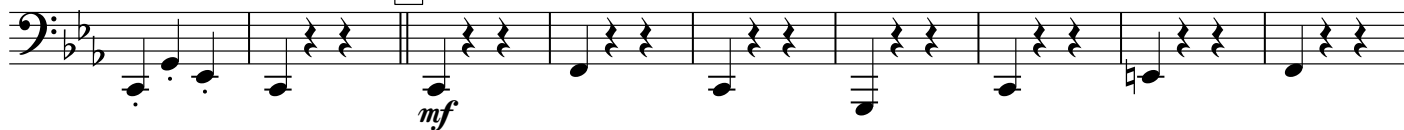

6

7 2 припев

Bass in C 2

8

9 3 куплет

10

11 3 припев

12

13

14
