

56 7

60

65 8

69

74 9

82 10

90 11

101 12 13

117 14

125 15 Moderato

Вальс

С. Буймистр

для духового оркестра

Moderato

14

114

119

15

125

130

Moderato

132

6 3 3

Гобои

Вальс

С. Буймистр

для духового оркестра

Moderato

1
2

9

25

33

4

5

4

Allegro

49

57

63

74

3

7

4

3

2

5

3

3

3

6

1. 2.

8

6

Вальс

С. Буймистр

Moderato

для духового оркестра

4

9 **1**

16 **2**

23 **3**

30 **4**

35

39 *rit.* **5** *Allegro*

40

1 Кларнеты В

42

47

52

57

61

65

70

74

79

84

1 Кларнеты В

89 11

p

94

99 12

1. *2.*

106 13

112

117 14

124 15

129 *Moderato*

132

trill *rit.* 3 3 3

Вальс

С. Буймистр

для духового оркестра

Moderato

a2

3

9 **1**

16 **2**

23 **3**

29

33 **4** *rit.*

41 **5** *Altempo*

42 *a2*

47 **6**

52

57 **7**

61

65 **8**

70 **1.** **2.** $\$ \text{ } \textcircled{\text{O}}$

74 **9**

79

84 **10** **3**

89 11

94

99 12

106 13

112

117 14

124 15 Moderato

132

Вальс

С. Буймистр

Moderato

для духового оркестра

3

9 **1**

16 **2**

23 **3**

30 **4**

36 Φ rit.

41 **5** *Allegro*

48 **6**

55 **7**

Φαγος

8

62

68

74

9

81

10

86

92

11

99

12

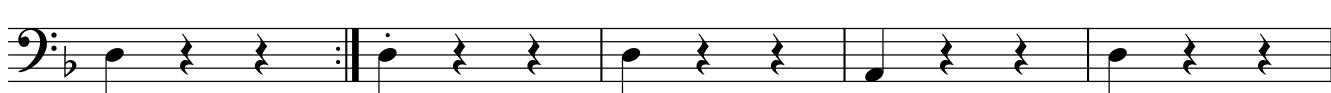

104

109

13

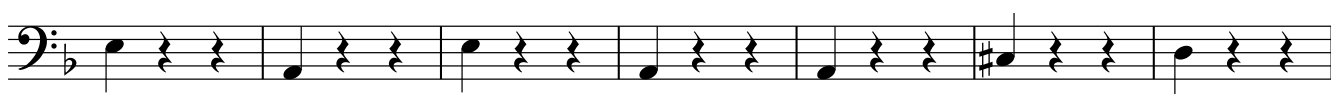

116

14

15

123

129

Moderato

rit. - - -

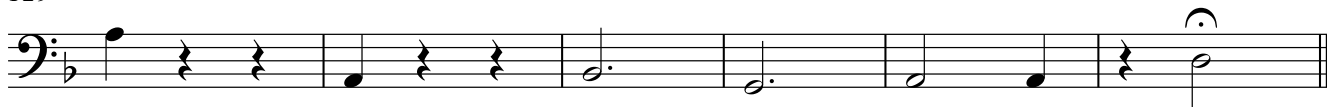

Вальс

С. Буймистр

для духового оркестра

Moderato

1 2

5

17 8

32 4

39 rit. 5 tempo

45 a2

49 6 p

55 7 p

60 a2

7

8

mf

p

a2

rit.

a tempo

p

a2

65 **8**
mf

70

74 **9**
p

83 **10**

92 **11**
mf

96

101 **12** **13** **14**
8 8

123 **15**

131 **Moderato** *rit.*

Тенор В

Вальс

С. Буймистр

для духового оркестра

Moderato

8

22

30

36

41 **5** *tempo*

47 **6**

53

57 **7**

mf

p

rit.

p

Тенор В

8

63

mf

68

9

74

p

10

83

11

92

mf

1. 2.

96

12

13

101

14

117

15

125

131 Moderato

rit.

Баритон Es

Вальс

С. Буймистр

для духового оркестра

Moderato

4

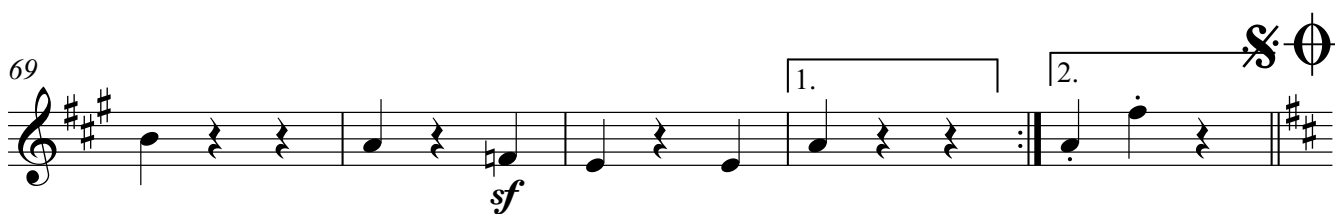
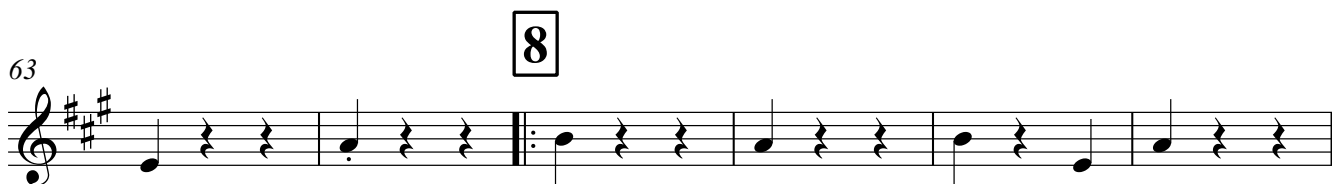
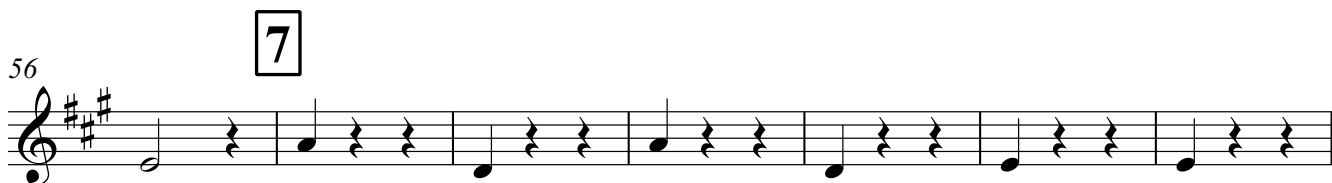
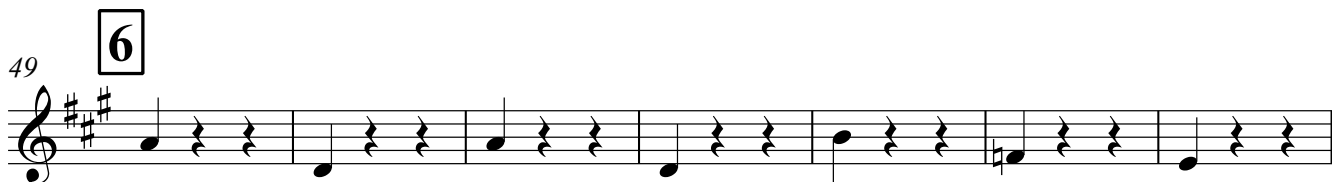
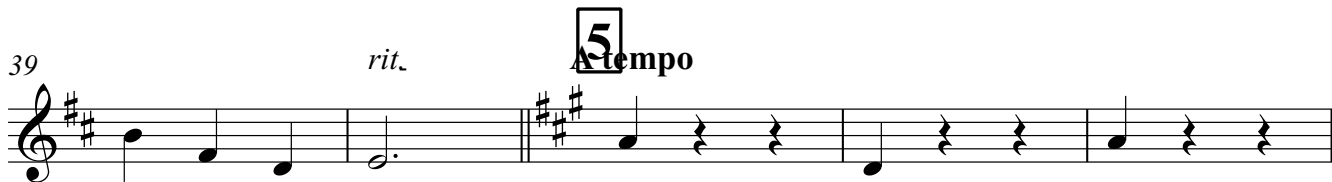
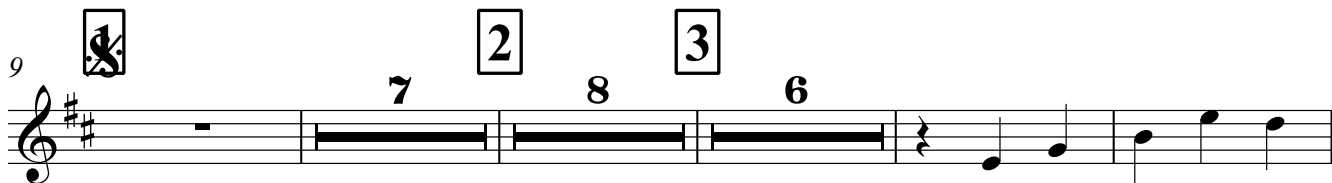
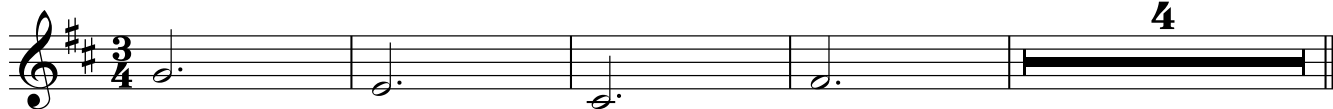

sf

V.S.

74 9

82 10

89 11

95

101 12 13 14

125 15

131 **Moderato** *rit.* - - - - -

Вальс

С. Буймистр

для духового оркестра

Moderato

8

1

2

3

4

5

6

1 2 Валторны F

56 **7**

64 **8**

69 **9**

74 **9**

81 **10**

87

92 **11**

98 **12**

103

109 **13**

Вальс

С. Буймистр

для духового оркестра

Moderato

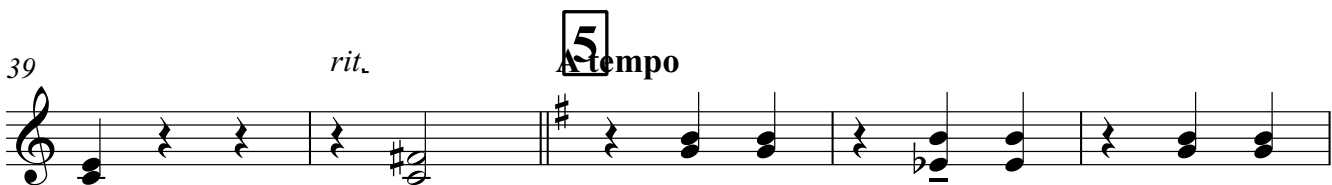
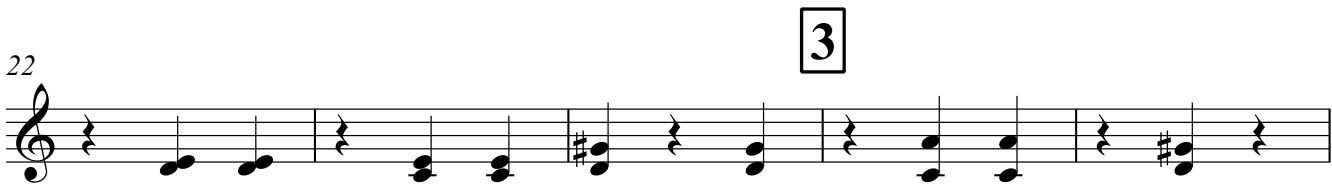
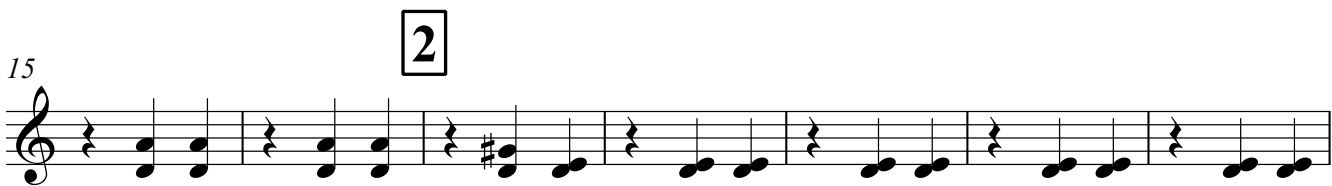
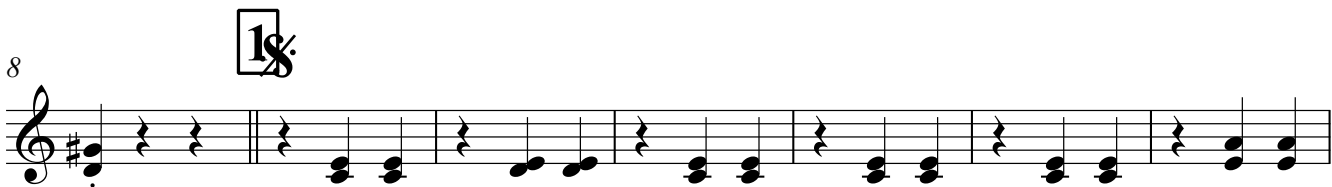
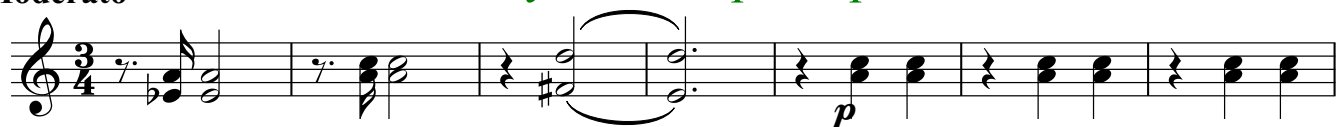

7

56

8

64

9

69

9

74

10

81

11

87

11

92

12

98

13

103

13

109

Вальс

С. Буймистр

Moderato

для духового оркестра

1 2

9

23

33

39 *rit.* **5** *tempo*

49 **6**

57 **7**

62 **8** 1. 2.

74 **9** **10**

Трубы В

91 **11** 1. 2.

f *a2* **5** *f* *a2*

101 **12** **13** **8** **2** II *p*

115 **14** **2** *p* **4**

125 **15** **2**

131 **Moderato** *rit.*

Вальс

С. Буймистр

Moderato

для духового оркестра

9

24

31

38

44

57

65

76

1

2

3

4

5

6

7

8

9

p

mp

f

cresc.

rit.

tempo

Вальс

С. Буймистр

Moderato

для духового оркестра

3

9 **1** 7 **2** 8 **3** 4 *cresc.* *f*

33 **4** \oplus

39 *rit.* *Allegro* **5** 8 **6** 8

57 **7** 8 **8** 7 1. 2. $\$$ \oplus

74 **9** 8 **10** 3

89 **11** 7 1. 2.

101 **12** 8 **13** 8 **14** 4

2

3

15

121

128

Moderato

rit.

Литавры

Вальс

С. Буймистр

Moderato

для духового оркестра

3 2

9 8 2 7 7 p

25 3 5 mf p

33 4 4 5 p cresc. f f rit.

41 tempo 5

49 6 7 8 4

65 8 7 1. 2. 8 0

76 9 10 11 8 8 7 1. 2.

107 12 13 8 7

Литавры

116 14

mp *mf* **5**

115 15

4 **Moderato** *rit.* . . .

p cresc. *f*

Мал.барабан

Вальс

С. Буймистр

Moderato

для духового оркестра

8 **1** *p* *p cresc.*

15 *p* **2**

22 **3**

28

33 **4** ⊕

39 *rit.* **5** *Allegro*

46 **6**

52

57 **7**

64 **8**

70 **9**

74 **10**

81 **11**

87 **12**

92 **13**

97 **14**

104 **15**

108 **16**

114 **17**

120 **18**

126 **19**

132 **20**

138 **21**

144 **22**

150 **23**

156 **24**

162 **25**

168 **26**

174 **27**

180 **28**

186 **29**

192 **30**

198 **31**

204 **32**

210 **33**

216 **34**

222 **35**

228 **36**

234 **37**

240 **38**

246 **39**

252 **40**

258 **41**

264 **42**

270 **43**

276 **44**

282 **45**

288 **46**

294 **47**

300 **48**

306 **49**

312 **50**

318 **51**

324 **52**

330 **53**

336 **54**

342 **55**

348 **56**

354 **57**

360 **58**

366 **59**

372 **60**

378 **61**

384 **62**

390 **63**

396 **64**

402 **65**

408 **66**

414 **67**

420 **68**

426 **69**

432 **70**

438 **71**

444 **72**

450 **73**

456 **74**

462 **75**

468 **76**

474 **77**

480 **78**

486 **79**

492 **80**

498 **81**

504 **82**

510 **83**

516 **84**

522 **85**

528 **86**

534 **87**

540 **88**

546 **89**

552 **90**

558 **91**

564 **92**

570 **93**

576 **94**

582 **95**

588 **96**

594 **97**

600 **98**

606 **99**

612 **100**

618 **101**

624 **102**

630 **103**

636 **104**

642 **105**

648 **106**

654 **107**

660 **108**

666 **109**

672 **110**

678 **111**

684 **112**

690 **113**

696 **114**

702 **115**

708 **116**

714 **117**

720 **118**

726 **119**

732 **120**

738 **121**

744 **122**

750 **123**

756 **124**

762 **125**

768 **126**

774 **127**

780 **128**

786 **129**

792 **130**

798 **131**

804 **132**

810 **133**

816 **134**

822 **135**

828 **136**

834 **137**

840 **138**

846 **139**

852 **140**

858 **141**

864 **142**

870 **143**

876 **144**

882 **145**

888 **146**

894 **147**

900 **148**

906 **149**

912 **150**

918 **151**

924 **152**

930 **153**

936 **154**

942 **155**

948 **156**

954 **157**

960 **158**

966 **159**

972 **160**

978 **161**

984 **162**

990 **163**

996 **164**

1002 **165**

1008 **166**

1014 **167**

1020 **168**

1026 **169**

1032 **170**

1038 **171**

1044 **172**

1050 **173**

1056 **174**

1062 **175**

1068 **176**

1074 **177**

1080 **178**

1086 **179**

1092 **180**

1098 **181**

1104 **182**

1110 **183**

1116 **184**

1122 **185**

1128 **186**

1134 **187**

1140 **188**

1146 **189**

1152 **190**

1158 **191**

1164 **192**

1170 **193**

1176 **194**

1182 **195**

1188 **196**

1194 **197**

1200 **198**

1206 **199**

1212 **200**

1218 **201**

1224 **202**

1230 **203**

1236 **204**

1242 **205**

1248 **206**

1254 **207**

1260 **208**

1266 **209**

1272 **210**

1278 **211**

1284 **212**

1290 **213**

1296 **214**

1302 **215**

1308 **216**

1314 **217**

1320 **218**

1326 **219**

1332 **220**

1338 **221**

1344 **222**

1350 **223**

1356 **224**

1362 **225**

1368 **226**

1374 **227**

1380 **228**

1386 **229**

1392 **230**

1398 **231**

1404 **232**

1410 **233**

1416 **234**

1422 **235**

1428 **236**

1434 **237**

1440 **238**

1446 **239**

1452 **240**

1458 **241**

1464 **242**

<

Вальс

С. Буймистр

для духового оркестра

Moderato

3/4

5

p

9

18

16

2

23

3

30

4

36

⊕

rit.

41

5

tempo

48

6

55

7

Тарелки Б.барабан

62 **8**

3

70 1. 2. $\text{S} \cdot \text{O}$

74 **9**

81 **10**

87

92 **11** *p*

98 1. 2. **12**

103

109 **13**

116 **14**

15

123

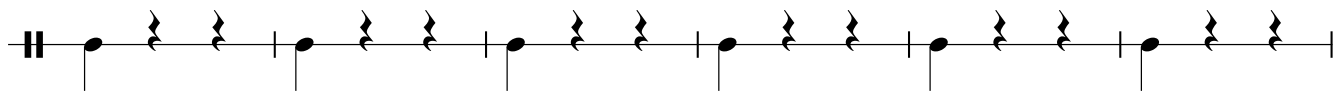

129

Moderato

rit. - - - -

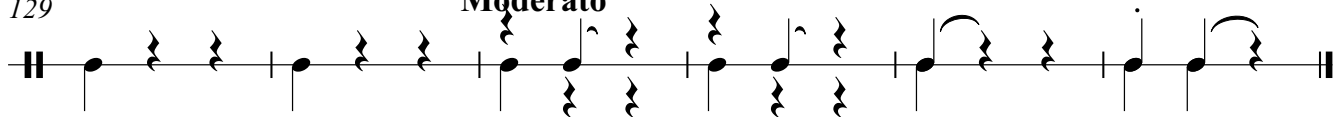

Вальс

С. Буймистр

для духового оркестра

Moderato

2 \triangle \triangle КОЛОКОЛЬЧИКИ 3

9 \triangle 2 7 p 4

25 3 6 5 f \oplus

39 *rit.* A tempo 5 8 6 8

57 7 3 f \triangle

65 8 7 1. 2. \triangle \oplus КОЛОКОЛЬЧИКИ

76 9 8 10 8 11

96 1. 2.

101 12 8

Колокольчики Треугольник

109 **13**

p

117 **14**

f

15

131 **Moderato**

rit.

Вальс

С. Буймистр

Moderato

для духового оркестра

9 **1**

17 **2** **3**

31 **4**

39 **5**
rit. *tempo*

44 *p*

49 **6**

56 **7** **4**

65 **8**

1 Корнеты В

75 **9** solo *mf*

80

84 **10** все

89 **11** 7 1. 2.

101 **12** 4

109 **13** **14** 7 2 senza sord.

123 **15**

131 Moderato rit.

Вальс

С. Буймистр

для духового оркестра

Moderato

3

9 **1** 2 con sord. *p*

17 **2** 7 **3** 2 senza sord.

31 **4** $\text{\textcircled{0}}$

39 rit. **5** *f* *p* *rit.* *Allegro*

46 **6**

51

57 **7** 4

65 **8** 7 1. 2. $\text{\textcircled{0}}$ 2

76 **9** **10**

92 **11** 1. 2. **12**

109 **13** **14** 7 2 senza sord.

123 **15**

131 **Moderato** rit. - - - -

Тенор В

Вальс

С. Буймистр

для духового оркестра

Moderato

9 **1** **2** 7 7 3

25 **3**

32 **4**

39 *rit.* **5** *Allegro* **6** 8 8

57 **7** **8** 8 *f*

69 1. 2. **9** **10** 8 6

74 **11** 1. 2. **12** 7 8

92 7 8

Тенор В

109 **13** 7

122 **15**

129 **Moderato** *rit.*

Баритон В

Вальс

С. Буймистр

Moderato

для духового оркестра

1 2 3 4 5 6 7 8

9 10 11 12 13 14 15 16

17 18 19 20 21 22 23 24 25 26 27 28 29

30 31 32 33 34 35

36 37 38 39 40

41 42 43 44 45 46 47 48 49 50 51 52 53 54 55 56 57 58 59 60 61 62 63 64 65 66 67

68 69 70 71 72 73 74 75 76 77 78 79 80 81 82 83 84 85 86 87 88 89 90 91 92 93 94 95 96 97 98 99 100 101 102 103 104 105 106 107 108 109 110 111 112 113 114 115 116 117 118 119 120 121 122 123 124 125 126 127 128 129 130 131 132 133 134 135 136 137 138 139 140 141 142 143 144 145 146 147 148 149 150 151 152 153 154 155 156 157 158 159 160 161 162 163 164 165 166 167 168 169 170 171 172 173 174 175 176 177 178 179 180 181 182 183 184 185 186 187 188 189 190 191 192 193 194 195 196 197 198 199 200 201 202 203 204 205 206 207 208 209 210 211 212 213 214 215 216 217 218 219 220 221 222 223 224 225 226 227 228 229 230 231 232 233 234 235 236 237 238 239 240 241 242 243 244 245 246 247 248 249 250 251 252 253 254 255 256 257 258 259 260 261 262 263 264 265 266 267 268 269 270 271 272 273 274 275 276 277 278 279 280 281 282 283 284 285 286 287 288 289 290 291 292 293 294 295 296 297 298 299 300

74 75 76 77 78 79 80 81

82 83 84 85 86 87 88 89 90 91

Баритон В

103 13

4 7

117 14

124 15

2

131 **Moderato** *rit.* - - - - -

Вальс

С. Буймистр

для духового оркестра

Moderato

1 2

18

9

16

23

30

36

rit.

41

f

48

55

Басы

8

62

68

74

81

86

92

99

104

109

116

15

123

129

Moderato

rit. - - -
