

ВАЛЬС- ВЫСОЦКИЙ

А. ШОР

ТЕМП ВАЛЬСА $\text{♩} = 160$

13

105 **5**

114

124

133 **6**

141 **3**

152 **7**

159 **4 8 10**

175 **9**

183 **10 10 9**

207 **11 6**

220 **12** *poco accel.* *f* *p poco cresc.*

225

ВАЛЬС- ВЫСОЦКИЙ

ТЕМП ВАЛЬСА ♩ = 160

12

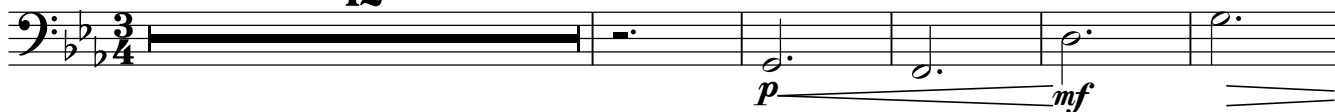

18

1

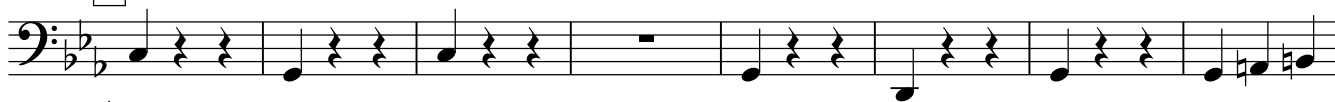

26

34

2

42

49

55

3

63

71

79

87

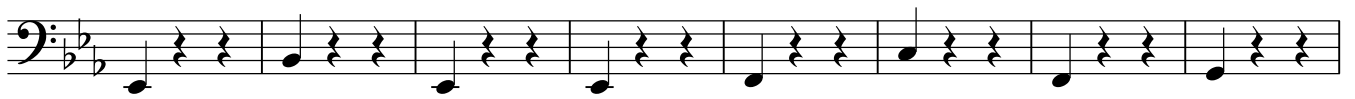

95

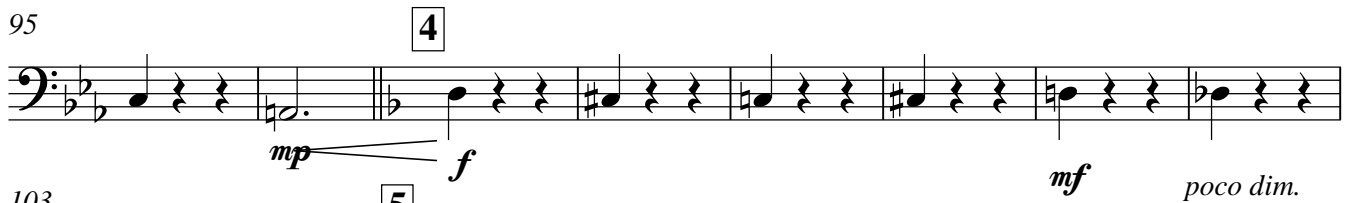

103

111

119

127

135

143

151

158

165 8

173

9

181

189

10

197

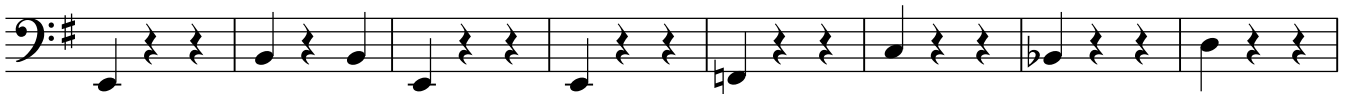

205

11

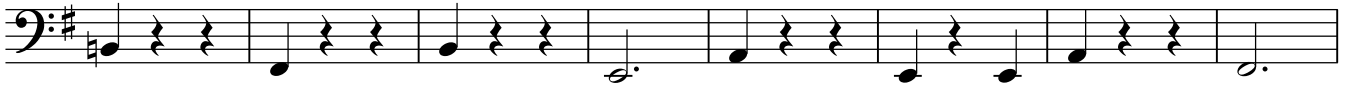

213

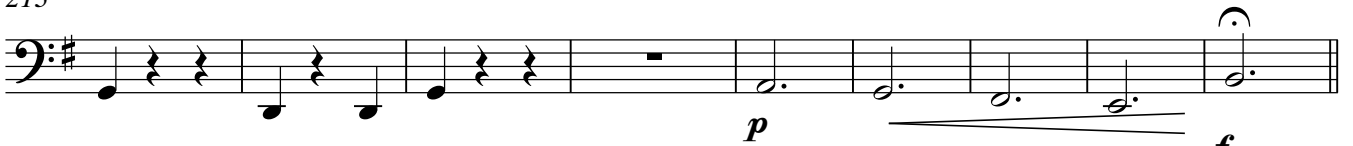

222

12

~~rit.~~ *accel.* ----- *ff* ----- *f* -----

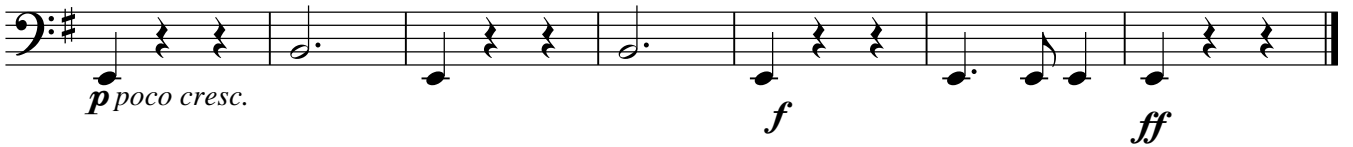

ВАЛЬС- ВЫСОЦКИЙ

А. ШОР

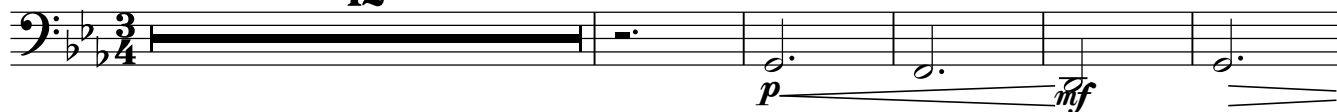
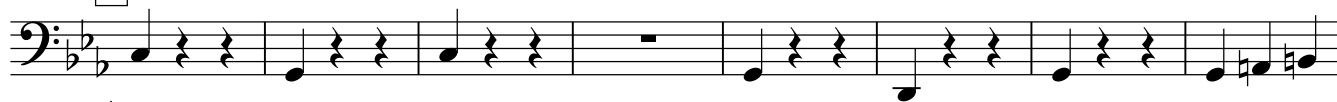
ТЕМП ВАЛЬСА $\text{♩} = 160$
1218 **1**

26

34

42

49

55 **3**

63

71

79

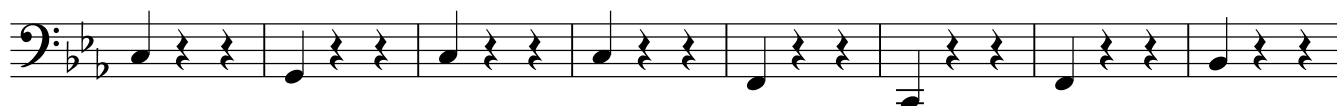

87

95

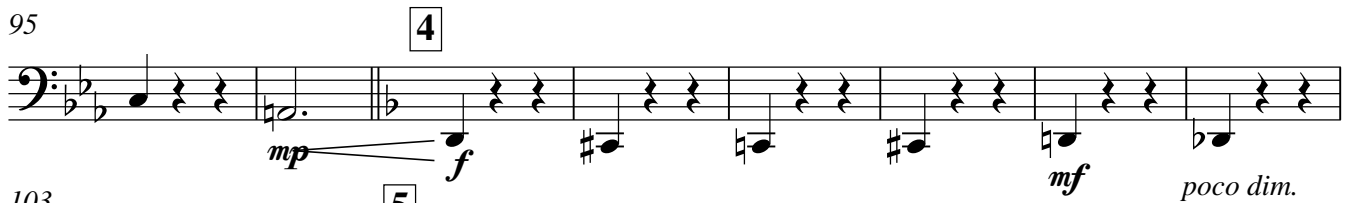

103

111

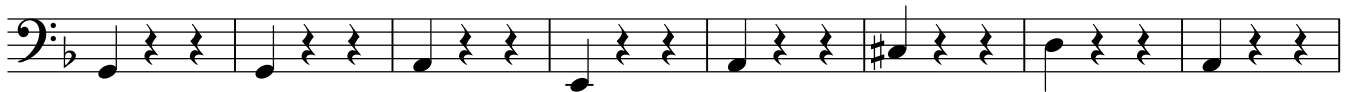

119

127

135

143

151

158

165 8

173

9

181

189

10

197

205

11

213

222 12

~~accel.~~ *ff*

ВАЛЬС- ВЫСОЦКИЙ

А. ШОР

ТЕМП ВАЛЬСА $\text{♩} = 160$
13

18 1

27

36 2

45

54 3

61

74

mf *f*

83

90

poco dim. *mp*

97 **4**

f *mf poco dim.*

105 **5**

9

122

130

137 **6**

145

153 **7**

159

165 **8**

175 **9**

184

192

10

201

209 **11**

10

222 **12**

~~accel.~~

ВАЛЬС- ВЫСОЦКИЙ

А. ШОР

ТЕМП ВАЛЬСА $\text{♩} = 160$

13

18

1

27

36

2

45

54

3

62

7

76

84

91

mp

97 **4**

f *mf poco dim.*

105 **5**

9

f *mf poco dim.*

122

130

137 **6**

145

153 **7**

161 **8**

171 **9**

180

187

193

10

8

205

209

11

13

12

222 *poco accel.*

ВАЛЬС- ВЫСОЦКИЙ

А. ШОР

ТЕМП ВАЛЬСА ♩ = 160

4 8

mp

18 1 9 9

38 2 6 7

55 3 3

mf

65 *mf* *f*

73 15 6

97 4 8 5

112 8

126 8

137 6 16 7 8

161 8 9

175 9 18 10 2

200

209 11

216 *subito p* *f*

222 12 *p poco cresc.* ~~accel.~~ *f* *ff*

Clarinet in B \flat

97 **4**

103 **5** 8

116 8

130 tr

137 **6** 12

153 **7**

162 **8**

169

175 **9**

184

193 **10** 5 5

208 11 4 *subito p*

219 12 *p poco cresc.* *f*

224 *poco accel.* *ff*

ВАЛЬС- ВЫСОЦКИЙ

ТЕМП ВАЛЬСА $\text{♩} = 160$
17

1

20

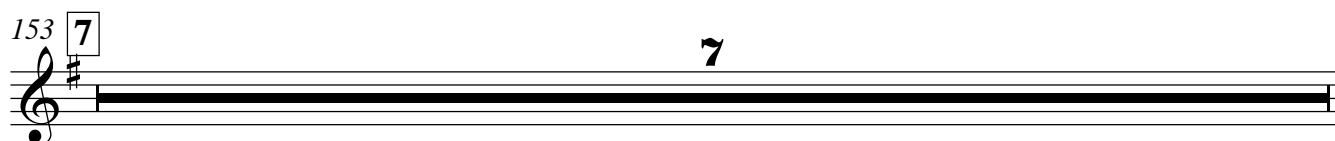
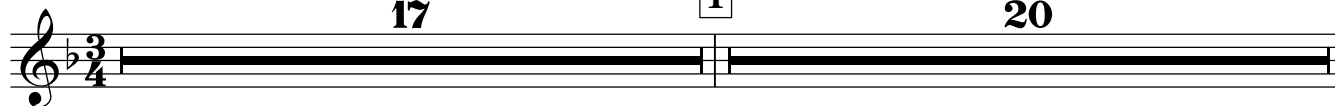

160

165 8

173

9

8

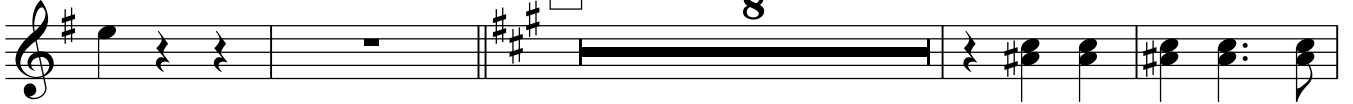

185

193

10

16

11

4

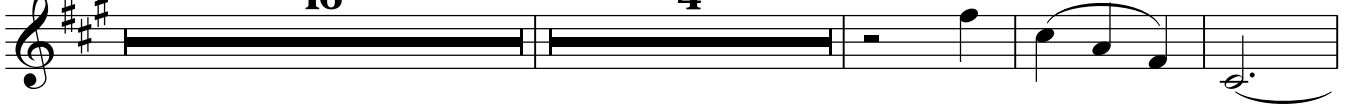

216

222

12

p poco cresc.

~~rit.~~ *el.*

poco accel.

225

Clarinet in B \flat

97 **4**

103 **5** 8

116 8

130 tr.

137 **6** 12

153 **7**

162 **8**

169

175 **9**

184

193 **10** 5 5

208 11 4 *subito p*

219 12 *p poco cresc.* *f*

224 *poco accel.* *ff*

ВАЛЬС- ВЫСОЦКИЙ

А. ШОР

ТЕМП ВАЛЬСА $\text{♩} = 160$
17

1 **18**

mf

38 **2** **15**

55 **3** **11**

71 **22**

97 **4** **8** **5** **31**

137 **6**

145

153 **7** **12** **8** **10**

175 **9** **3**

185

Cornet in B \flat

193 10 16 11 9

f

222 12 ~~11~~ *el.* *poco accel.*

225

ВАЛЬС- ВЫСОЦКИЙ

ТЕМП ВАЛЬСА $\text{♩} = 160$
17

1 20

38 2 17 3 11

69 22

97 4 8 5 31

137 6

145

153 7 12 8 10

175 9 3

185

193 10 16 11 9

218

222

225

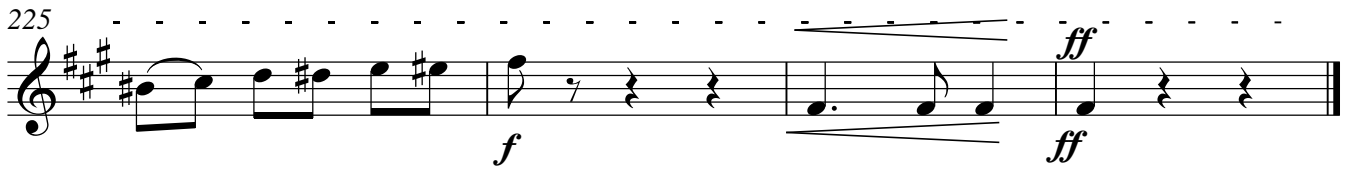

ВАЛЬС- ВЫСОЦКИЙ

А. ШОР

ТЕМП ВАЛЬСА ♩ = 160

3 7 *p*

16 20 21 *f* *mf*

42 6 3

55 3 11 *mf* *f*

72 *mp* *f*

81 7 *mf* *poco dim.*

93

97 4 8 5

112 24 6 15

Alto Saxophone

152 7

160

165 8 9 9 2

180 7

193 10

201

209 11 8

222 12 accel.

ВАЛЬС- ВЫСОЦКИЙ

ТЕМП ВАЛЬСА ♩ = 160

7 3

14 *p* 1 20

38 2 17 3 11 *mf*

69 *f* 22

97 4 8 5

113 8

128

137 6 16 7

158

165 8 9 9 2

177

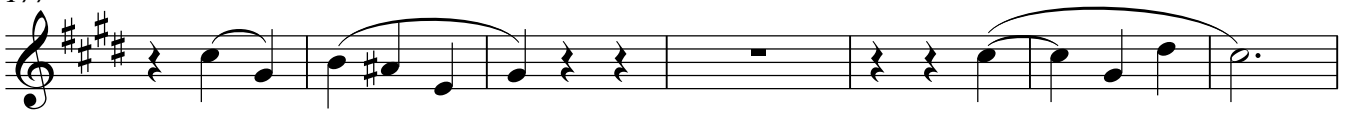

184

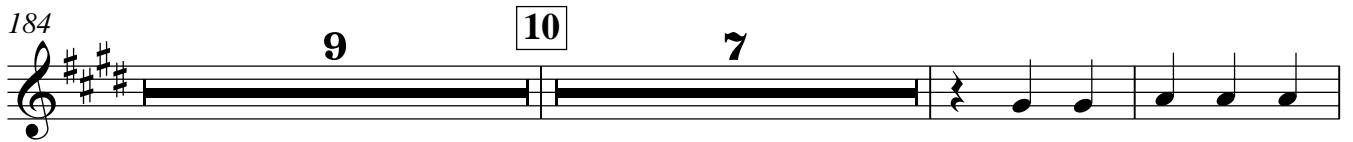

202

209

222

ВАЛЬС- ВЫСОЦКИЙ

А. ШОР

ТЕМП ВАЛЬСА $\text{♩} = 160$
13

Tenor Saxophone

130

137 **6**

145

153 **7**

161 **8** **9**

175 **9** **2**

185

193 **10**

201

209 **11** **7** *subito p* *f*

222 **12** *p poco cresc.* ~~accel.~~ *ff*

ВАЛЬС- ВЫСОЦКИЙ

А. ШОР

ТЕМП ВАЛЬСА $\text{♩} = 160$
17

1

20

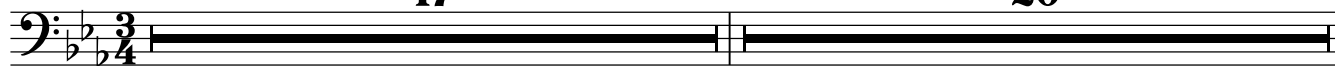

38

2

12

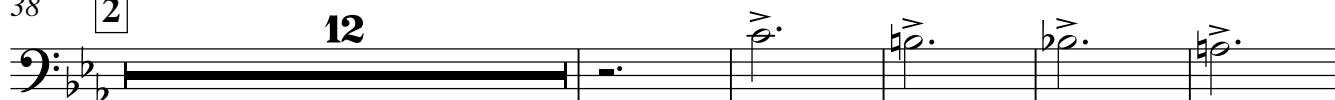

55

3

64

72

80

89

97

4

8

5

111

117

Trombone

122

130

137

6

153

7

165

8

172

9

193

10

201

209

11

216

222

12

ВАЛЬС- ВЫСОЦКИЙ

А. ШОР

ТЕМП ВАЛЬСА $\text{♩} = 160$
17

1

20

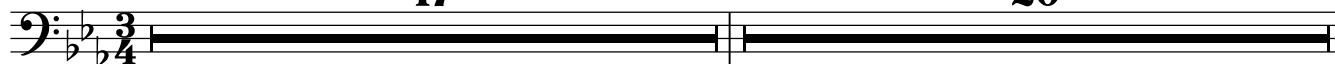

38

2

13

55

3

64

72

80

88

96

4

8

5

110

116

122

130

137 6

9

153 7

12

8

169

175 9

16

193 10

201

209 11

218

12

ppoco accel...

ВАЛЬС- ВЫСОЦКИЙ

ТЕМП ВАЛЬСА $\text{♩} = 160$
17

1 20

38 2 17 3 3 mf 4

63 34 4 8

105 5 32 6

140 12 7 12

165 8 10 9 3

182 2 3

191 10 16

209 11 13

220 poco accel. ff

ВАЛЬС- ВЫСОЦКИЙ

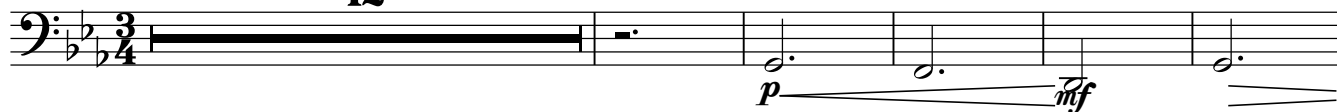
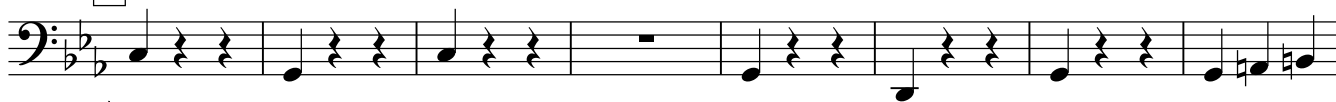
ТЕМП ВАЛЬСА $\text{♩} = 160$
1218 **1**

26

34

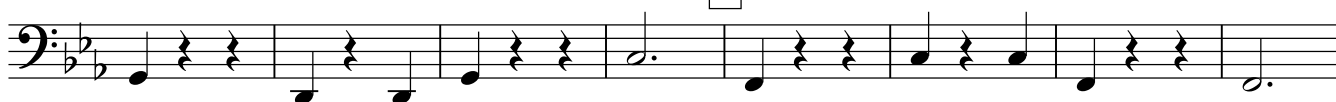

42

49

55 **3**

63

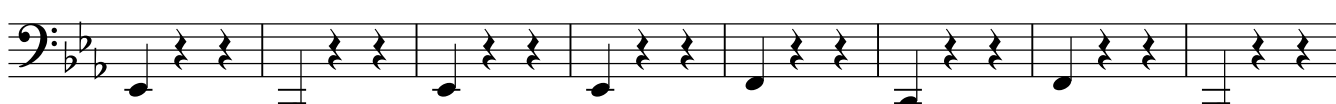

71

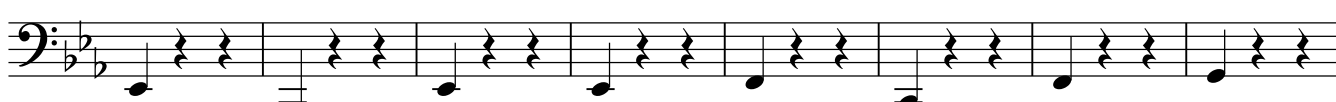

79

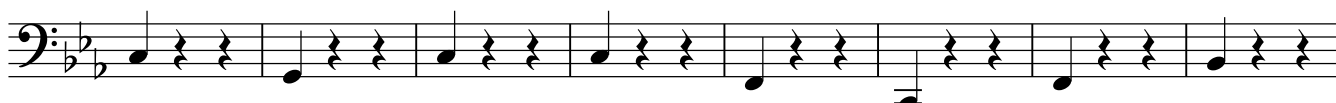

87

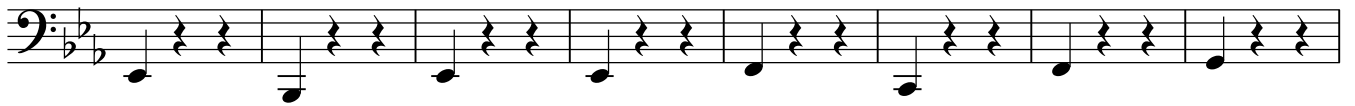

95

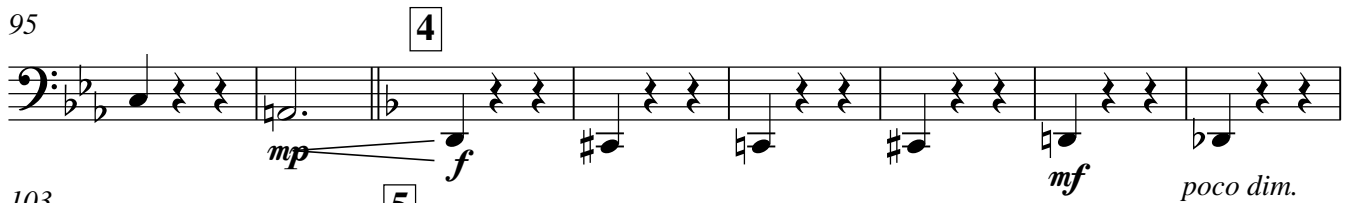

103

111

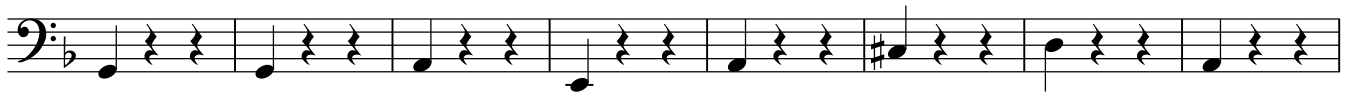

119

127

135

143

151

158

165 8

173

9

181

189

10

197

205

11

213

222

12

~~accel.~~ *ff*

ВАЛЬС- ВЫСОЦКИЙ

А. ШОР

ТЕМП ВАЛЬСА $\text{♩} = 160$

17

24

31

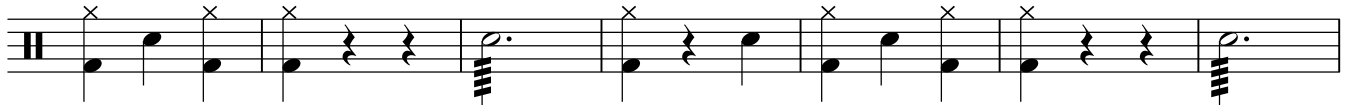

38 2

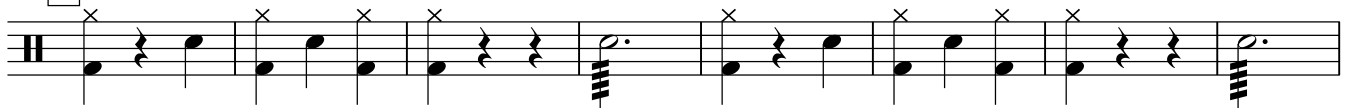

46

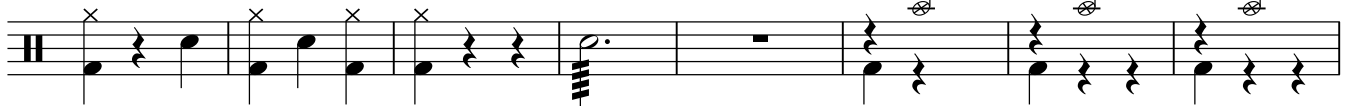

54 3

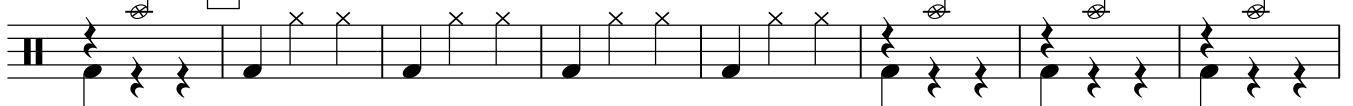

62

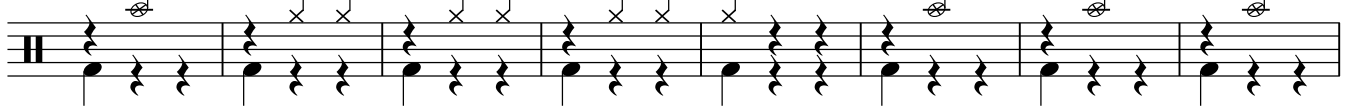

70

78

86

Drums

94 **4** *mp* *f* *poco dim.*

102 **5**

109

116

123

130

137 **6**

144

151 **7**

158

165 **8**

173

9

181

189

10

197

205

11

213

222

12

p poco cresc.

~~XXXXXXXXXXXX~~ *cel.*

ВАЛЬС- ВЫСОЦКИЙ

А. ШОР

ТЕМП ВАЛЬСА ♩ = 160

12

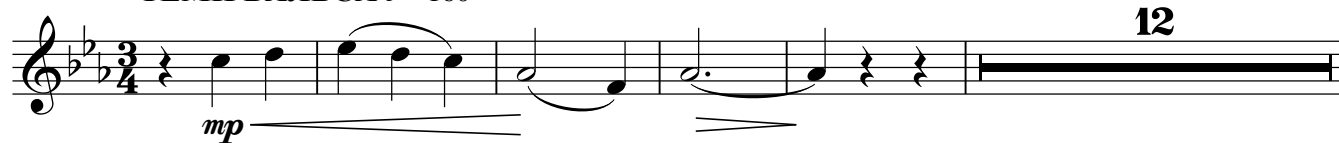

mp

18

1 5 2

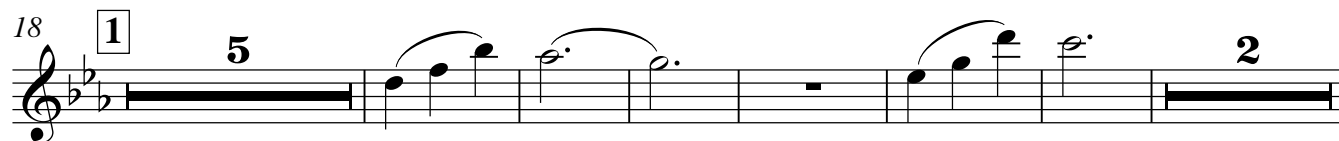

31

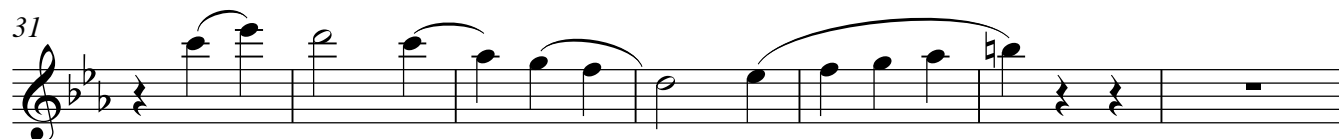

38

2 4

mf

49

4 3

mf poco dim.

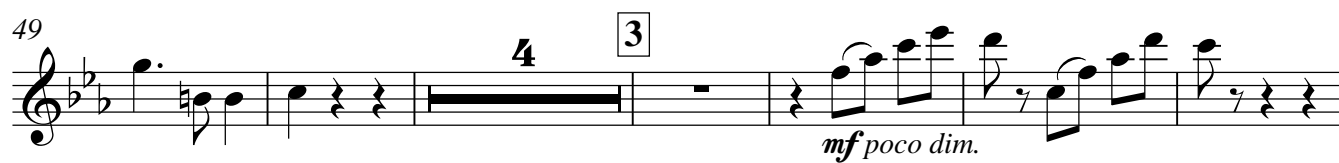

59

7

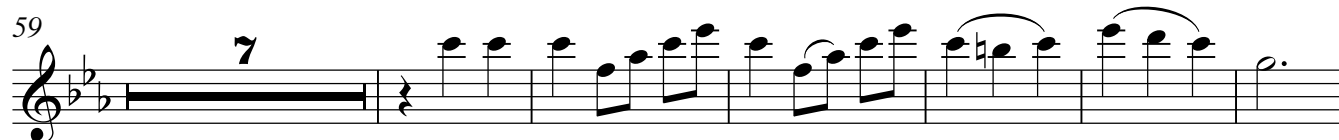

72

78

7

90

97 **4**

103 **5** **4**

113 **4**

124

131

137 **6** **4**

146

153 **7** **4**

164 **8**

172 **9** **2**

180

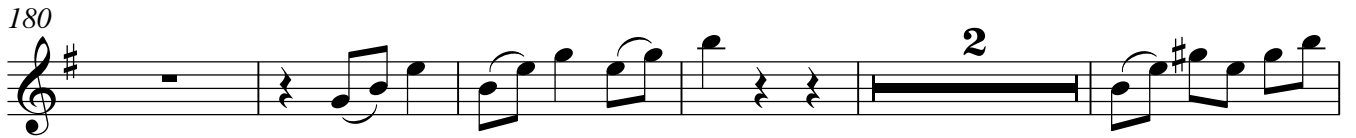

187

193

193

207

207

215

215

222

222

225

225

ВАЛЬС- ВЫСОЦКИЙ

А. ШОР

ТЕМП ВАЛЬСА $\text{♩} = 160$
17

1

20

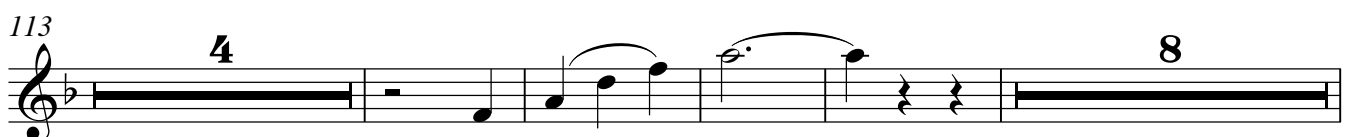
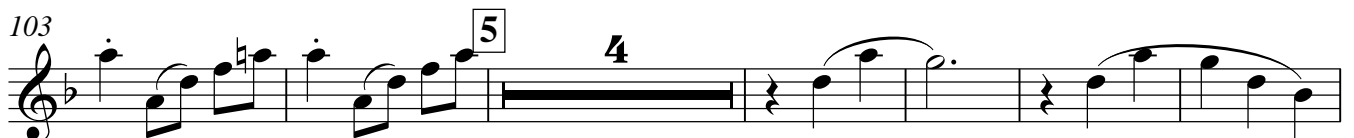
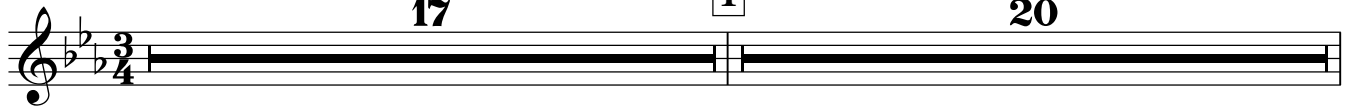

134 

141 

149 

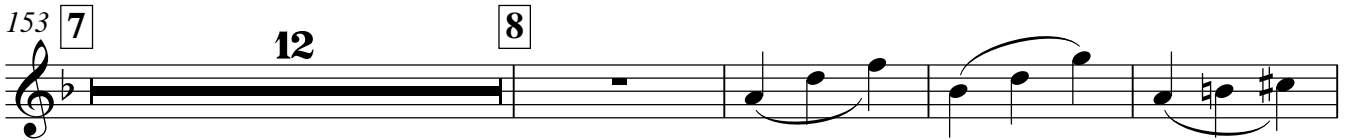
153 

169 

175 

183 

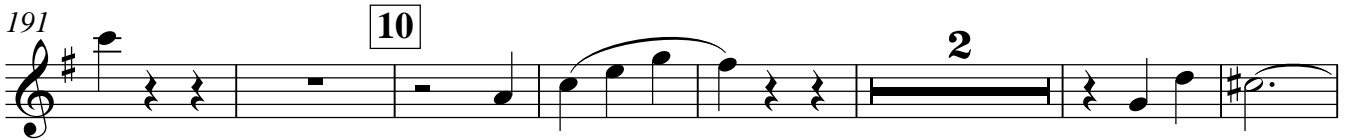
191 

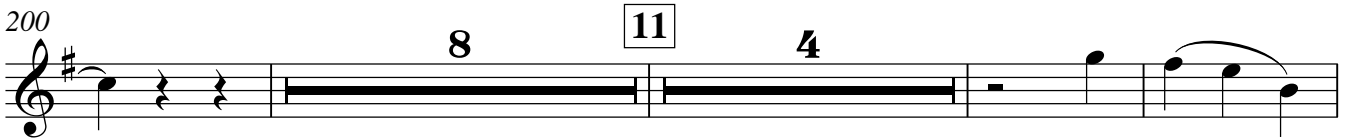
200 

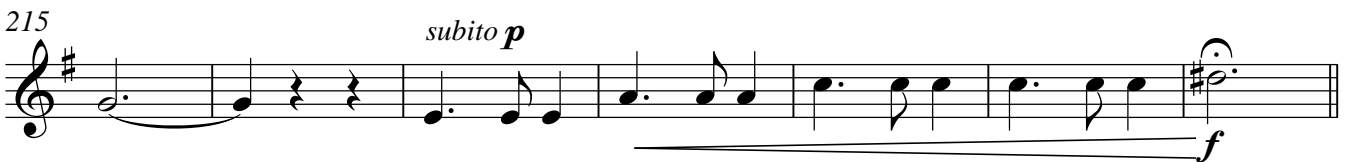
215 *subito p* 

222  *p poco cresc.* ~~trill~~ *trill* *poco accel.*

225
