

# МАРШ «ВАРЯГ»

АЛЬТ Эс I

Н. ИВАНОВ-РАДКЕВИЧ

Темп марша

1

*f* *mf*

2 *f* *mf*

1 2

3 *ff*

4 *mf*

1 *mf* 2

3 5 **Трио** *ff*

*mf*

6 *ff*

1 3 2

Конец

# МАРШ «ВАРЯГ»

АЛБТ Эс II

Темп марша

Н. ИВАНОВ-РАДКЕВИЧ

1 *f*

2 *f* *mf*

3 *ff*

4 *mf* *mf* *f*

5 Триво *ff* *mf*

6 *ff*

1 3 2

Конец

# МАРШ «ВАРЯГ»

БАРИТОН Б

Темп марша

Н. ИВАНОВ-РАДКЕВИЧ

1. *f*

*mf* *f* *mf*

2. *f* *mf*

3. *f* *ff*

4. *ff* *mf* *f*

5. Трио *mf* *ff*

6. *ff*

1. *mf* 2.

Конец

БАС I

МАРШ «ВАРЯГ»

Н. ИВАНОВ РАДКЕВИЧ

Темп марша

*f*

1 *mf* *f* 2 *mf*

*f* *ff* 3

1. 2. 3. *ff*

БАС I

БАС II

МАРШ «ВАРЯГ»

Н. ИВАНОВ-РАДКЕВИЧ

В темпе марша

БАС II

Конец

# МАРШ «ВАРЯГ»

ВАЛТОРНА Эс I

Н. ИВАНОВ-РАДКЕВИЧ

Темп марша

1

2

1. 2. 3

4

1. 2.

5 Трио

6

1. 2.

3

Конец

# МАРШ «ВАРЯГ»

ВАЛТОРНА Эс II

Н. ИВАНОВ-РАДКЕВИЧ

Темп марша

ВАЛТОРНА 3с II

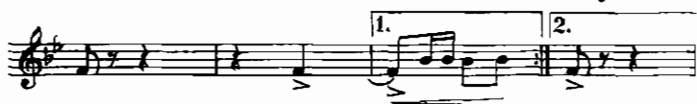

Конец

КЛАРНЕТ Б 1

МАРШ «ВЛЯГ»

И ПИВАНОВ РАДКЕВИЧ

Темп марша

1

*f* *mf*

2

*f* *mf*

*ff*

3

*ff*

4

*mf*

Трио

5

*ff* *mf*

*tr*

*ff*

6

*mf* *Конец*

Тема марша

*f*

*mf* *f* *mf*

*f* *ff*

*ff*

*mf*

*ff* *mf*

**5. Трио**

*ff*

*mf*

**Конец**

МАРШ «ВАРЯГ»

КОРNET Б I

Н. ИВАНОВ-РАДКЕВИЧ

Темп марша

1

*f* *mf*

2

*f* *mf*

3

*ff*

4

*mf* *ff*

5 Трио

*mf*

6

*ff*

1. 2.

*mf*

Конец

# МАРШ «ВАРЯГ»

КОРNET Б II

Н. ИВАНОВ-РАДКЕВИЧ

Темп марша

1

2

3

1. 2.

3

5 Трио

6

1. 2.

Конец

# МАРШ «ВАРЯГ»

## МАЛЫЙ БАРАБАН

Н. ИВАНОВ-РАДКЕВИЧ

Темп марша

1

*f* *mf*

2

*f* *mf*

3

*ff*

4

*mf* *f*

1. 2.

5 Трио

3

МАЛЫЯ БАРАБАН

# МАРШ «ВАРЯГ»

ТЕНОР Б 1

Н. ИВАНОВ-РАДКЕВИЧ

Темп марша

1

2

1. 2. 3.

4.

1. 2.

5. Трио

6.

1. 2.

Конец

# МАРШ «ВАРЯГ»

ТЕНОР Б II

Темп марша

Н. ИВАНОВ-РАДКЕВИЧ

1. *f*

*mf* *f*

2. *mf* *f*

*ff* 1. 2.

ТЕНОР Б II

3 *ff*

4 *mf*

1. 2.

5 *Трио ff* *mf*

6 *ff*

1. 2.

3

Конец

# МАРШ «ВАРЯГ»

ТРОМБОН I

Н. ИВАНОВ-РАДКЕВИЧ

Темп марша

1. *f* *mf*

2. *f* *mf*

3. *ff* 3 3

4. *mf*

5. *mf* *ff*

6. *ff*

Трио

1. 2.

Конец

# МАРШ «ВАРЯГ»

ТРОМБОН II

Н. ИВАНОВ-РАДКЕВИЧ

Темп марша

1

*f* *mf*

2

1. *mf* 2. *f* *ff* 3 3

3

4

1. 2. *f* 3 3

5 Трио *mf*

6

1. 2.

Конец

# МАРШ «ВАРЯГ»

ТРУБА Б 1

Н. ИВАНОВ-РАДКЕВИЧ

Темп марша

1. *f* *mf* *f*

2. *mf* *f* *ff*

3. *ff* *mf*

4. *f* *mf*

5. *Трио* *ff* *mf*

6. *ff*

*mf* **Конец**

# МАРШ «ВАРЯГ»

ТРУБА Б II

Н. ИВАНОВ-РАДКЕВИЧ

Темп марша

1

*f* *mf* *f* *mf* *f*

2

*mf* *f* *ff* *f*

1. 2. 3

*ff*

4

*mf* *f*

1. 2. 3

*ff* *mf*

5 Трио

*ff* *mf*

3 3 6

*ff*

1. 2.

*mf*

Конец

# Варяг

марш

Дирекции

Обработка В.Бухарова

Корнеты В  
Труба

Альты Эс  
Валторны

Теноры Б  
Баритон

Басы

Дер. 8 и 4

*f* (в 2)

*mf*

1

*mf*

*mf*

*mf*

*mf*

Тр.

2

Тр. А. *ср. тем.*

*ср. тем.*

*ср. тем.*

*ср. тем.*

# Дирекция

Tr.  
mf  
sf  
sfz

3

Для повтор К.1 Для окон.

# "ВАРЯГ"

♩=120

Flute

Clarinet in Bb

Trumpet in Bb

Cornet-1

Cornet-2

Тенор

Баритон

6

Fl.

Cl.

Tpt

Cor. 1

Cor. 2

Тен.

Бар.

12

2

Fl.

Cl.

Tpt

Cor.1

Cor.2

Тен.

Бар.

18

Fl.

Cl.

Tpt

Cor.1

Cor.2

Тен.

Бар.

24

Fl.

Cl.

Tpt

Cor.1

Cor.2

Тен.

Бар.

*tr*

4

30

Fl.

Cl.

Tpt

Cor. 1

Cor. 2

Тен.

Бар.

36

Fl.

Cl.

Tpt

Cor. 1

Cor. 2

Тен.

Бар.

1.

2.

42

Fl.

Cl.

Tpt

Cor. 1

Cor. 2

Тен.

Бар.

Fl.

Cl.

Трт

Cor.1

Cor.2

Тен.

Бар.

52

Fl.

Cl.

Tpt

Cor. 1

Cor. 2

Тен.

Бар.

6

58

Fl.

*tr* 

Cl.

*tr* 

Tpt

3

3

Cor. 1

3

3

Cor. 2

3

3

Тен.

3

3

Бар.

3

3

63

Fl.

Cl.

Tpt

Cor. 1

Cor. 2

Тен.

Бар.

1

3

3

3

3
