

Хор охотников

К. М. Вебер
(инстр. С. Тикулина)

1

Свирель (А) I
Пикколо

Свирель (А) II

Кугиклы

Жалейка (А)

Жалейка (Е)

Жалейка (D)

Жалейка (А-Б)

Жалейка (Е-Б)

Б. барабан

2

10

Св. (А) I
Пикк.

Св. (А) II

Куг.

Жал.(А)

Жал (Е)

Жалейка (D)

Жал. (А-Б)

Жал. (Е-Б)

Б. бар.

19

Св. (А) I Пикк. **3**

Св. (А) II **4**

Куг.

Жал. (А)

Жал (Е)

Жалейка (D)

Жал. (А-6)

Жал. (Е-6)

Б. бар.

30

Св. (А) I Пикк.

Св. (А) II

Куг.

Жал. (А)

Жал (Е)

Жалейка (D)

Жал. (А-6)

Жал. (Е-6)

Б. бар.

5 Шутливо

39

Св. (А) I
Пикк.

Св. (А) II

Куг.

Жал.(А)

Жал (Е)

Жалейка (D)

Жал. (А-6)

Жал. (Е-6)

Б. бар.

tr

3

46

Св. (А) I
Пикк.

Св. (А) II

Куг.

Жал.(А)

Жал (Е)

Жалейка (D)

Жал. (А-6)

Жал. (Е-6)

Б. бар.

(tr)

6

ff

54

Св. (А) I
Пикк.

Св. (А) II

Куг.

Жал.(А)

Жал (Е)

Жалейка (D)

Жал. (А-6)

Жал. (Е-6)

Б. бар.

58

Св. (А) I
Пикк.

Св. (А) II

Куг.

Жал.(А)

Жал (Е)

Жалейка (D)

Жал. (А-6)

Жал. (Е-6)

Б. бар.

Свирель (А) I Пикколо

Хор охотников

К. М. Вебер

1 (инстр. С. Пикулина)
8

Хор охотников

К. М. Вебер

1 (инстр. С. Пикулина)

Кугиклы

Хор охотников

К. М. Вебер
(инстр. С. Пикулина)

4 1 8 2 8 3 8

4 5 Шутливо 10

6

ff

Жалейка (А)

Хор охотников

К. М. Вебер

(инстр. С. Пикулина)

1

2

3

4

5 Шутливо

6

Жалейка (Е)

Хор охотников

К. М. Вебер

(инстр. С. Пикулина)

1

2

3

4

5

Шутливо

6

Жалейка (А-б)

Хор охотников

К. М. Вебер

(инстр. С. Тикулина)

1

2

3

4

5

Шутливо

6

Жалейка (Е-6)

Хор охотников

К. М. Вебер

(инстр. С. Пикулина)

1

2

3

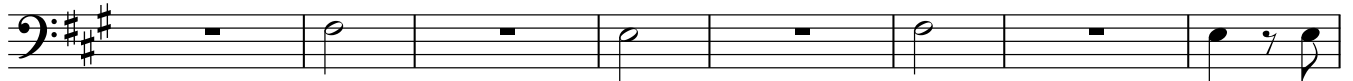

4

5

Шутливо

6

