

BB

Flute

$\text{♩} = 120$

12 *mf*

16 *f*

21 **1** 8 *mf* *f*

35 *mf* *tr* **2**

41

47 *f*

52 **3** 8

67 *f* 12

85 *f* *tr* *mf*

90

Flute

95

101

BB

Clarinet in B \flat

$\text{♩} = 120$

12 *mf*

16 *f*

21 **1** 8 *mf* *f*

35 *mf* *tr* **2** §

41

47 *f*

52 \emptyset **3** 8

67 *f* *tr* § 12

85 *f* *tr* *mf*

90

95

101

BB

Alto I in E \flat

$\text{♩} = 120$

5

f

9

mf

13

17

21

25

mf

29

f

33

mf

37

41

48

52

56

60

64

68

73

78

83

87

91

95

99

103

BB

Alto II in Eb

♩ = 120

1 *f*

5 *mf*

9

13

17 *f*

21 **1** 8 *mf*

32 *f*

36 **2**  *mf*

40

44

Alto II in Eb

48

52

56

60

64

68

72

77

82

86

90

94

BB

Trumpet in Bb

$\text{♩} = 120$

10 *mf* 6 *f*

20 1 8 *mf*

32 *f* *mf*

37 2 S

44 *f*

52 3 8

64 *f* S

69 3

75

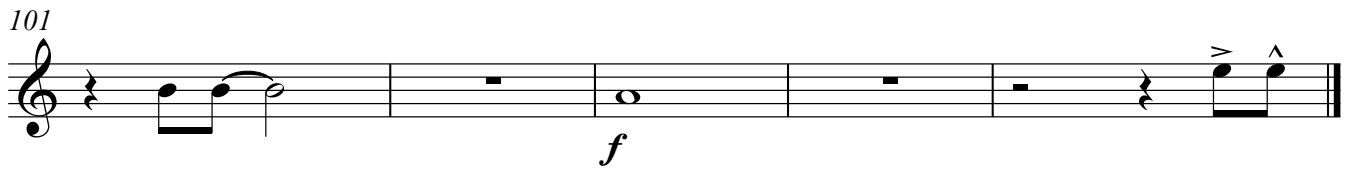
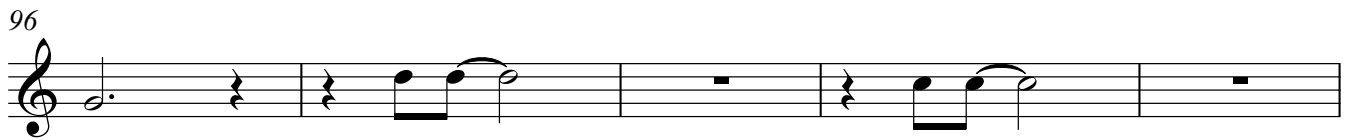
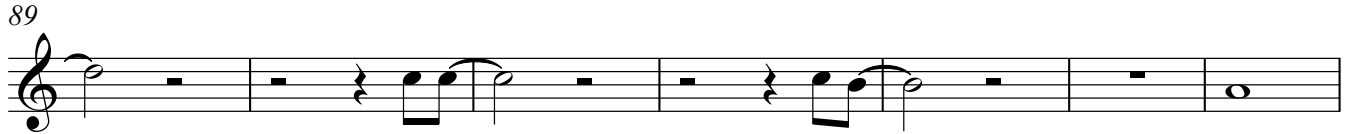
Trumpet in B \flat 

BB

Cornet in B \flat

$\text{♩} = 120$

10 *mf* 6 *f*

20 1 8 *mf*

32 *f* *mf*

37 2 §

44 *f*

52 3 8

64 *f* §

69 3

75

79

84

89

96

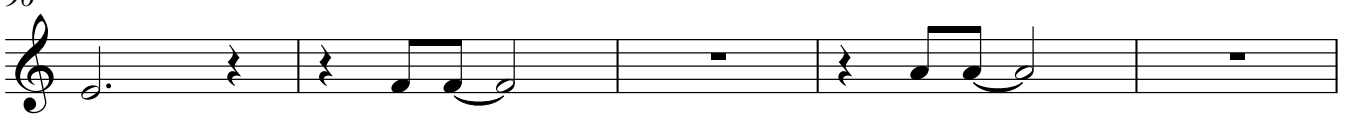

101

Tenor II

BB

♩ = 120

f

5

mf

9

f

13

f

17

f

19

f

1

8

29

mf

33

f

37 2

f

41

45

49

f

53 3

mf

57

61

65

f

69

mf

74

79

83

87

f *mf*

91

95

99

103

f

BB

Tenor I

$\text{♩} = 120$

11 *f* 6 *mf* 1

23 *f* 5

35 *mf* 2

41

47 *f*

53 *mf* 3

62

67 *f* 3

74 3

81

86

92

99

BB

Baritone

♩ = 120

11 **11** **6** **1**

f *f* *mf*

23 **5** *f*

35 **2** \S

42

49 Φ **3** *f* *mf*

58

66 \S **12** Φ *f*

83 *f*

88

94

100

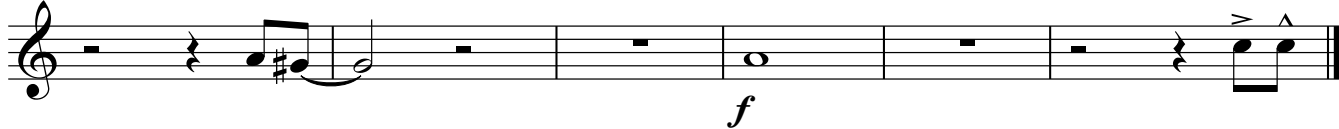

Trombone

BB

♩ = 120
4

mf

9

f

14

19

1

f *mf*

28

5

f

37

2

45

f

52

3

mf

60

Trombone

67

72

85

92

99

103

BB

Tuba I

♩ = 120

4

mf

9

14

19

f *mf*

23

28

33

37

mf

42

47

f

52

57

62

67

72

84

89

94

99

103

BB

Tuba II

♩ = 120
4

9 *mf*

13

17

21 **1** *f*

25 *mf*

30

35

39 *f* **2** *mf*

44

V.S.

49

53

58

63

68

73

85

90

95

100

103

Drum Set

BB

♩ = 120

3

mf

7

11

15

19

1

f

mf

24

29

33

36

2. %

40

44

48

52

56

60

64

68

72

77

82

86

90

94

98

102

ВВ

Treble Solo

$\text{♩} = 120$ **20** **1**

Там, де справа чо-ло-ві - ча, там, ку-ди при

24
ся - га кли - че, там, де честь і муж-ність ли - чить там вну-трі-шні вій-ська.

28
Там. де вер-хо-вен-ство пра - ва, там, де не-без-печ-на спра - ва,

33
там, де пе-ре - мо - ги сла - ва, тамвнут-ріш - ні вій-ська! Ве-ве-

37 **2** ♩
- це від-даність на-ка - зу! Ве ве! - Ро-ман-ти - ка спец-на - зуВе-ве

41
- Це-си-ла і нас-на - га, що спо-кій бе-ре-же - е-е-е! Ве-ве!

45
- Бій-ці пра - во-по-ряд-ку, Ве-ве! - Це-ко-за-ків на-щад-ки, Ве-ве!

49
- Це-муж-ність і від-ва - га, що у сер-цях жи-ве!

53 **3**
Там, де служ-ба тер-пе-ли - ва Там, де друж-ба не зрад-ли - ва

57
Там, де пра-во та прав-ди - во, там внут-ріш - ні війсь-ка! —

V.S.

61

 Нам до-ві-ри - ла дер-жа - ва нам о - хо-ро - ня - ти пра - во

65

 нам, і труд-но - щі і сла - ва, нам, внут-віш нім війсь- кам!

69

 Ве-ве - це від-да-ність на-ка - зу! Ве-ве!

75

 - Ро-ман-ти - ка спец на - зу Ве ве - Це-си-ла і нас-на - га,

79

 Нам до-ві-ри - ла дер-жа - ва нам о - хо-ро - ня-ти пра - во

85

 нам, і труд-но - щі і сла - ва, нам, внут-віш нім війсь- кам! Ве-ве

89

 - це від-даність на ка - зу! Ве ве! - Ро-ман-ти - ка спец на - зу Ве ве

93

 - Це-си-ла і нас-на - га, що спо-кій бе - ре же - е - е - е! Ве ве!

97

 - Бій-ці пра - во-по ряд- ку, Ве ве! - Це-ко-за - ків на щад - ки, Ве ве!

101

 - Це-муж-ність і від ва - га, що у сер-цях жи-ве!