

2

2

3

mf

3

mf

Dynamic markings include *p* (piano), *mf* (mezzo-forte), and *f* (forte). The marking *a2* is present in the bass staff of the sixth system.

4

4

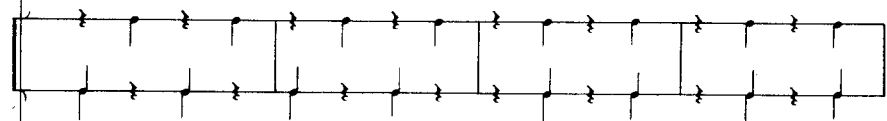
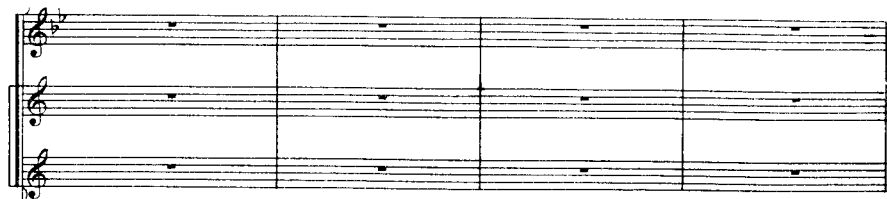

Кол. по тар.

7

*f* *ff*

*f* *ff*

*f* *ff*

7

*mf* *f* *ff*

*mf* *f* *ff*

*f* *ff*

*f* *ff*

*f* *ff*

*f* *ff*

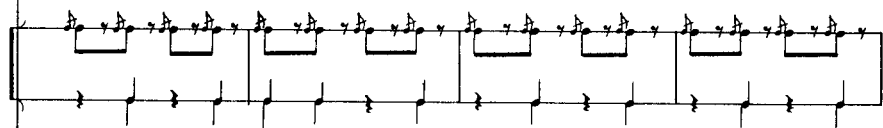

9

9

9

9

Кол. по тар.

9

9

mf

f

a2

a2

10

10

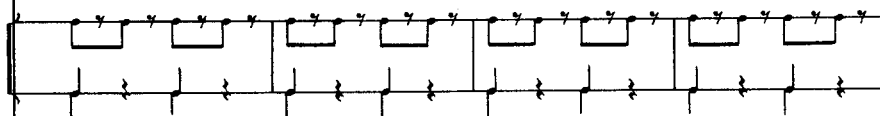
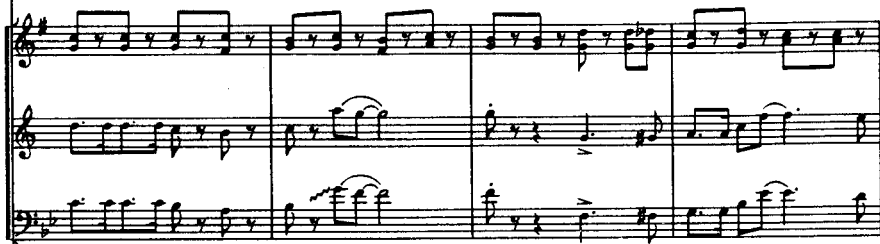
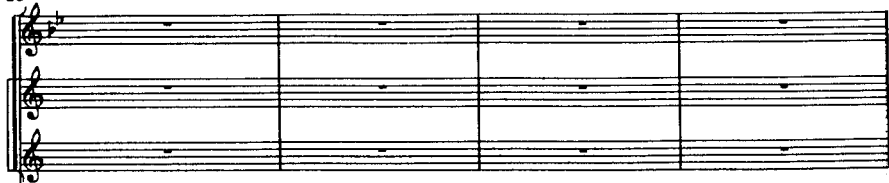

12

12

