

Весёлая Одесса

В. Готлиб

A Allegro **B**

4 **C** **D**

9

13 **E**

18

21 **F**

25

29 **G**

33

36 **H**

121

125

Весёлая Одесса

В. Готлиб

A Allegro

B

ff *mp*

4 **C** **D**

f

9

13 **E**

18

21 **F**

25

29 **G**

33

36 **H**

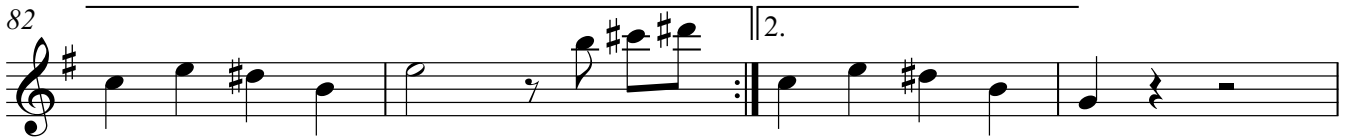
82 

86 **N** 

90 

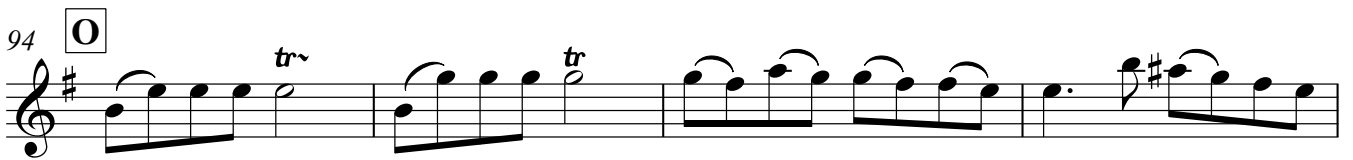
94 **O** 

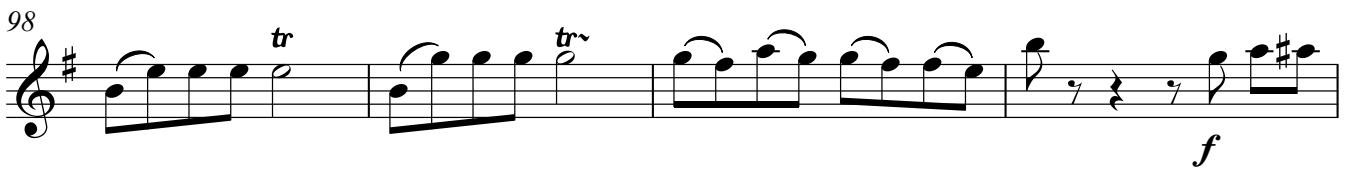
98 

102 **P** 

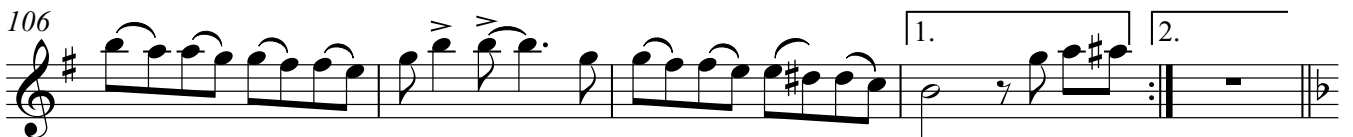
106 

111 **Q** 

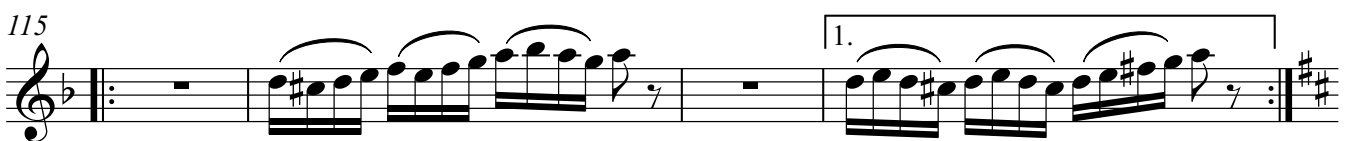
115 

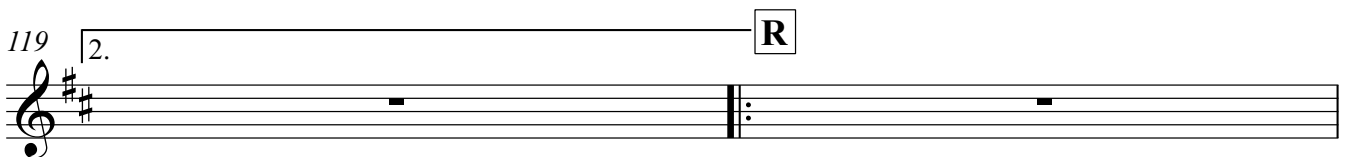
119 **R** 

Clarinet in B \flat

121

125

Весёлая Одесса

Alto 1

В. Готлиб

A Allegro *ff* *mp*

4 **C** **D** *f*

8

13 **E**

18

21 **F**

25

G

29

33

37 **H**

41

1.

45

2. I

49

1. I

53

1. 2. 4

62

J

67

K

71

1. 2.

75

L 1.

79

2. 1. mf

84

2. N f

89

mf

94 **O**

98

102 **P**

106

111 **Q**

115

119 **R**

124

127

Весёлая Одесса

Alto 2

В. Готлиб

A Allegro **B** **C**

mp *f*

5 **D**

9

13 **E**

18

21 **F**

25

29 **G**

33

37 **H**

41 1.

45 I

49

53 1. 8 J

65

70 K 1.

74 L 1.

78 2. M 1.

82 2.

86 N

90 mf

Весёлая Одесса

Tenor 1

В. Готлиб

A Allegro **B** **C**

5 **D**

9

13 **E**

17

21 **F**

25

29 **G**

33

37 **H**

mp *f*

89 

94 **O** 

98 

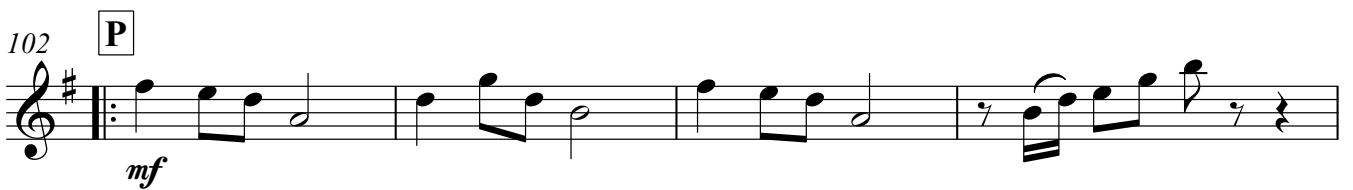
102 **P** 

106 

111 **Q** 

115 

119 **R** 

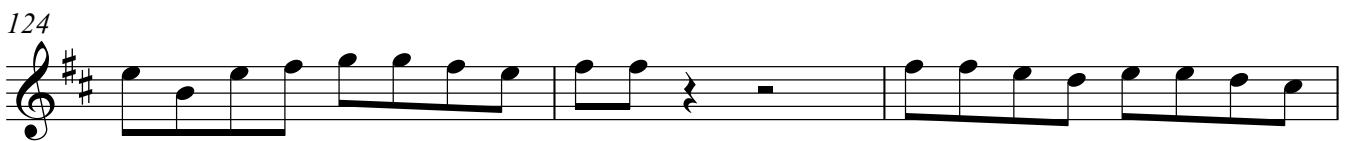
124 

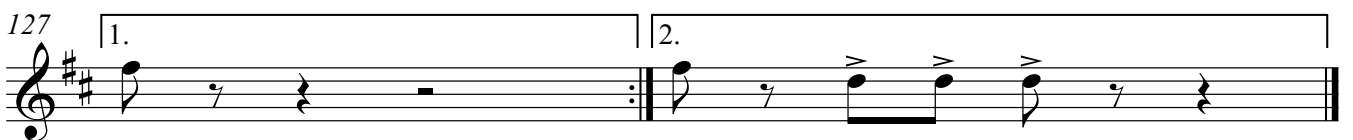
127 

Весёлая Одесса

Tenor 2

В. Готлиб

A Allegro **B** **C**

5 **D**

9

13 **E**

17

21 **F**

25

29 **G**

33

37 **H**

mp *f*

41 1. 2.

46 **I**

mf *f*

51 1. 8

62 **J**

f

66

70 **K** 1. 2.

75 **L** 1.

79 **M** 1.

mf

84 **N** 1.

f

89

mf

94 **O**

mf

98

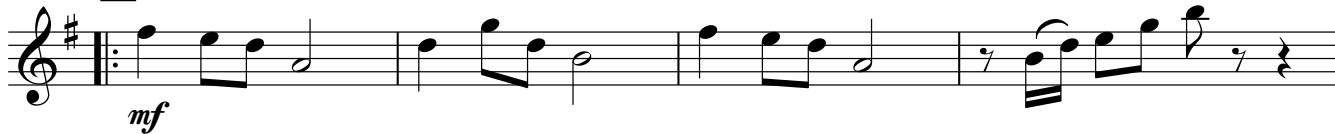

102

P

106

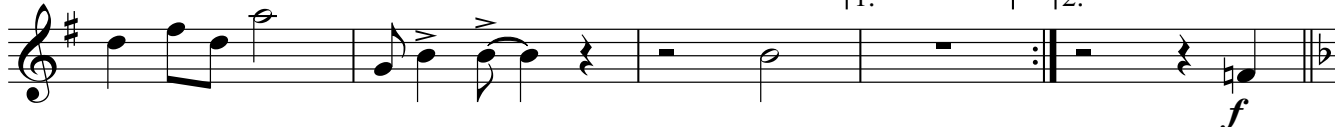

111

Q

115

119

R

124

127

Весёлая Одесса

Bari. Sax.

В. Готлиб

A Allegro **B**

mf *mp*

4 **C** **D**

f *mf*

9

13 **E**

17

21 **F**

25

29 **G**

33

37 **H**

41

1. 2.

46

-I

mf 3

53

1. 4 2

62

J

f

67

70

K

1. 2.

75

-L

1.

79

M

mf 1. 2.

84

N

mf 1. 2.

92

O

mf

97

Весёлая Одесса

Trumpet 1

В. Готлиб

A Allegro **B** **C**

mp *f*

5 **D** **4**

mf

13 **E** *f*

18

21 **F**

25

29 **G**

33

37 **H** *mf*

41

Trumpet I

44 1. 2. I

48

53 1. 2.
mf

58 2 J
f

64

68 K

71 1. 2.

75 L 1. 2.
f

80 M 1.

84 2. N 3

90

94 **O**

mf

98

f

102 **P**

106

1. 2.

111 - **Q**

mf

115

1.

119 **R**

f

124

127

1. 2.

Весёлая Одесса

Trumpet 2

В. Готлиб

A Allegro **B** **C**

5 **D** **E**

13 **F**

18 **G**

21 **H**

25 **I**

29 **J**

33 **K**

37 **L**

41

mp *f* *mf* *f* *mf*

4

Trumpet 2

44 1. 2. I

48

53 1. 2.

59 J 2

66

70 K 1.

74 L 2. 1.

79 M 2. 1.

84 N 2. 4

92 O

96

101 **P**
f

105

109 **Q**
mf

114 **1.**

119 **R**
f

124

127 **1.** **2.**

Весёлая Одесса

Trumpet 3

В. Готлиб

A Allegro **B** **C**

5 **D** 4

13 **E** *f*

18

21 **F**

25

29 **G**

33

37 **H** *mf*

41

Trumpet 3

44 1. 2. I

f

48

53 1. 2.

mf

58 2 J

f

65

69 K

73 1. 2. L 1.

78 2. M 1.

82 2.

86 N 4

94 O

mf

98

102

P

106

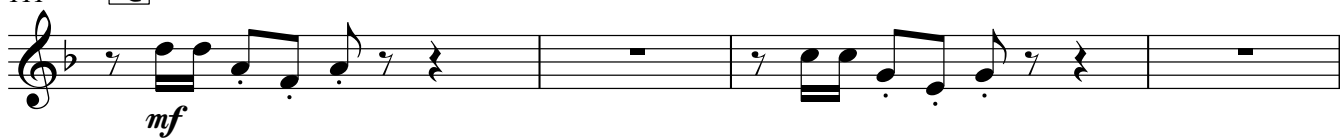

111

Q

115

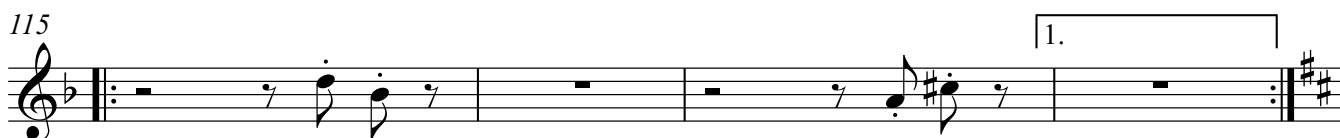

119

R

124

127

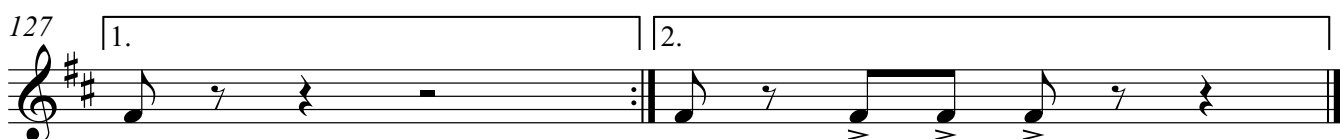

Весёлая Одесса

Trumpet 4

В. Готлиб

A Allegro **B** **C**

5 **D** 4

13 **E** *f*

18

21 **F**

25

29 **G**

33

37 **H** *mf*

41

Trumpet 4

44 1. 2. I

48

53 1. 2.

58 2 J

65

69 K

73 1. 2. L 1.

78 2. M 1.

82 2.

86 N 4

94 O

98

102

P

106

110

Q

114

119

R

124

127

Весёлая Одесса

Trombone 1

В. Готлиб

A Allegro **B**

mf *mp*

4 **C** **D**

f *mf*

9

13 **E**

f

17

21 **F**

25

29 **G**

33

37 **H**

mf

40

46 -I

mf

51

mf

55 -

62 J

f

66

70 K

75 -L

79 M

f

84 N

92 O

mf

97

102

P

106

111

Q

116

119

2.

R

124

Весёлая Одесса

Trombone 2

В. Готлиб

A Allegro **B**

mf *mp*

4 **C** **D**

f *mf*

9

13 **E**

f

17

21 **F**

25

29 **G**

33

37 **H**

mf

40

1. 2.

46 -I

mf

51

1. 2.

mf

55 -

2

62 J

f

67

70 K

1. 2.

75 -L

1.

79 M

f

1.

84 N

4

92 O

mf

97

102 **P**

106

111 **Q**

116

119 **R**

124

Весёлая Одесса

Trombone 3

В. Готлиб

A Allegro **B**

C **D**

E

F

G

H

mf *mp* *f* *mf* *f* *mf* *mf*

41

46 -I

51

55 -

62 J

67

70 K

75 -L

79 M

84 N

92 O

97

102 **P**

106

111 **Q**

116

119 **R**

124

Весёлая Одесса

Bass Trombone

В. Готлиб

A Allegro

B

4

9

13

17

21

25

29

33

37

41

46

51

55

62

67

70

75

79

84

92

97

102

P

106

111

Q

116

119

2.

R

124

Весёлая Одесса

Piano

В. Готлиб

A Allegro **B**

C **D**

E

4 8 12 16 19

mf *mp* *f* *mf* *mf*

21 **F**

24

28 **G**

32

36 **H**

39

42

1. 2.

46 - I

50

1.

54 2.

58

62 J

66

70 **K**

74 **L**

77

80 **M**

83

86 **N**

90

94 **O**

98

102 **P**

105

108

1. 2.

111

- Q

Q

115

1.

119

2. R

2. R

122

126

1. 2.

Весёлая Одесса

Bass Guitar

В. Готлиб

A Allegro

B

4

C

D

8

12

E

16

19

21

F

25

29

G

33

37 **H**

41

45

49

53

57

62 **J**

68

72

75

79

83

1. **N**
2 4

92

O

96

100

P

104

108

1. 2.

111

Q

115

1.

119

2. **R**

123

126

1. 2.

Весёлая Одесса

Drums

В. Готлиб

A Allegro **B**

4 **C** **D**

7

13 **E**

17

21 **F**

28 **G**

33

37 **H**

41

Drums

44 1. 2.

46 I

53 1. 2.

57

62 J

68 K

72 1. 2.

75 L 1.

79 M 2. 1.

83 2.

86 N

93

O

97

101

P

105

1.

2.

111

Q

115

1.

119

R

2.

123

1.

2.
