

ВЕСЕННИЙ ВАЛЬС

Борис Тихонов
аранж. А. Школяр

$\text{♩} = 210$

f *mf*

1

2

12 *mf* 3 3 3 3 3 3

3 *f*

4 *mf*

V.S.

ВЕСЕННИЙ ВАЛЬС

Борис Тихонов
аранж. А. Школяр

$\text{♩} = 210$

ВЕСЕННИЙ ВАЛЬС

Борис Тихонов
аранж. А. Школяр

$\text{♩} = 210$

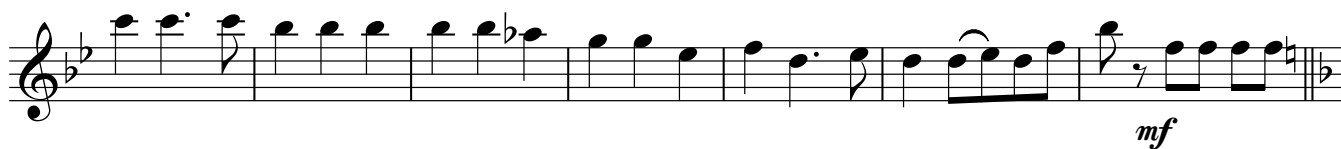
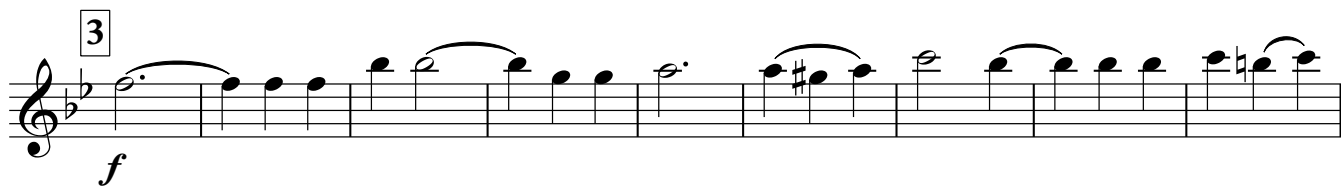
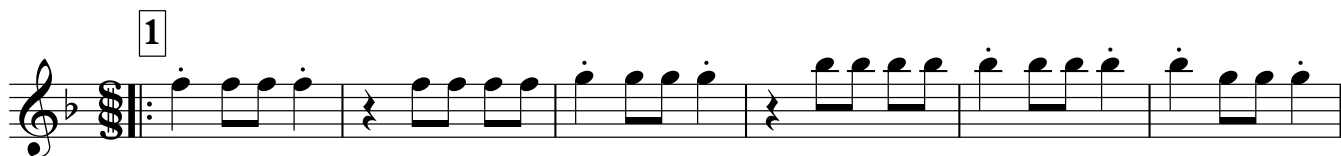

ВЕСЕННИЙ ВАЛЬС

Борис Тихонов
аранж. А. Школяр

♩ = 210

ВЕСЕННИЙ ВАЛЬС

Борис Тихонов
аранж. А. Школяр

$\text{♩} = 210$

Tenor Saxophone

ВЕСЕННИЙ ВАЛЬС

Борис Тихонов
аранж. А. Школяр

♩ = 210

Tenor Saxophone

f

5

4

6

2

2 3 3

f

Trumpet in B \flat

ВЕСЕННИЙ ВАЛЬС

Борис Тихонов
аранж. А. Школяр

$\text{♩} = 210$

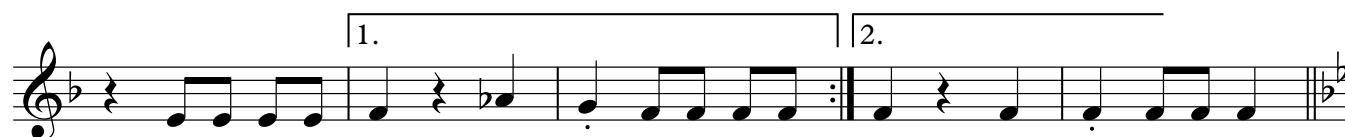

V.S.

Trumpet in Bb

4

mf

f

5

3

6

2

mf

4

f

Detailed description of the musical score: The score is for a Trumpet in Bb. It consists of eight staves of music. The first four staves are in the key of Bb major. The first staff begins with a dynamic marking of *mf* and a circled '4' above the first measure. The second staff ends with a circled '4' above the final measure. The third staff begins with a dynamic marking of *f*. The fourth staff begins with a circled '5' above the first measure. The fifth staff contains a circled '3' above a triplet of notes. The sixth staff begins with a circled '6' above the first measure. The seventh staff contains a circled '2' above a pair of notes and ends with a dynamic marking of *mf*. The eighth staff begins with a circled '4' above the first measure and ends with a dynamic marking of *f*. The key signature changes from Bb major to D major between the fourth and fifth staves.

Percussion

ВЕСЕННИЙ ВАЛЬС

Борис Тихонов
аранж. А. Школяр

♩ = 210

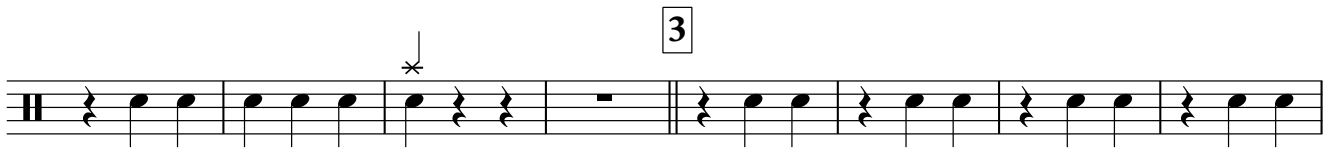
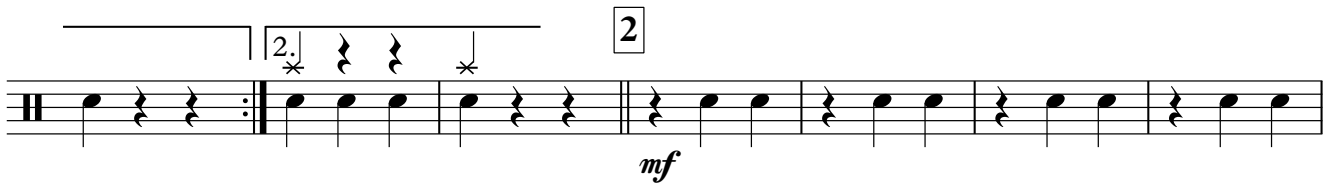
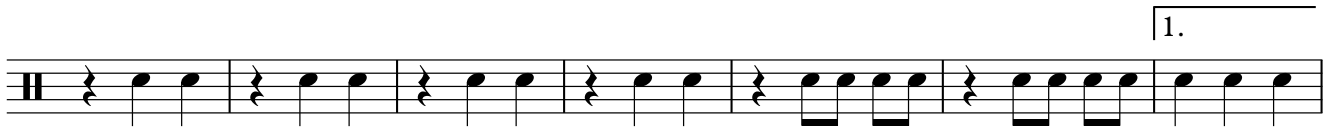
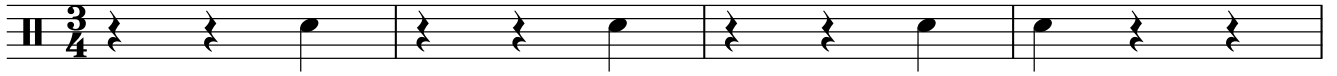

V.S.

Marching Bass Drum

ВЕСЕННИЙ ВАЛЬС

Борис Тихонов
аранж. А. Школяр

♩ = 210

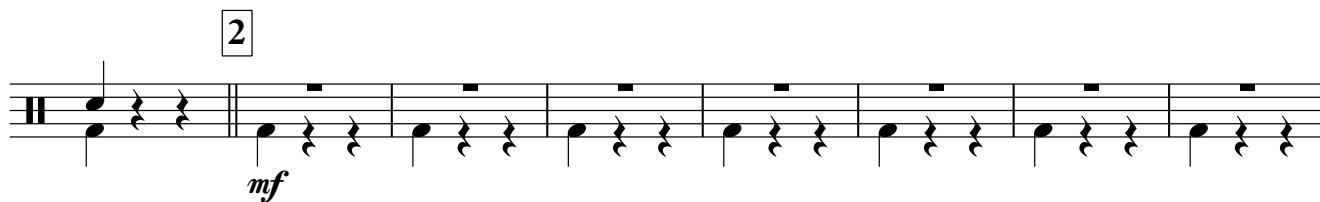
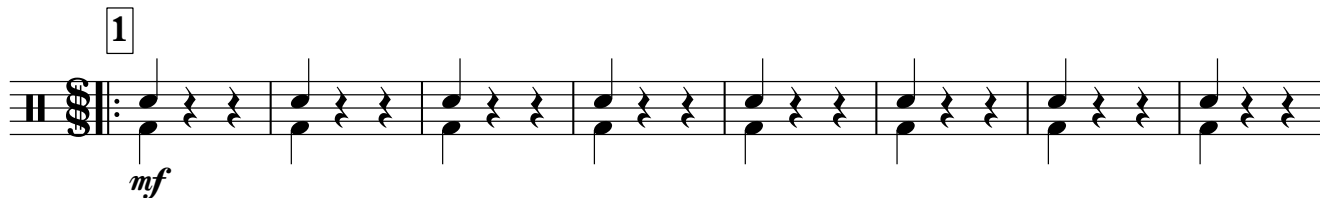

V.S.

Marching Bass Drum

5

6

ВЕСЕННИЙ ВАЛЬС

Борис Тихонов
аранж. А. Школяр

$\text{♩} = 210$

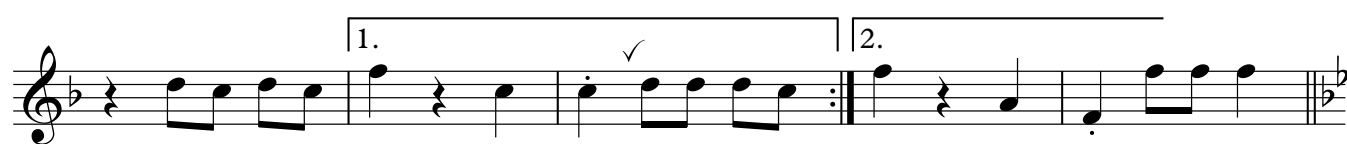

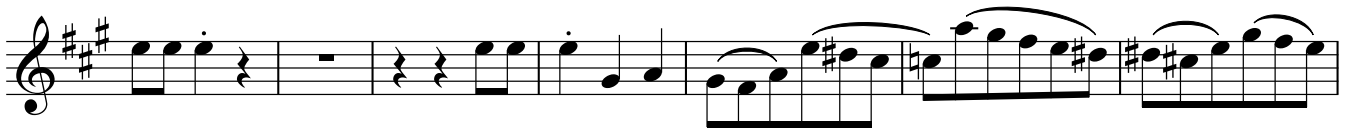
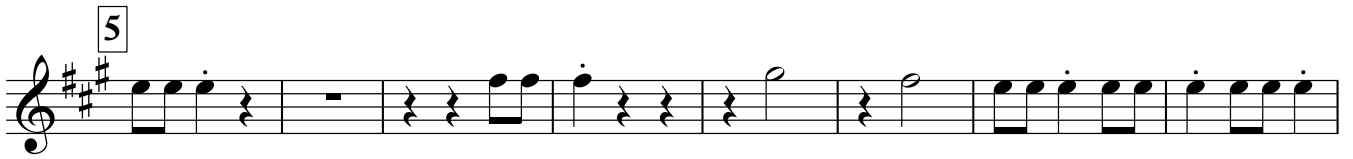

ВЕСЕННИЙ ВАЛЬС

Борис Тихонов
аранж. А. Школяр

$\text{♩} = 210$

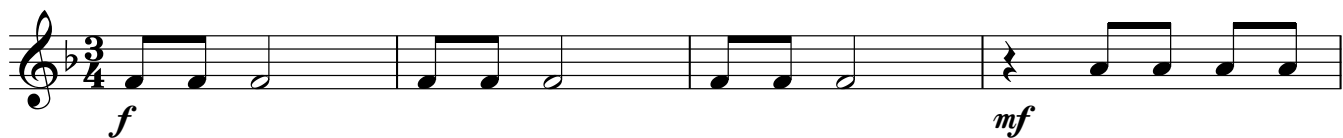

4

mf

f

5

3

6

2

mf

4

f

ВЕСЕННИЙ ВАЛЬС

Борис Тихонов
аранж. А. Школяр

♩ = 210

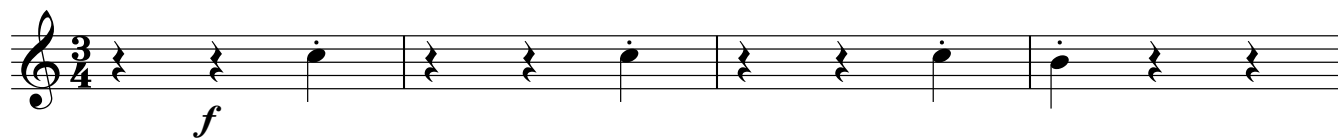

1

1.

2.

2

3

4

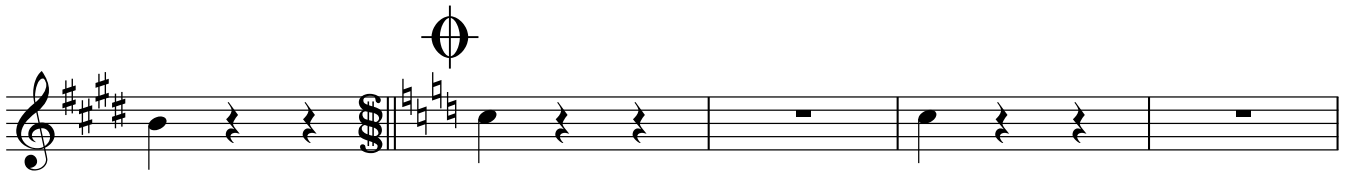
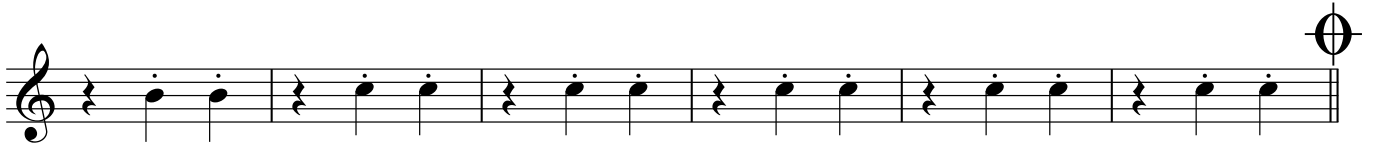

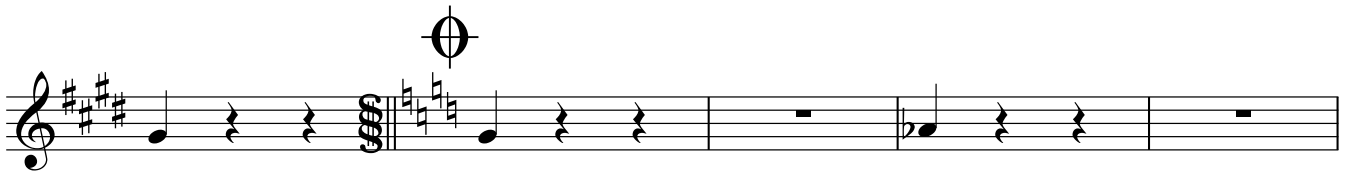
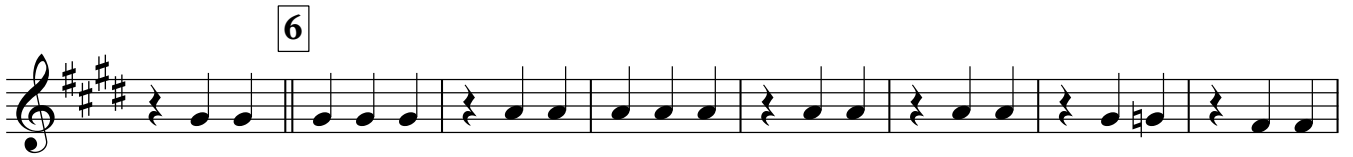
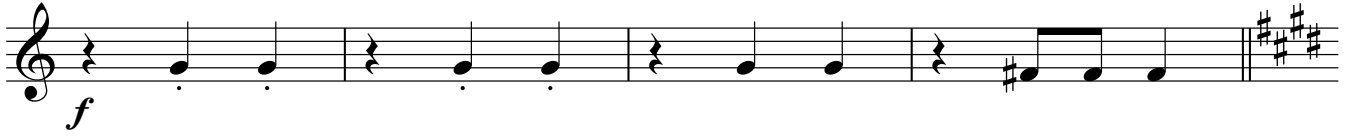

ВЕСЕННИЙ ВАЛЬС

Борис Тихонов
аранж. А. Школяр

♩ = 210

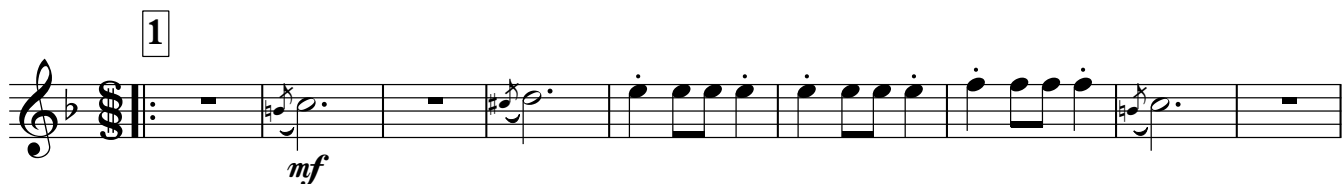
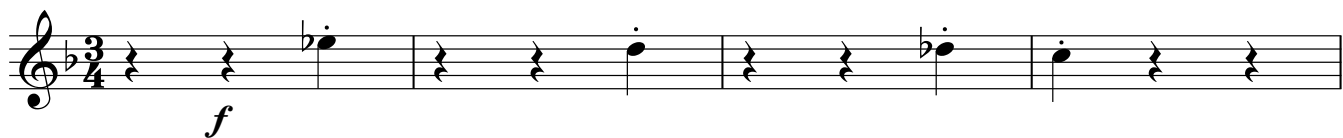

ВЕСЕННИЙ ВАЛЬС

Борис Тихонов
аранж. А. Школяр

♩ = 210

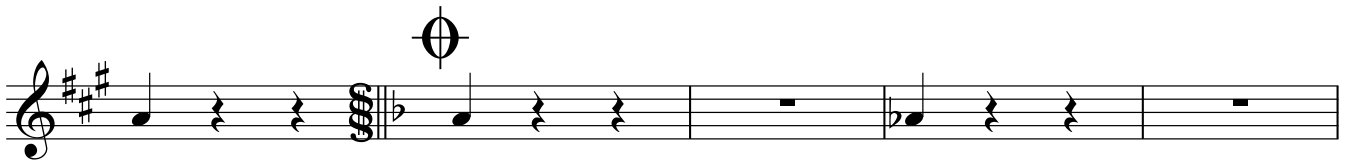
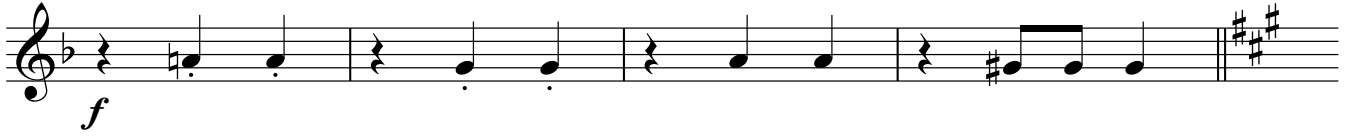

4

mf

f

5

6

3

3

f

ВЕСЕННИЙ ВАЛЬС

Борис Тихонов
аранж. А. Школяр

♩ = 210

1

mf

1. 2.

2

f

3

f

4

mf

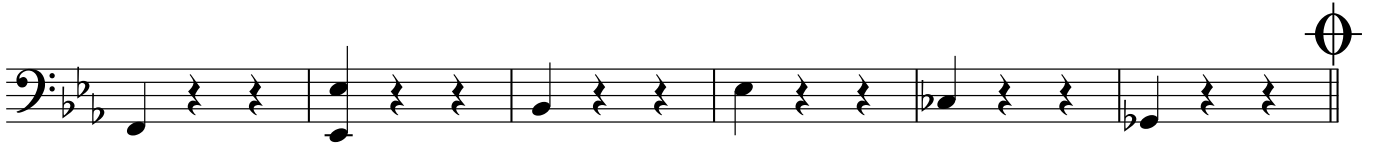

5

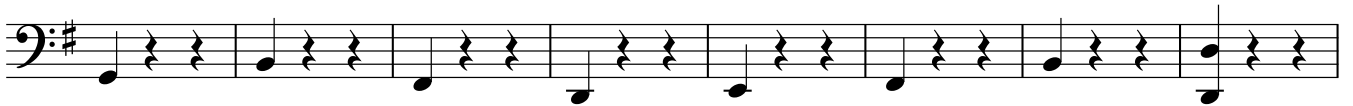

6

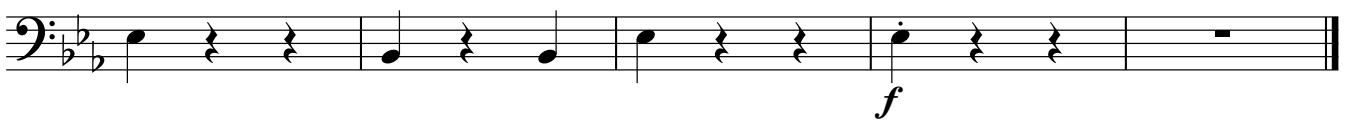
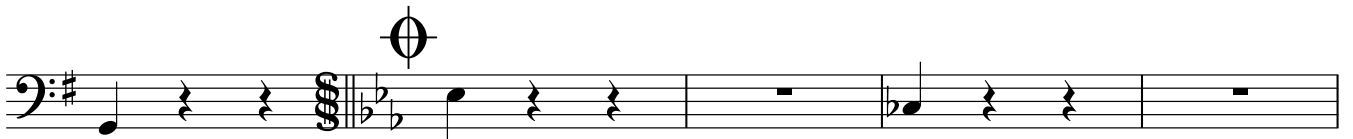

ВЕСЕННИЙ ВАЛЬС

Борис Тихонов
аранж. А. Школяр

♩ = 210

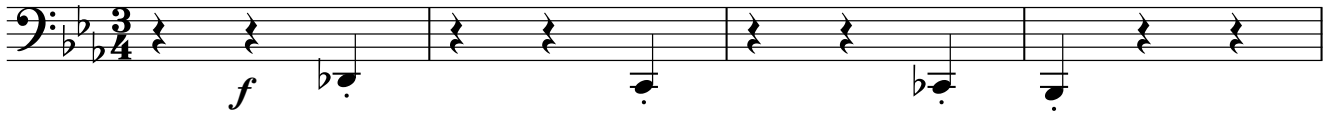

1

1.

2.

2

3

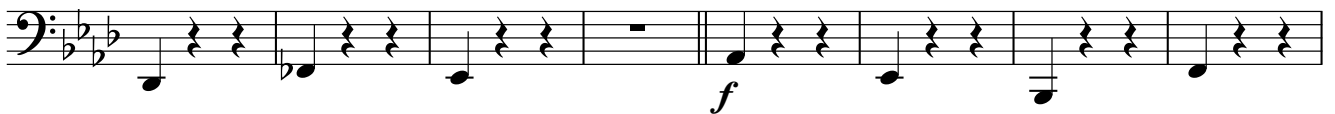

4

5

6
