

Весенняя капель

(вальс для духового оркестра)

муз. А. Мишенков

25

28

31

34

37

40

43

46

49

52

55

58

61

64

67

70

73

76

Fine

79

82

85

88

91

94

97

100

103

Весенняя капель

(вальс для духового оркестра)

муз. А. Мишенков

♩ = 160

f

[1]

4

mf

7

10

13

16

19

p

22

25

28

31

34

37

40

43

46

49

52

55

58

61

64

67

70

73

76

Fine

Весенняя капель

(вальс для духового оркестра)

муз. А. Мишенков

25

28

31

34

37

40

43

46

49

52

55

58

61

64

67

70

73

76

Fine

79 [4]

82

85

88

91

94

97

100

103

106 [5] 

Весенняя капель

(вальс для духового оркестра)

муз. А. Мишенков

25

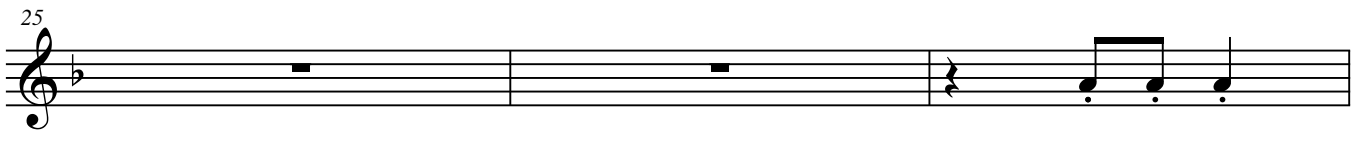

28

31

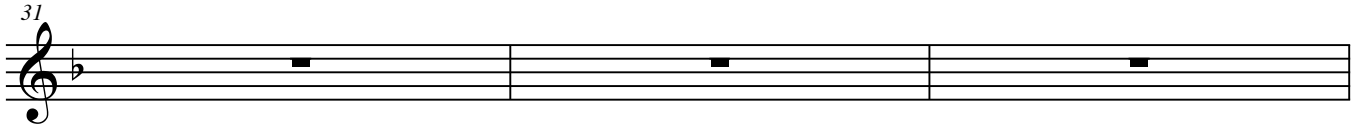

34

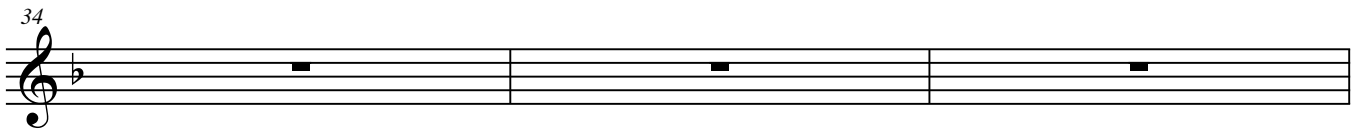

37

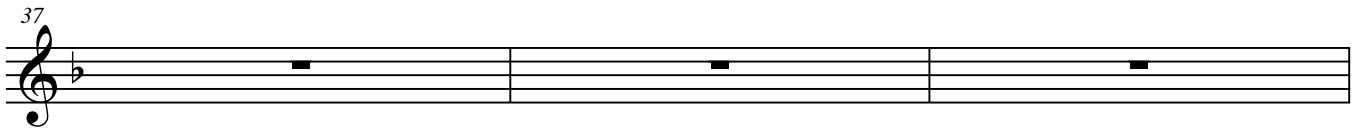

40

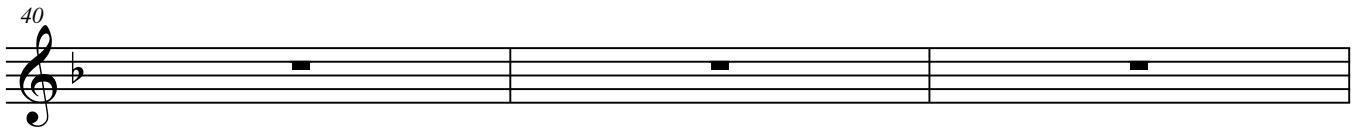

43

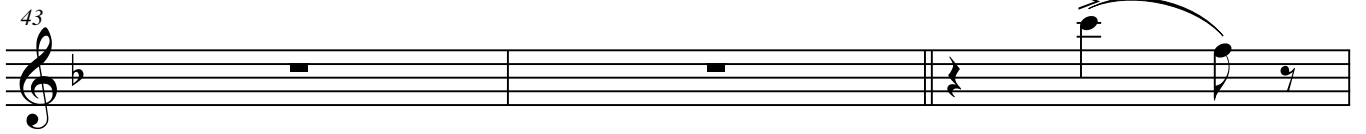

46

49

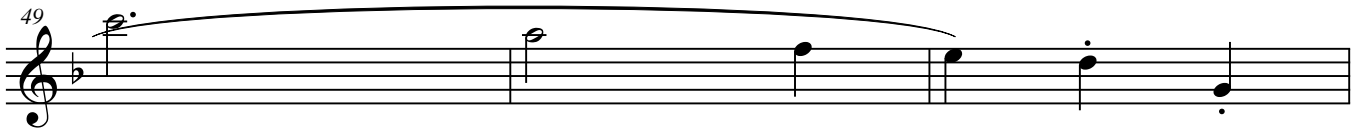

52

55

58

61

64

67

70

73

76

Fine

Весенняя капель

(вальс для духового оркестра)

муз. А. Мишенков

[1]

25

28

31

34

37

40

43

46

49

52

55

58

61

64

67

70

73

76

Fine

79 [4]

82

85

88

91

94

97

100

103

106

[5]

§

Весенняя капель

(вальс для духового оркестра)

муз. А. Мишенков

[1]

♩ = 160 3/4

4

7

10

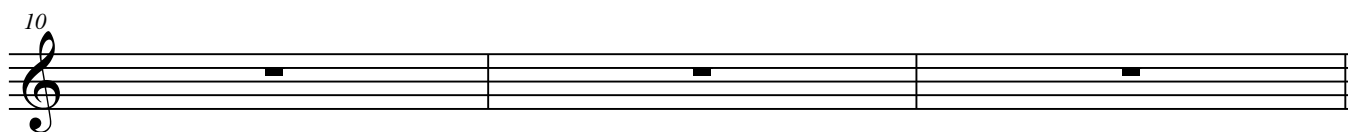

13

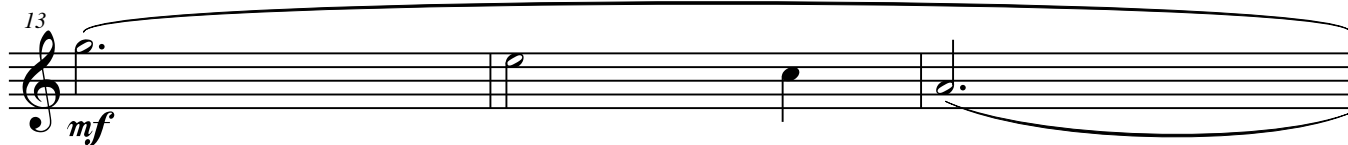

16

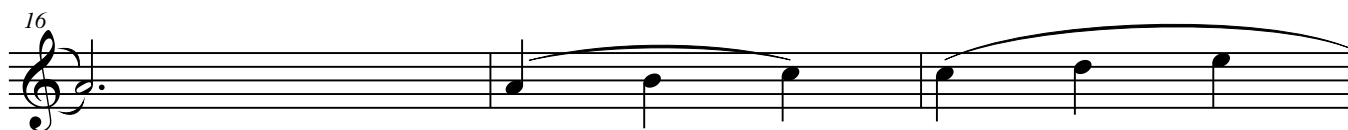

19

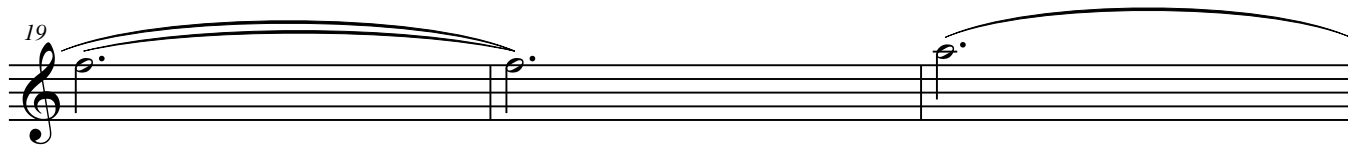

22

25

28

31

34

37

40

43

46

49

52

55

58

61

64

67

70

73

76

Fine

79 [4]

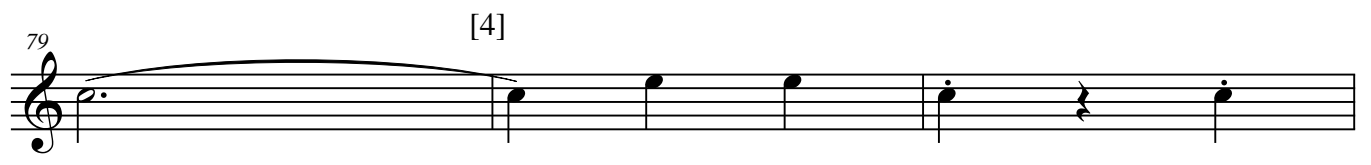

82

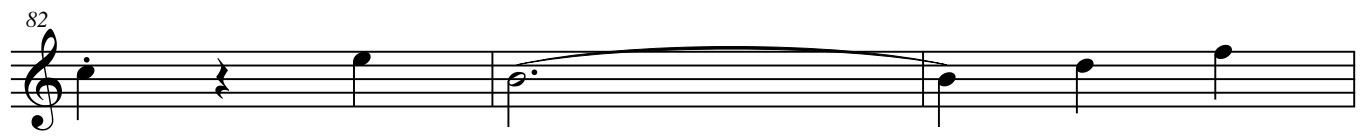

85

88

91

94

97

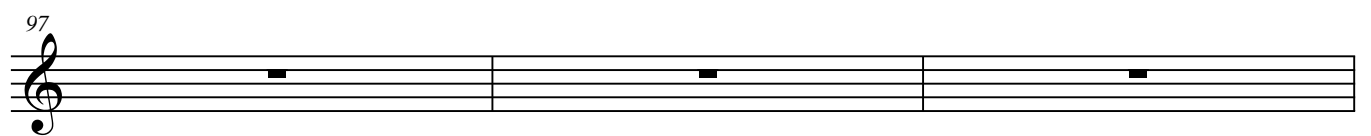

100

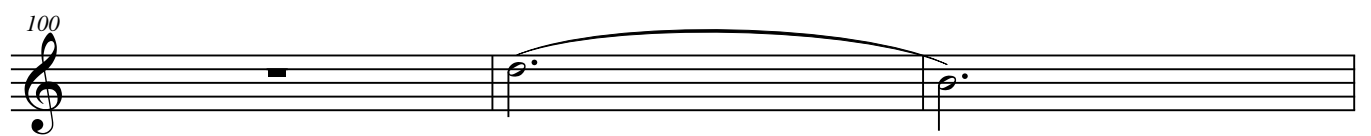

103

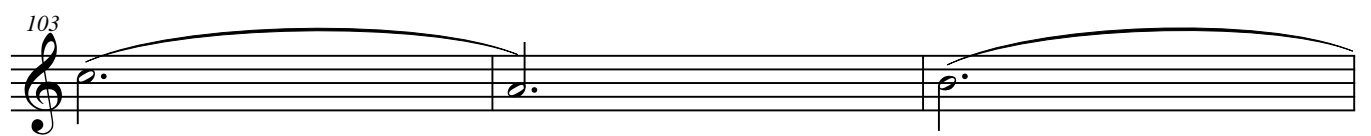

106 [5] %

Весенняя капель

(вальс для духового оркестра)

муз. А. Мишенков

[1]

25

28

31

34

37

40

43

46

49

52

55

58

61

64

67

70

73

76

Fine

79

82

85

88

91

94

97

100

103

106 [5] %

Весенняя капель

(вальс для духового оркестра)

муз. А. Мишенков

[1]

♩ = 160 $\frac{3}{4}$ f

4 mf

7

10

13 mf

16

19

22

25

28

31

34

37

40

43

46

49

52

55

58

61

64

67

70

73

76

Fine

[4]

79

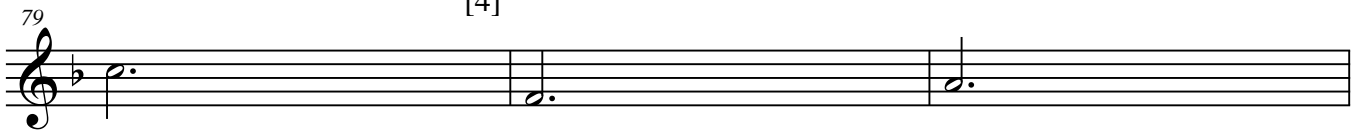

82

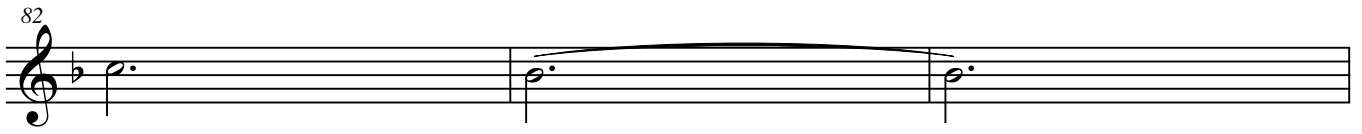

85

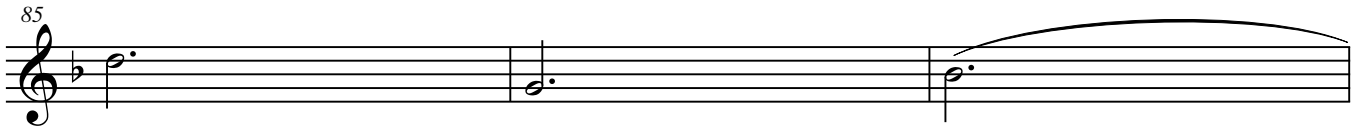

88

91

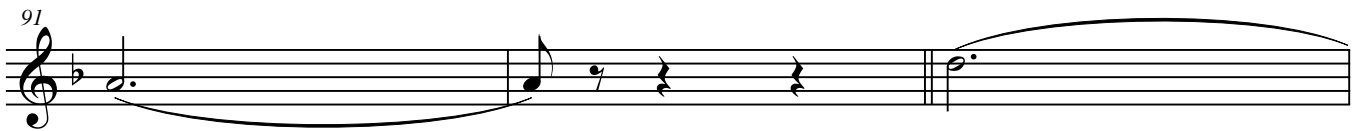

94

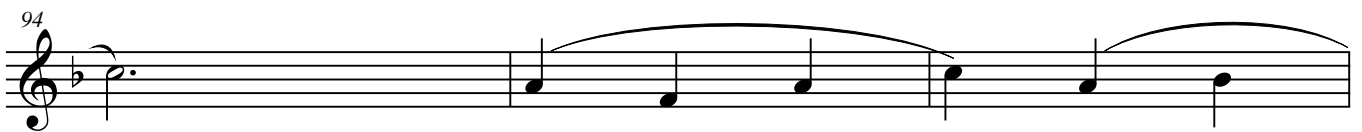

97

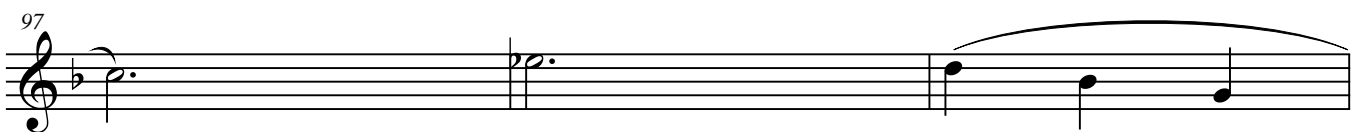

100

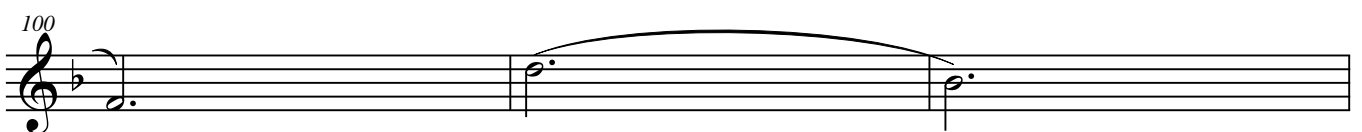

103

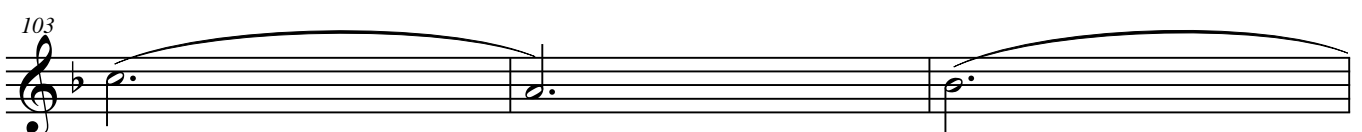

106 [5]

Весенняя капель

(вальс для духового оркестра)

муз. А. Мишенков

[1]

160

f

4

mf

7

10

13

mp

16

19

22

25

28

31

34

37

40

43

46

49

52

55

58

61

64

67

70

73

76

Fine

[4]

79

82

85

88

91

94

97

100

103

106 [5] %

Весенняя капель

(вальс для духового оркестра)

муз. А. Мишенков

160 $\text{\textcircled{S}}$ [1]

f

4

mf

7

10

13

tr

16

19

22

52

55

58

61

64

67

70

73

76

[4]

79

82

85

88

91

94

97

100

103

106

[5]

§

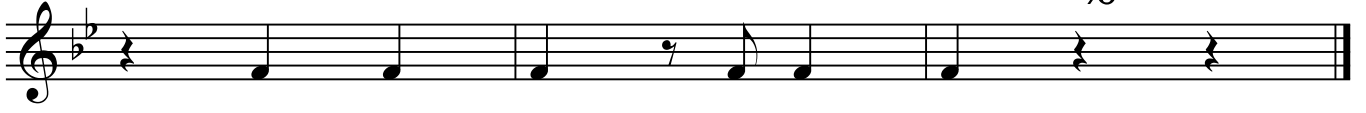

Весенняя капель

(вальс для духового оркестра)

муз. А. Мишенков

[1]

52

55

58

61

64

67

70

73

76

106 [5] %

Весенняя капель

(вальс для духового оркестра)

муз. А. Мишенков

[1]

♩ = 160 $\frac{3}{4}$
f

4

7

10

13

16

19

p

22

25

28

31

34

37

40

43

46

49

52

55

58

61

64

67

70

73

76

[4]

79

82

85

88

91

94

97

100

103

106 [5] %

Весенняя капель

(вальс для духового оркестра)

муз. А. Мишенков

[1]

♩ = 160 $\frac{3}{4}$ $\frac{\text{C}}{\text{C}}$ *f*

4

7

10

13

16

19

p

22

25

28

31

34

37

40

43

46

49

52

55

58

61

64

67

70

73

76

> *Fine* >

[4]

79

82

85

88

91

94

97

100

103

106 [5] %

Весенняя капель

(вальс для духового оркестра)

муз. А. Мишенков

♩ = 160 $\frac{3}{4}$ *f* [1]

4 *mf*

7

10

13 *mp*

16

19

22

25

28

31

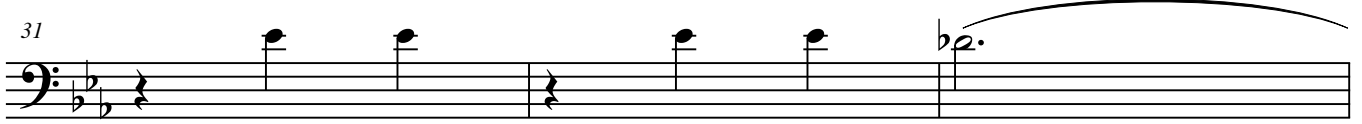

34

37

40

43

46

49

52

55

58

61

64

67

70

73

76

Fine

79

[4]

82

85

88

91

94

97

100

103

[5]

§

Весенняя капель

(вальс для духового оркестра)

муз. А. Мишенков

♩ = 160 $\frac{3}{4}$ [1]

4

mf

7

10

13

mp

16

19

22

25

28

31

34

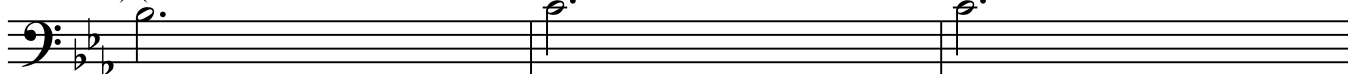

37

40

43

46

49

52

55

58

61

64

67

70

73

76

Fine

79

[4]

82

85

88

91

94

97

100

103

[5]

§

Весенняя капель

(вальс для духового оркестра)

муз. А. Мишенков

$\bullet = 160$ $\frac{3}{4}$ [1]

4

7

10

13

16

19

22

25

28

31

34

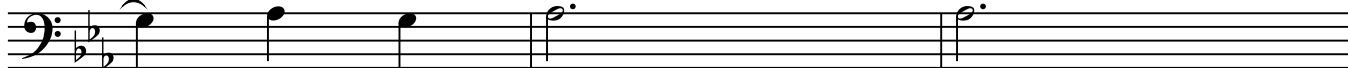

37

40

43

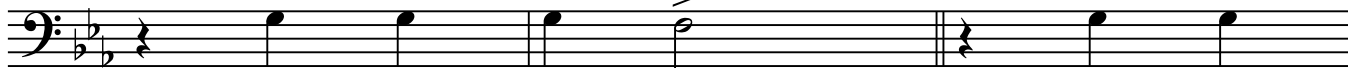

46

49

52

55

58

61

64

67

70

73

76

79

[4]

82

85

88

91

94

97

100

103

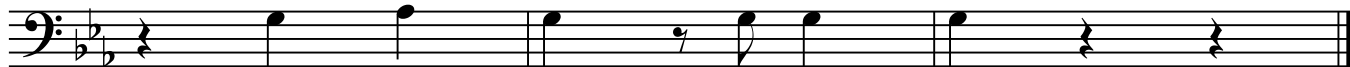

Весенняя капель

(вальс для духового оркестра)

муз. А. Мишенков

$\bullet = 160$ 3/4 [1]

f

4

mf

7

10

13

tr

16

19

22

25

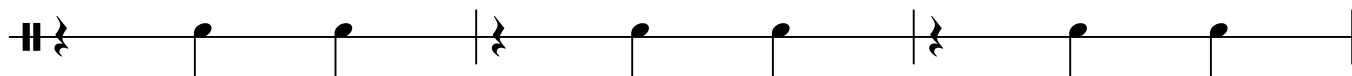

28

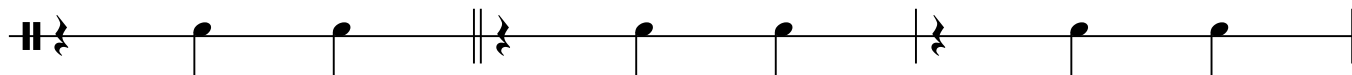

31

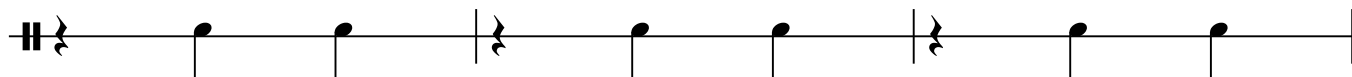

34

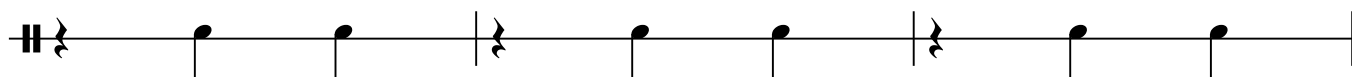

37

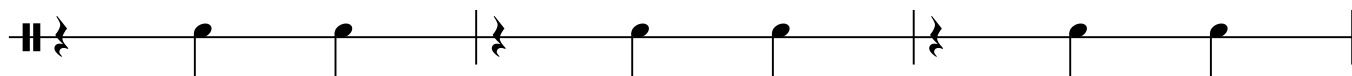

40

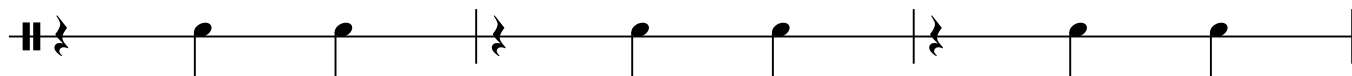

43

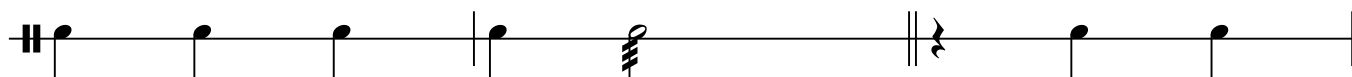

46

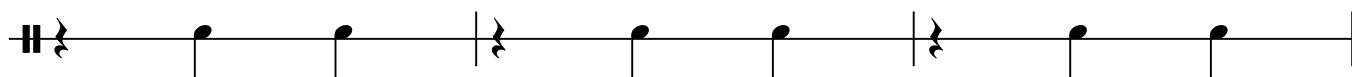

49

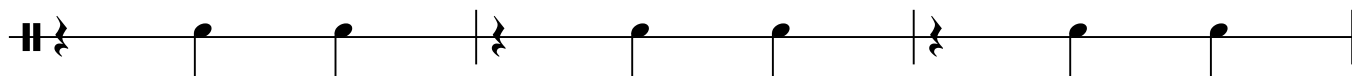

52

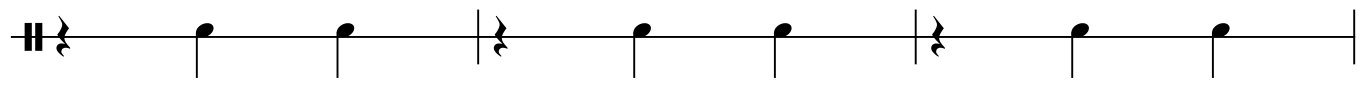

55

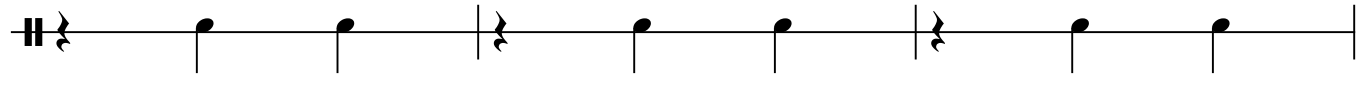

58

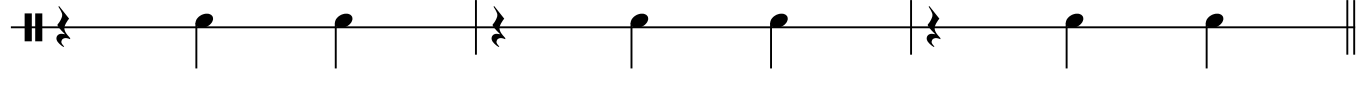

61

64

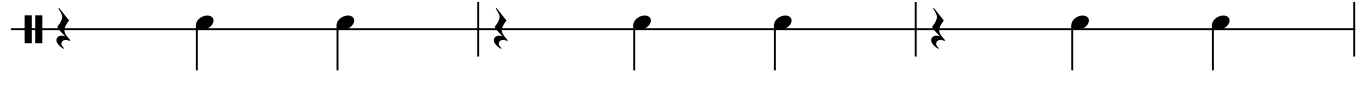

67

70

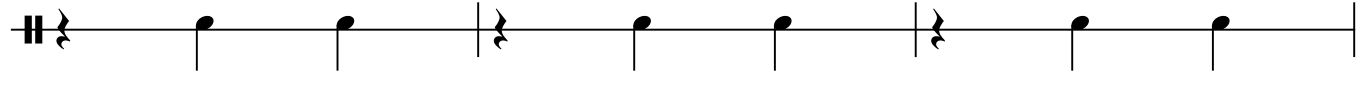

73

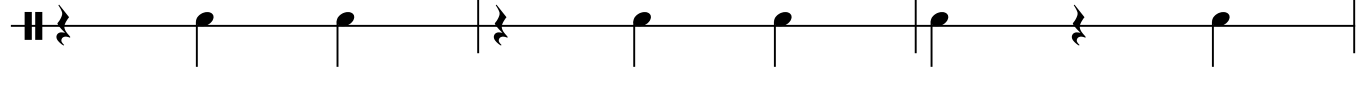

76

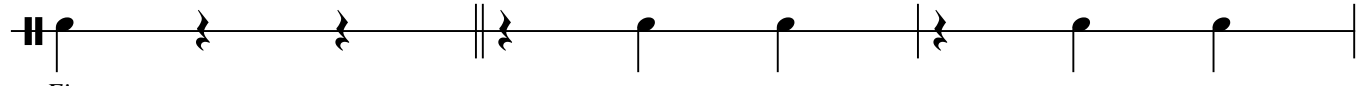

Fine

Весенняя капель

(вальс для духового оркестра)

муз. А. Мишенков

[1]

Piano

$\text{♩} = 160$
f

Pno.

mf

Pno.

7

Pno.

10

13

Pno.

mp

16

Pno.

19

Pno.

22

Pno.

25

Pno.

28

Pno.

31

Pno.

34

Pno.

37

Pno.

40

Pno.

43

Pno.

46

Pno.

49

Pno.

52

Pno.

55

Pno.

58

Pno.

61

Pno.

64

Pno.

67

Pno.

70

Pno.

73

Pno.

76

Pno.

Fine

79

Pno.

82

Pno.

85

Pno.

88

Pno.

91

Pno.

94

Pno.

97

Pno.

100

Pno.

103

Pno.

106

Pno.

Весенняя капель

(вальс для духового оркестра)

муз. А. Мишенков

[1]

♩ = 160 $\frac{3}{4}$

4

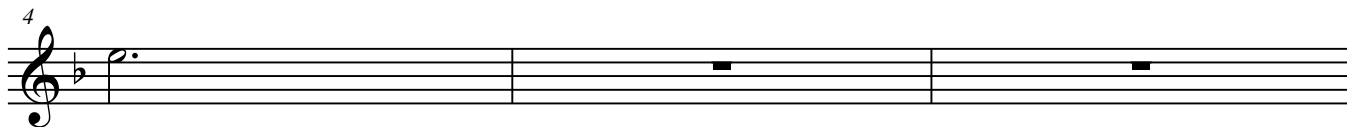

7

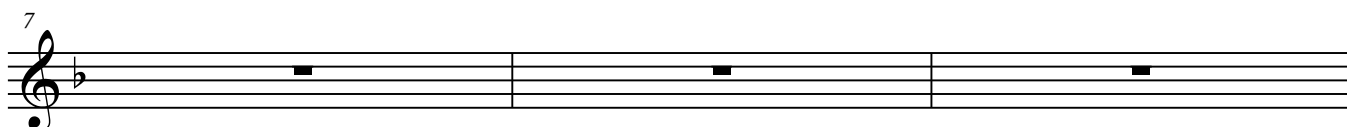

10

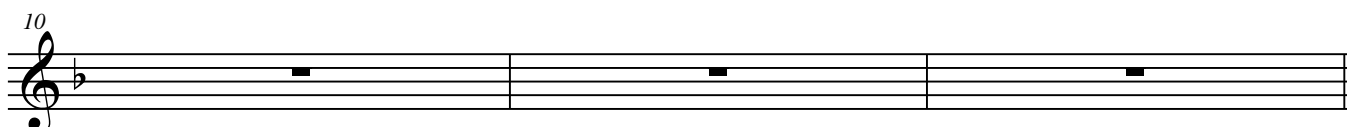

13

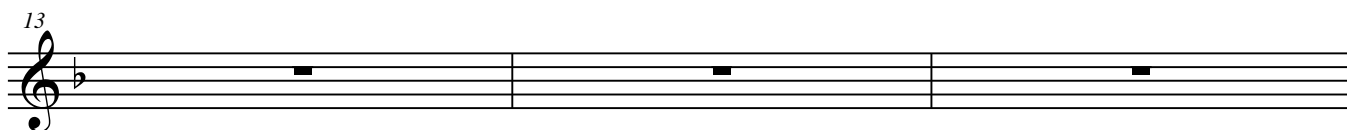

16

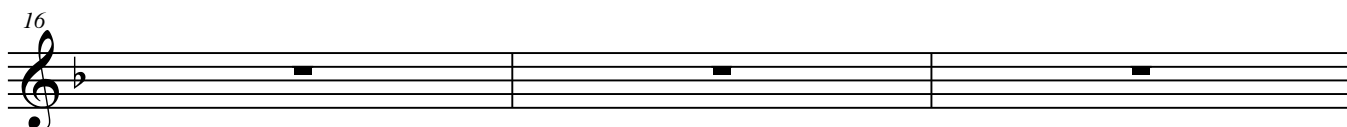

19

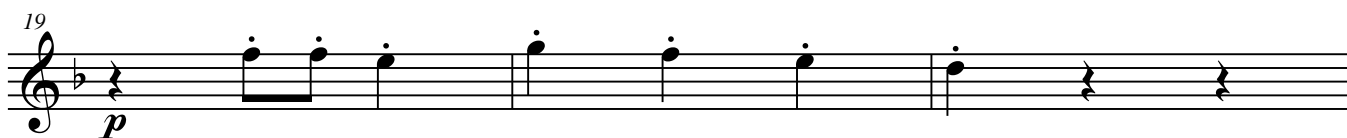

22

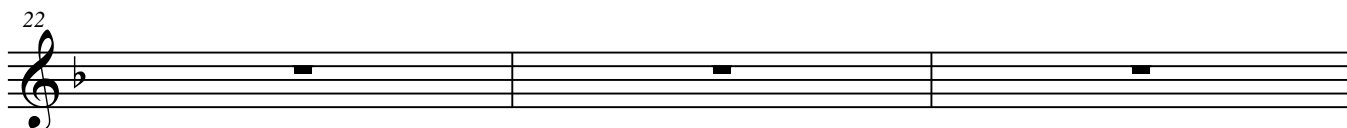

25

28

31

34

37

40

43

46

49

52

55

58

61

64

67

70

73

76

Fine

[4]

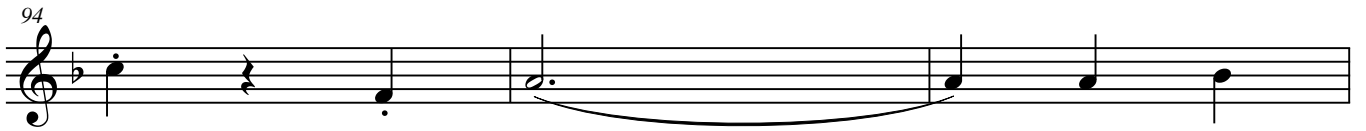
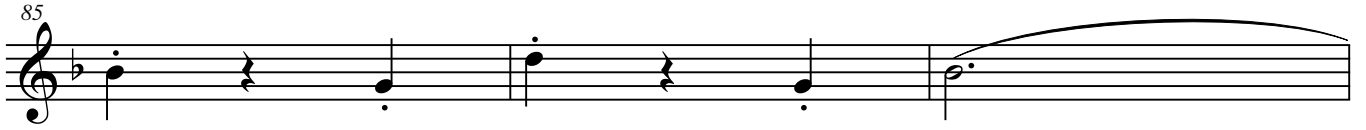

Весенняя капель

(вальс для духового оркестра)

муз. А. Мишенков

[1]

160 *f*

4

7

10

13

16

19

p

22

25

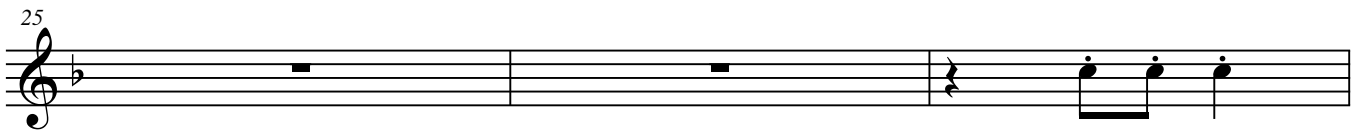

28

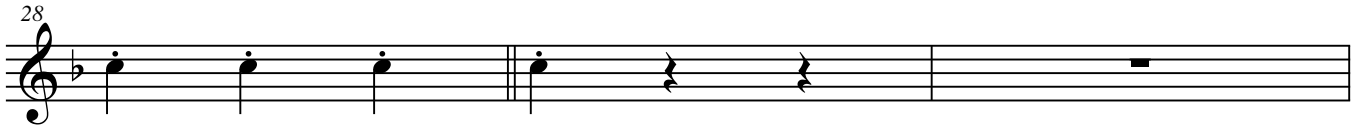

31

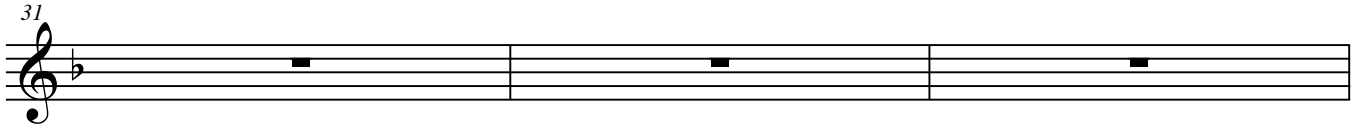

34

37

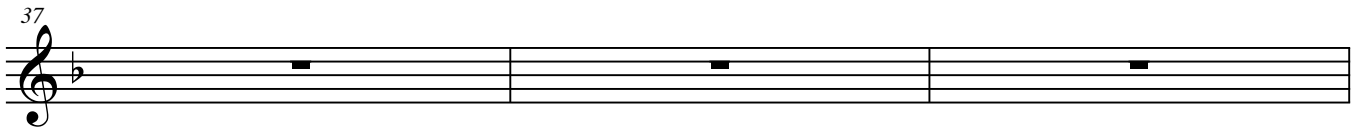

40

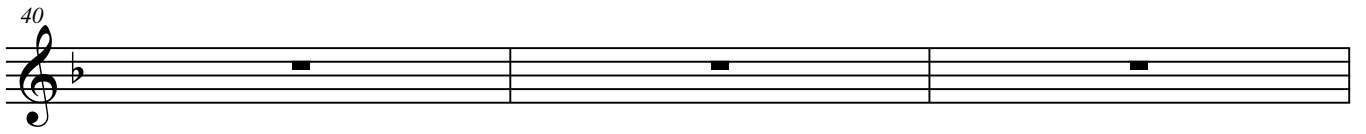

43

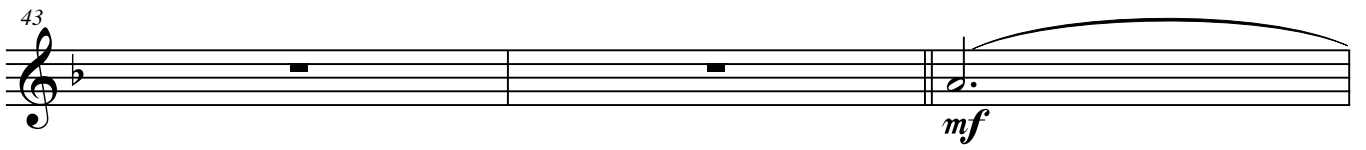

46

49

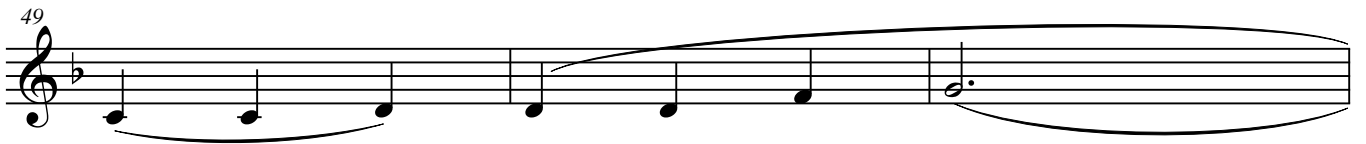

106 [5] %

Весенняя капель

(вальс для духового оркестра)

муз. А. Мишенков

[1]

25

28

31

34

37

40

43

46

49

52

55

58

61

64

67

70

73

76

Fine

79

82

85

88

91

94

97

100

103

106

[5]

§

Весенняя капель

(вальс для духового оркестра)

муз. А. Мишенков

[1]

♩ = 160 

f

4

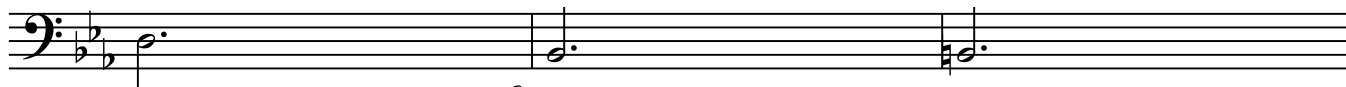

mf

7

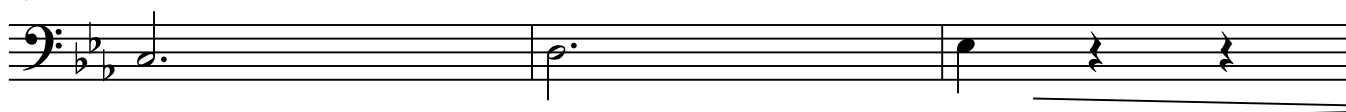

10

13

mp

16

19

22

25

28

31

34

37

40

43

46

49

52

55

58

61

64

67

70

73

76

79

[4]

82

85

88

91

94

97

100

103

Весенняя капель

(вальс для духового оркестра)

муз. А. Мишенков

[1]

$\bullet = 160$ ♩

f

4

mf

7

10

13

16

19

22

25

28

31

34

37

40

43

46

49

52

55

58

61

64

67

70

73

76

Fine

79

[4]

82

85

88

91

94

97

100

103

