

## Флейта

## ВИКТОРИЯ

строевой марши

$\text{♩} = 120$

*f* *mf*

*f*

*mf*

*f*

*mf*

*ff* *mf*

1

2

3

4

5

6

7

8

9

10

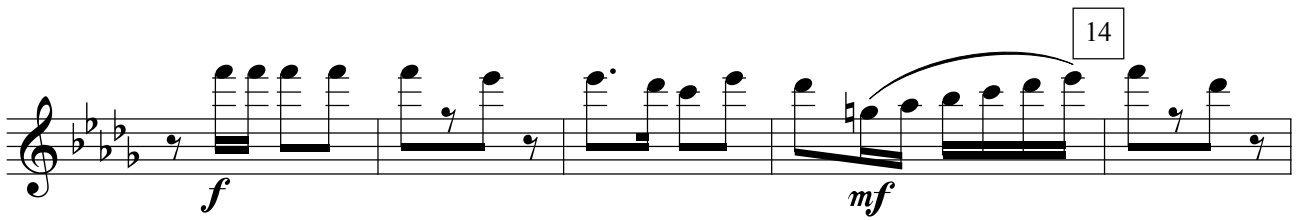
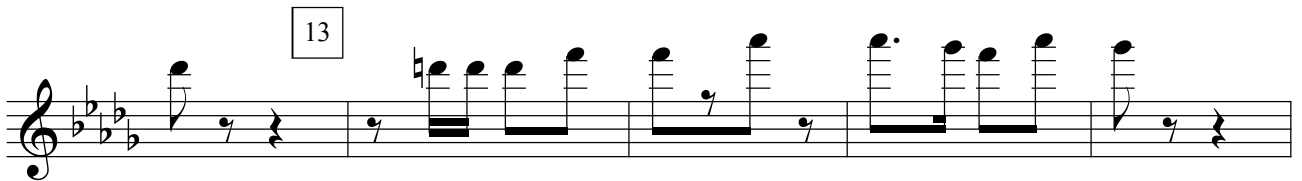
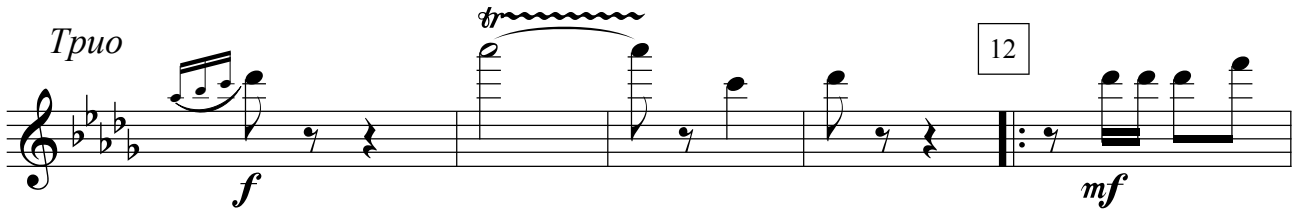
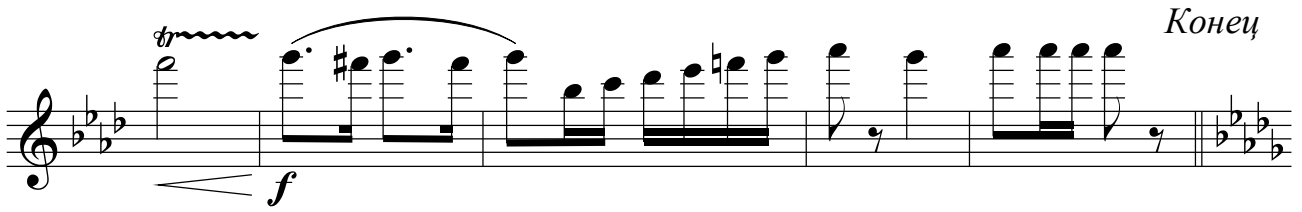
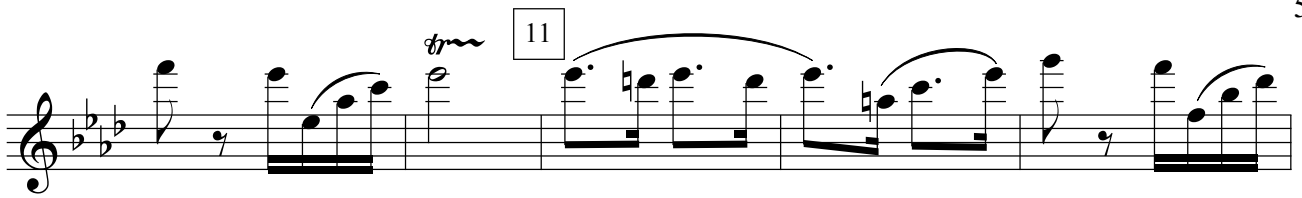

## Гобой

## ВИКТОРИЯ

строевой марш

♩ = 120

*f* *mf*

1

*f*

2

*mf*

3

*f*

4

*ff* *mf*

5

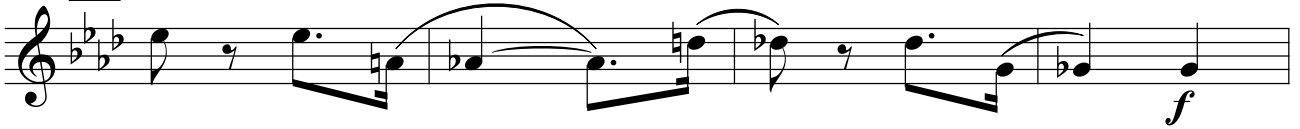

6

7

8

9

10

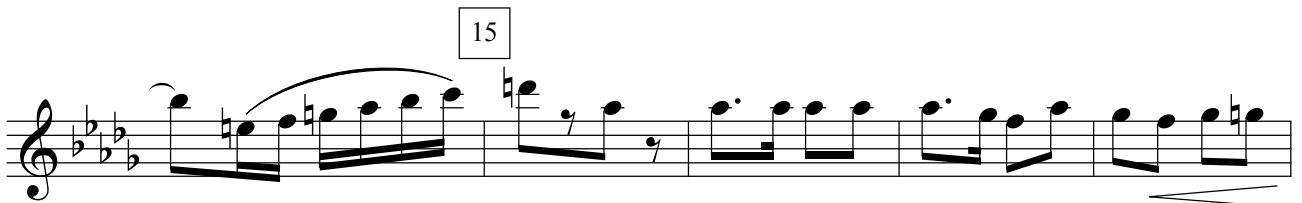
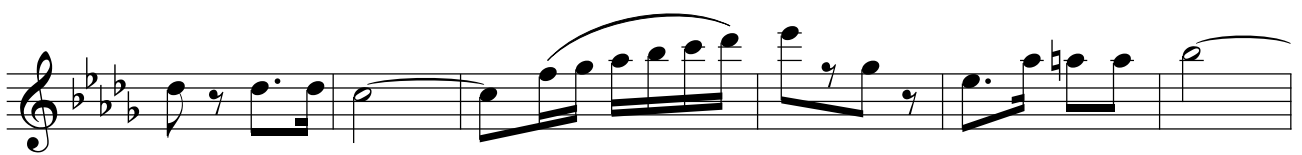
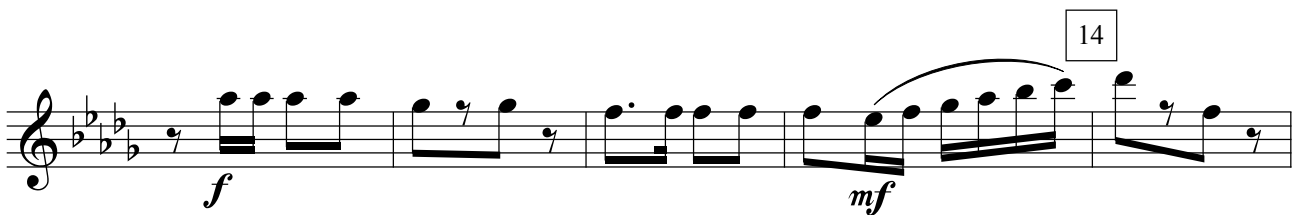
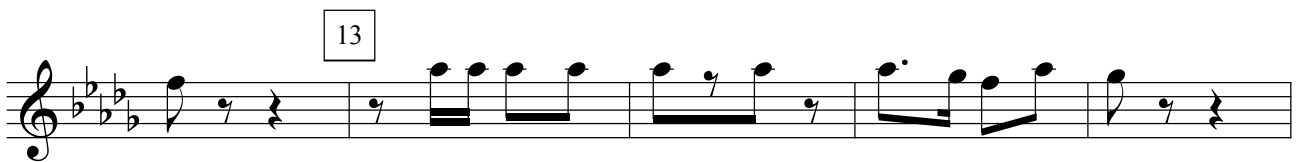
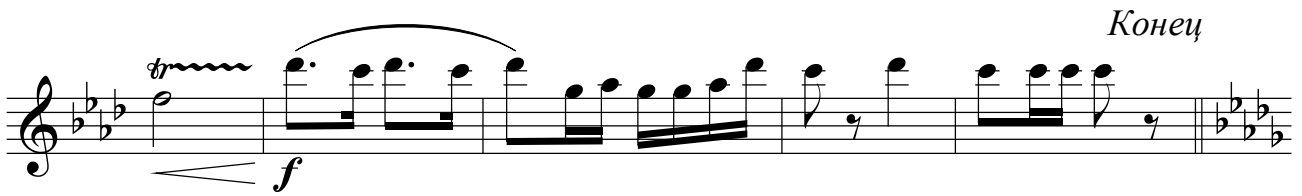
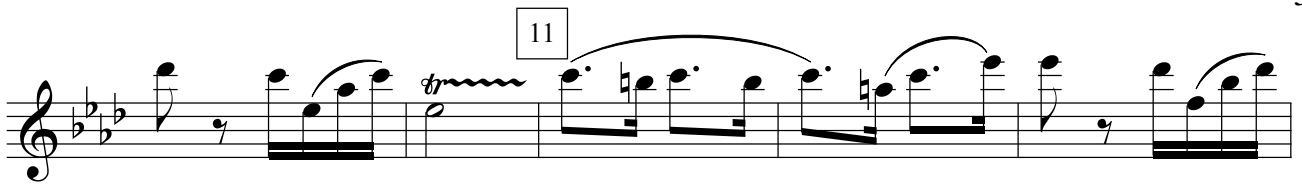

# Кларнет В 1

# ВИКТОРИЯ

строевой марш

*f* = 120 *mf*

1

*f*

2 *mf*

3

*f*

4 *ff* *mf*

4

5

*f*

6

*ff* *mf*

7

*f*

8

*mf*

9

*f*

10

*f* *mf*

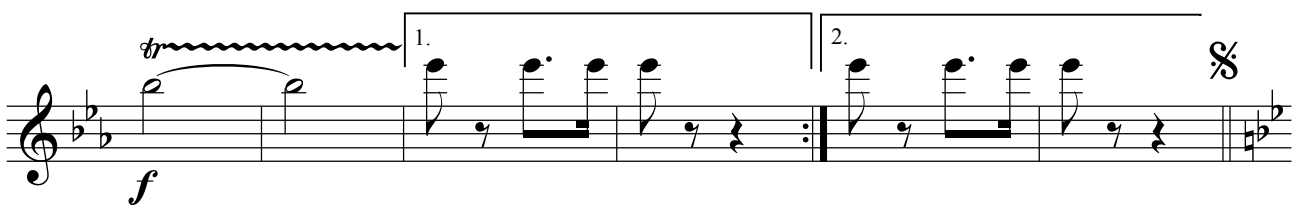
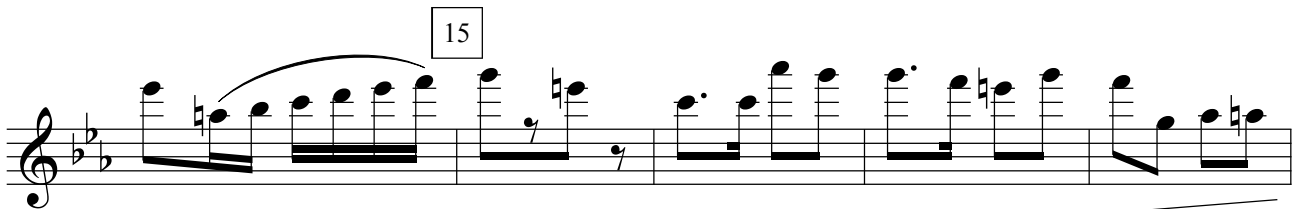
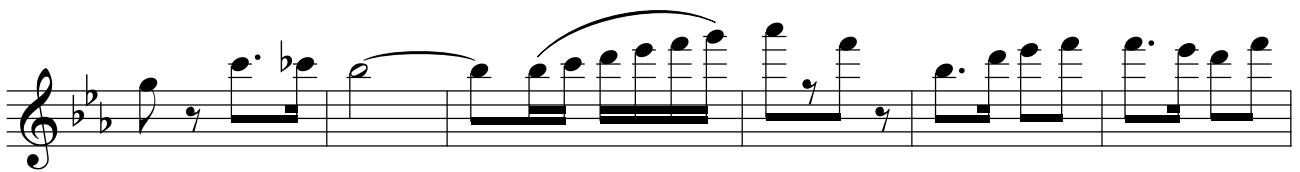
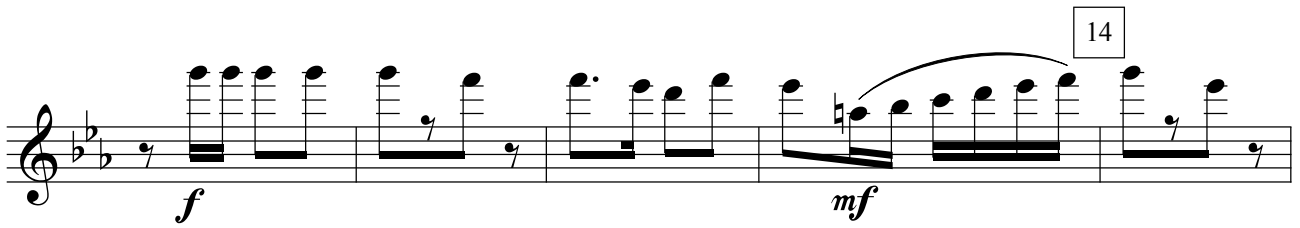
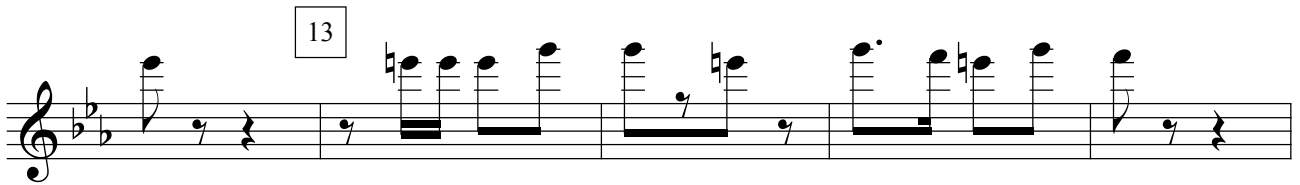
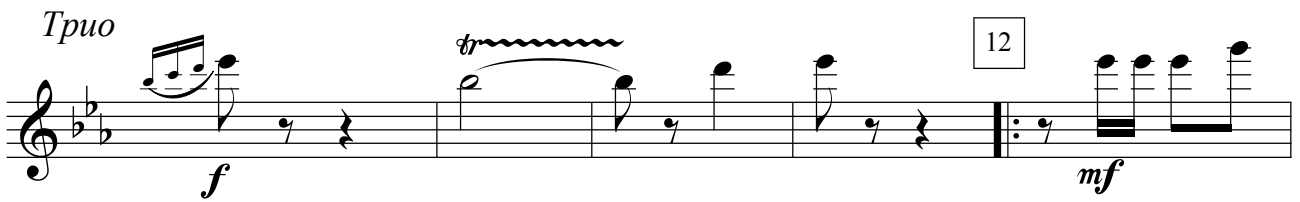
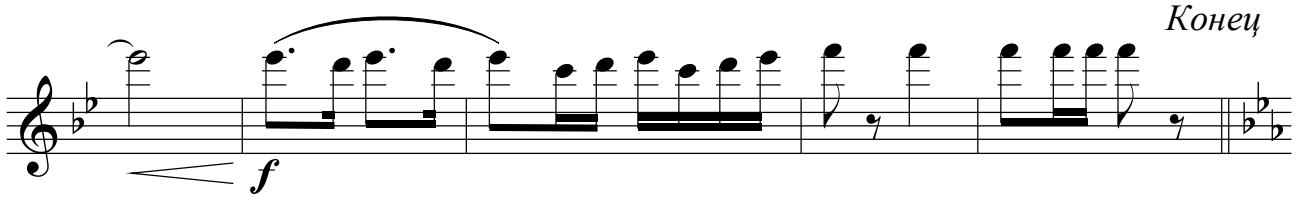
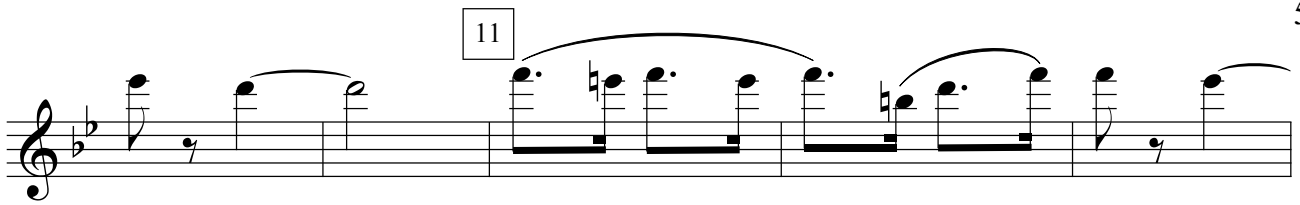

## Кларнет В 2

## ВИКТОРИЯ

строевой марш

$\text{♩} = 120$

*f* *mf*

1

*f*

2 *mf*

3

*f*

4 *ff* *mf*

*trill*

5

*f*

6

*ff* *mf*

7

*f*

8

*mf*

9

*f*

10

*f* *mf*

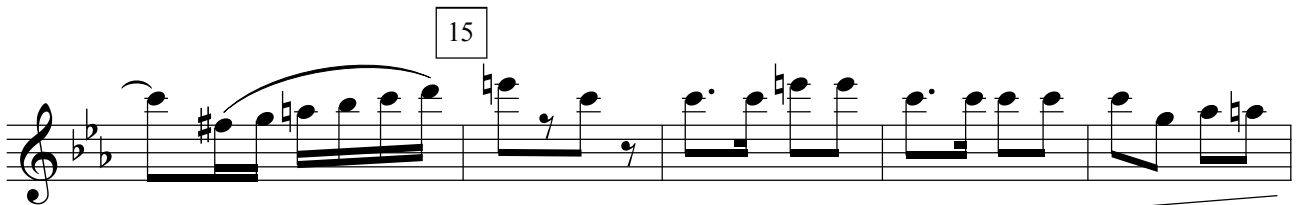
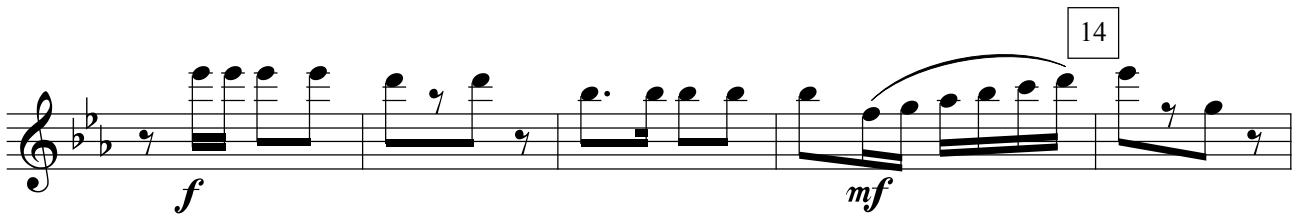
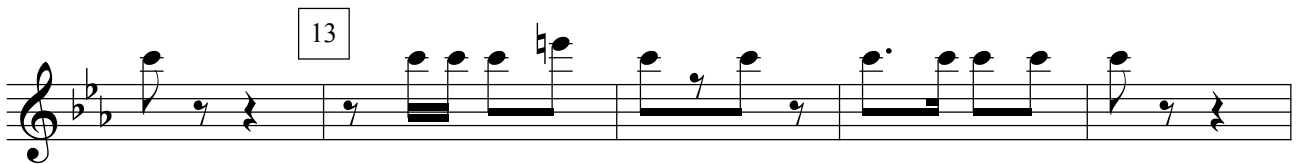
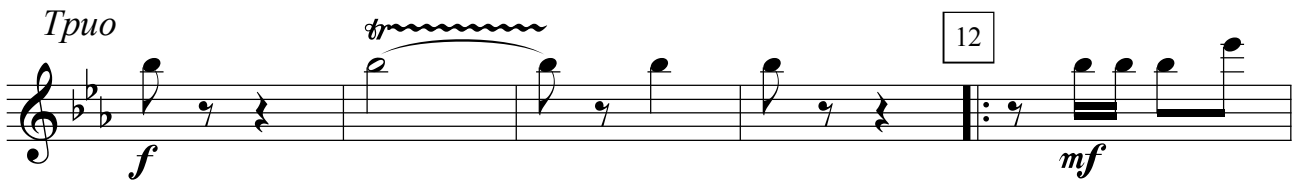
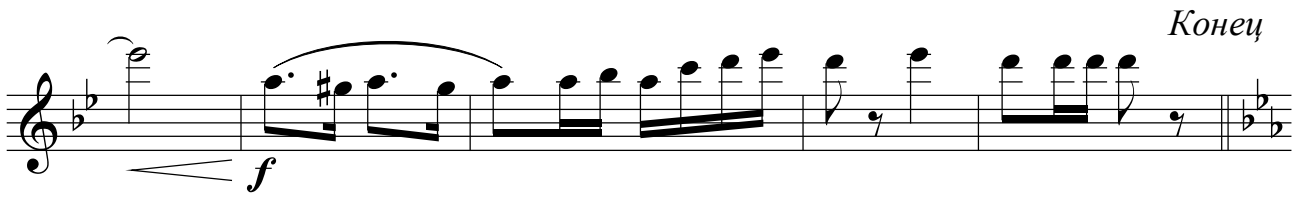
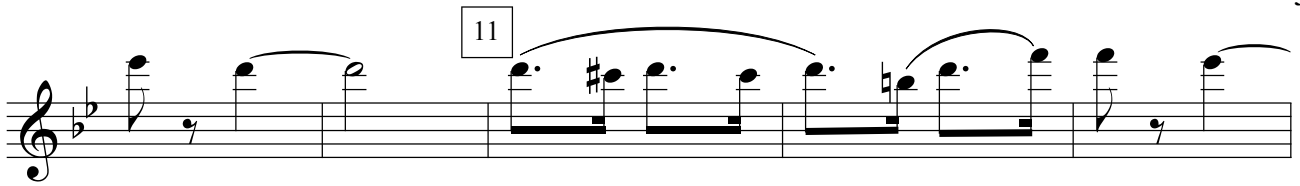

## Кларнет В 3

## ВИКТОРИЯ

строевой марш

$\bullet = 120$

*f*

*mf*

1

*f*

2

*mf*

3

*f*

4

*ff*

*mf*

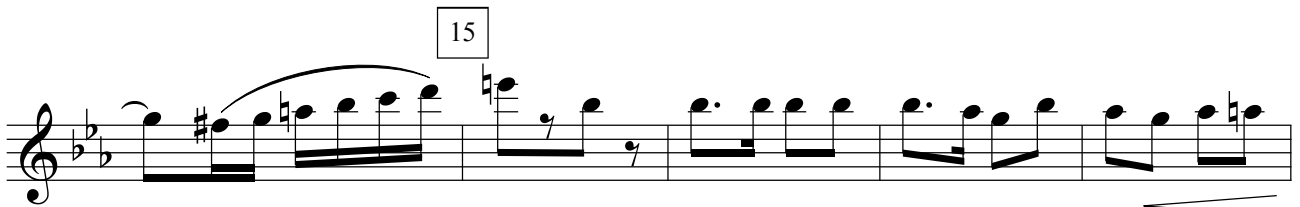
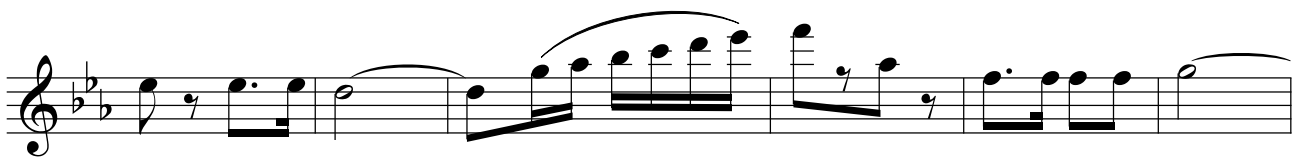
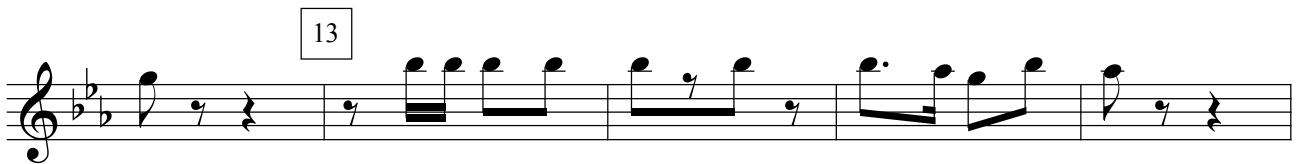
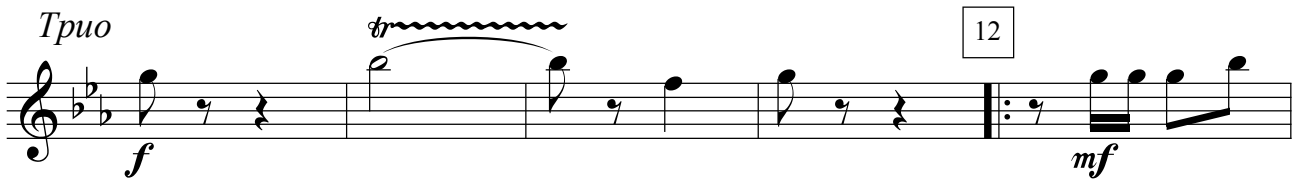
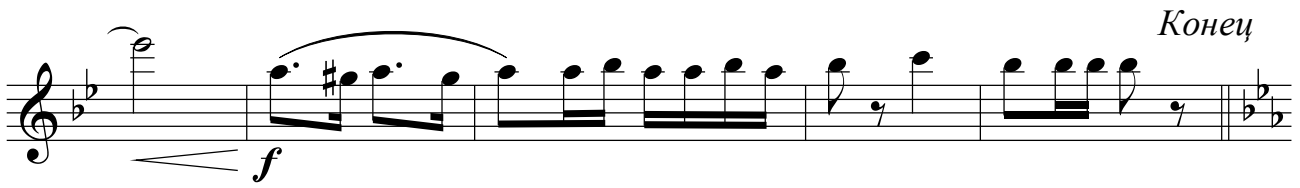
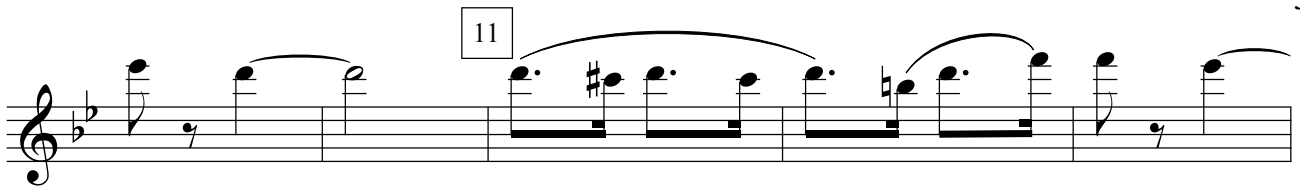

## Фагот

## ВИКТОРИЯ

строевой марш

$\bullet = 120$

*f* *mf*

1

*f*

2 *mf*

3

*f* *ff*

4

5

6

7

8

9

10

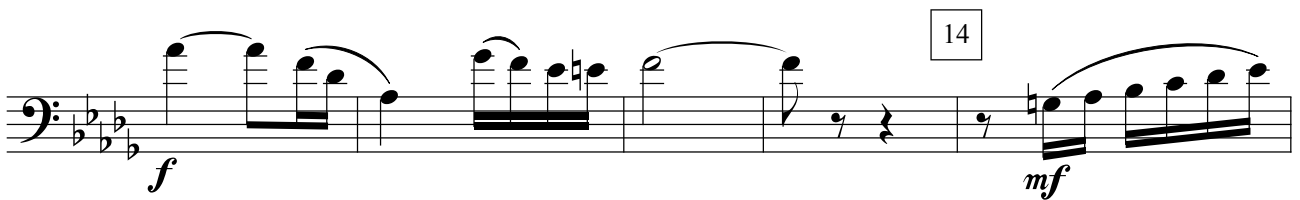
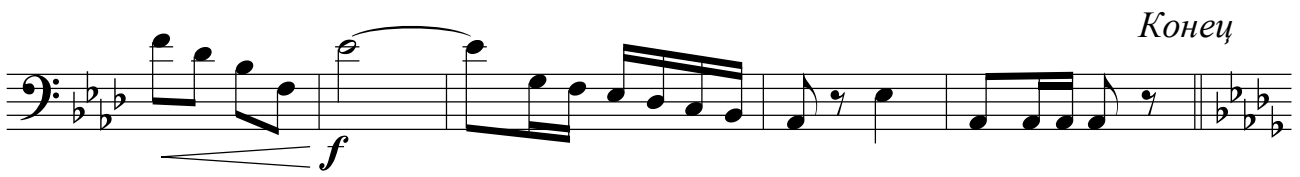
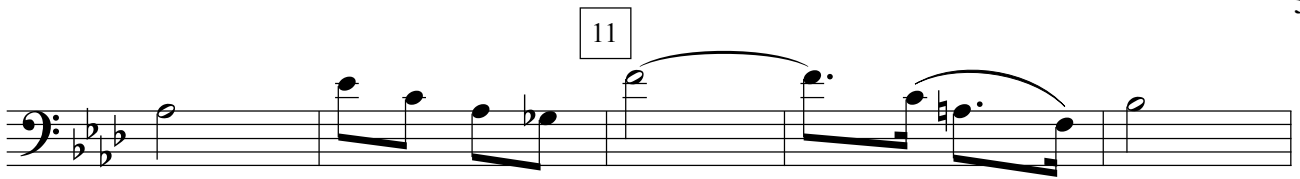

Саксофон  
альт Es 1

ВИКТОРИЯ  
строевой марш

$\bullet = 120$

*f* *mf*

1

*f*

2

*mf*

3

*f*

4

*ff*

Measure 4: *mf*

Measure 5: *mf*

Measure 6: *f*

Measure 7: *ff*

Measure 8: *mf*

Measure 9: *f*

Measure 10: *mf*

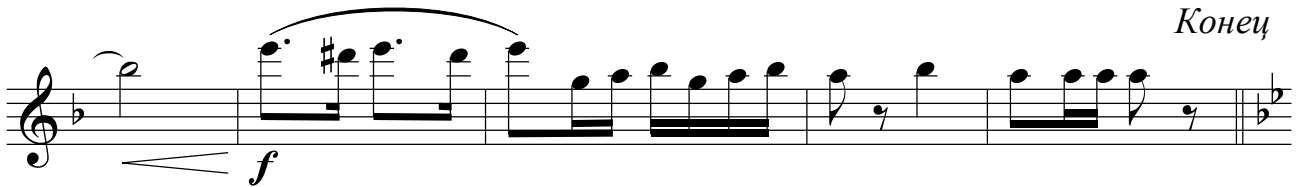
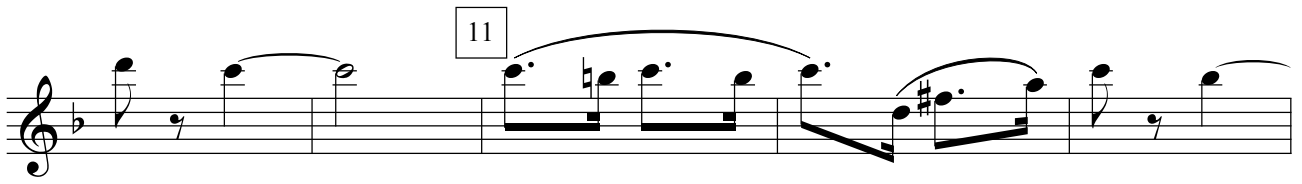
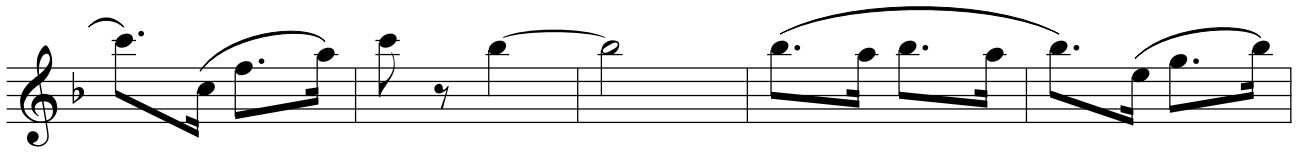

Саксофон  
альт Es 2

ВИКТОРИЯ  
строевой марш

♩ = 120

*f* *mf*

1

*f*

2 *mf*

3

*f*

4 *ff*

8

Measure 5: *mf*

Measure 6: *f*

Measure 7: *ff*

Measure 8: *mf*

Measure 9: *f*

Measure 10: *mf*

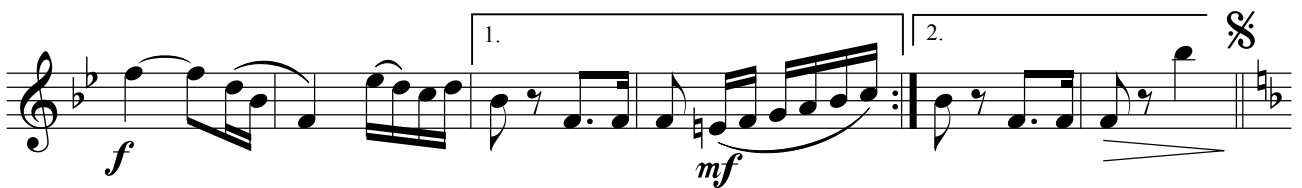
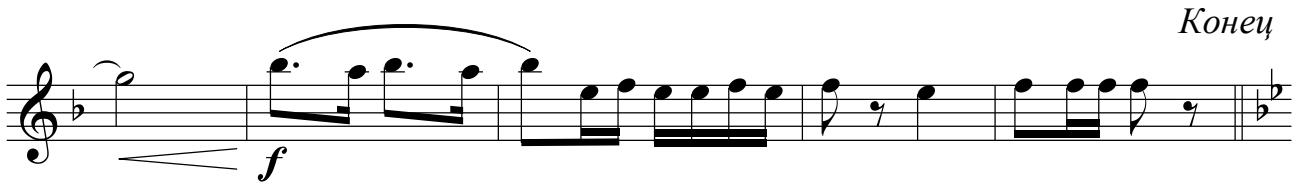
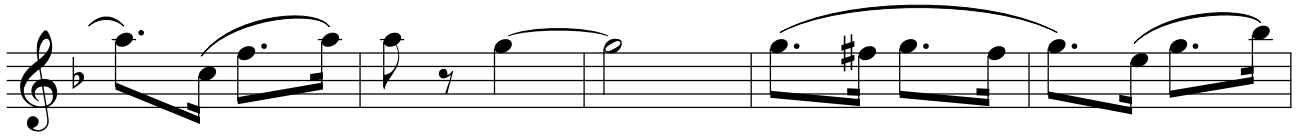

Саксофон  
тенор В

ВИКТОРИЯ  
строевой марш

$\bullet = 120$

*f*

*mf*

1

*f*

2

*mf*

3

*f*

4

*ff*

5

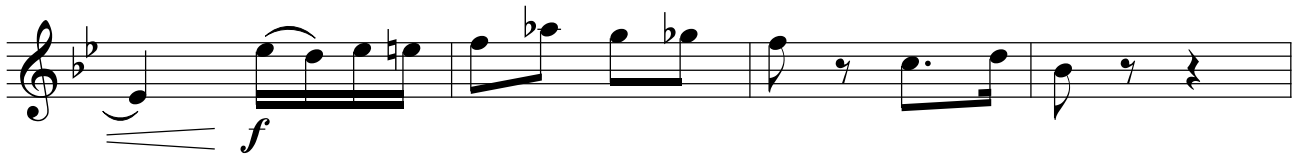

6

7

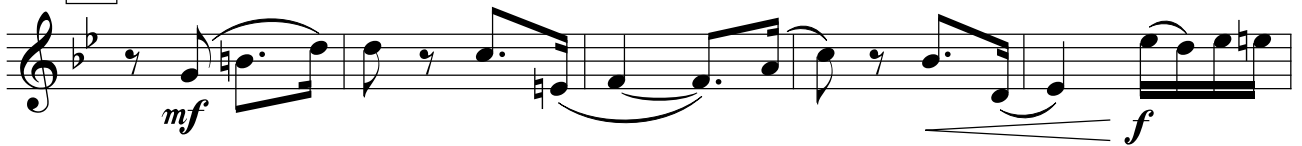

8

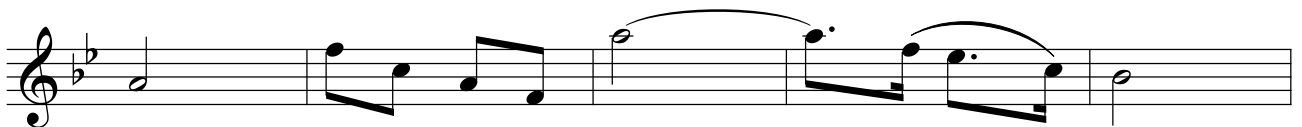

9

10

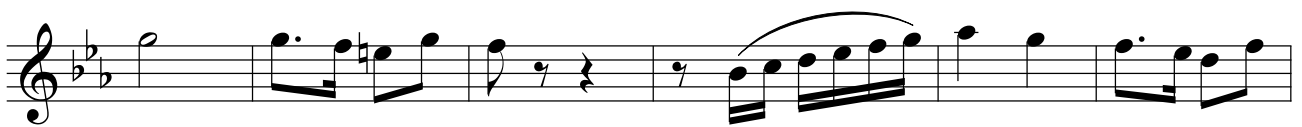
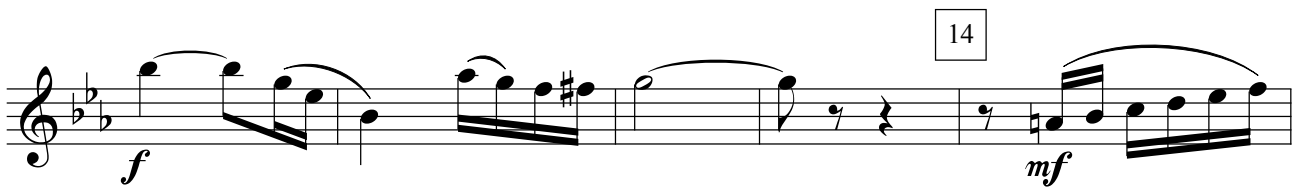
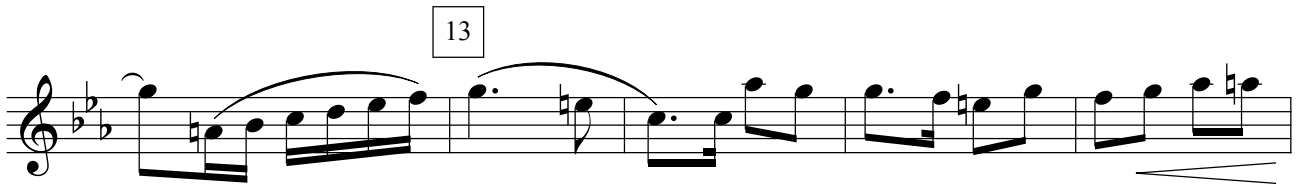
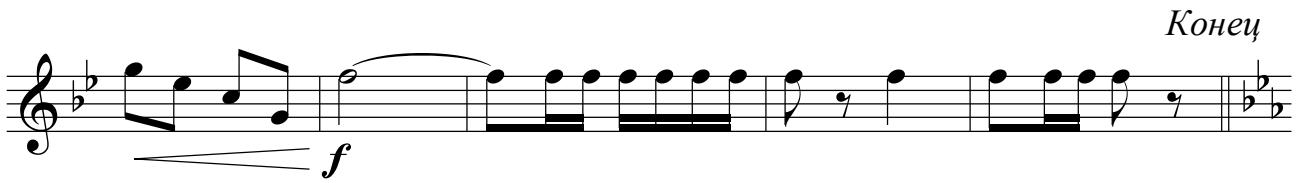
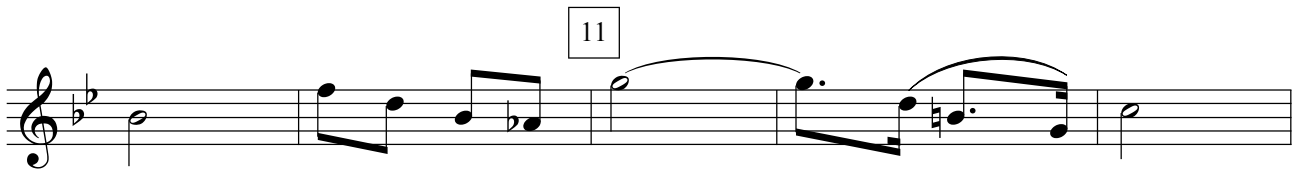

## Валторна F 1

## ВИКТОРИЯ

строевой марш

• = 120

*f* *mf*

1

2

3

4

*ff*

5

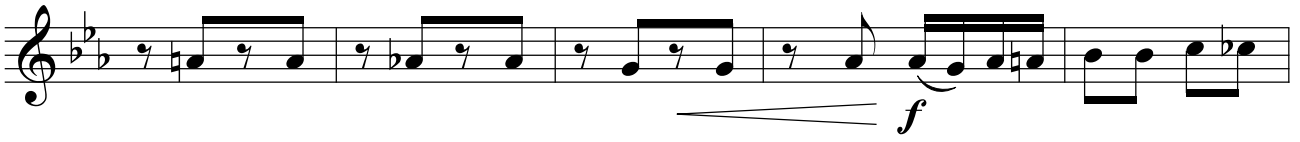

6

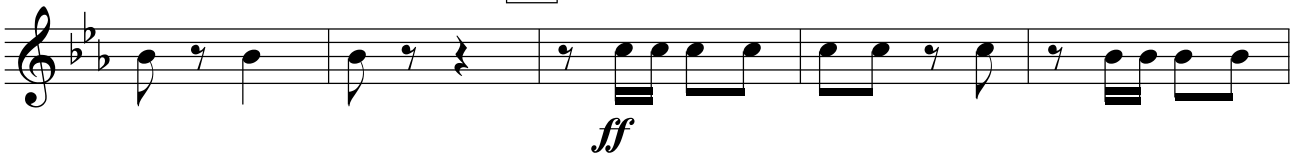

7

8

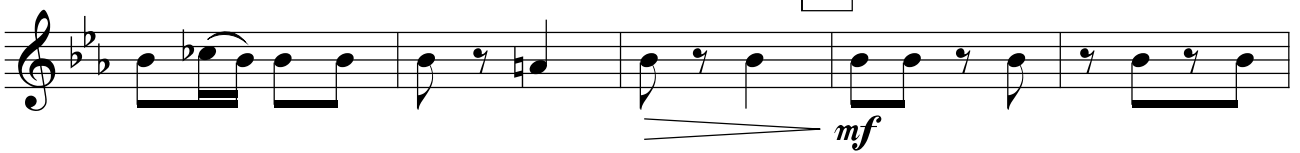

9

10

11

Конец

Трио

12

13

14

15

## Валторна F 2

## ВИКТОРИЯ

строевой марш

$\bullet = 120$

*f* *mf*

1

*f*

2 *mf*

3

*f*

4 *ff*

5

6

7

8

9

10

11

Конец

Трио

12

13

14

15

## Валторна F 3

## ВИКТОРИЯ

строевой марш

• = 120

*f* *mf*

1

2

*mf*

3

*f*

4

*ff*

5

6

7

8

9

10

11

Конец

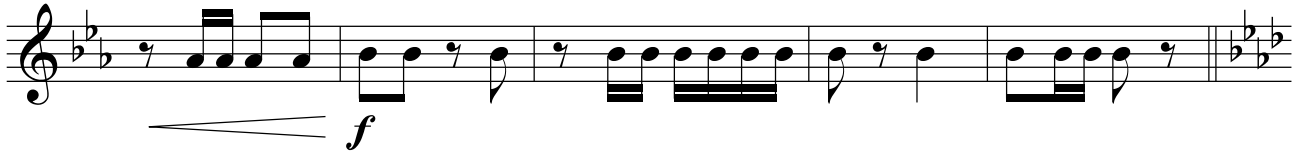

Трио

12

13

14

15

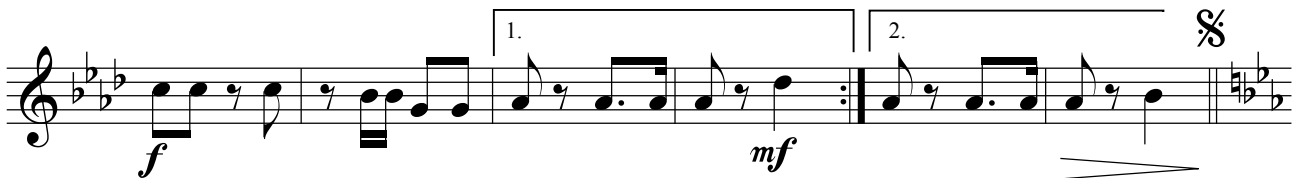

## Валторна F 4

## ВИКТОРИЯ

строевой марш

$\bullet = 120$

*f* *mf*

1

*f*

2 *mf*

3

*f*

4 *ff*

5

6

7

8

9

10

11

Конец

Трио

12

13

14

15

## Труба В 1

## ВИКТОРИЯ

строевой марш

• = 120

*f*

$\%$

*mf*

1

*f*

2

*mf*

3

*f*

4

*ff*

*mf*

5

6

7

8

2

9

10

11

Конец

Трио

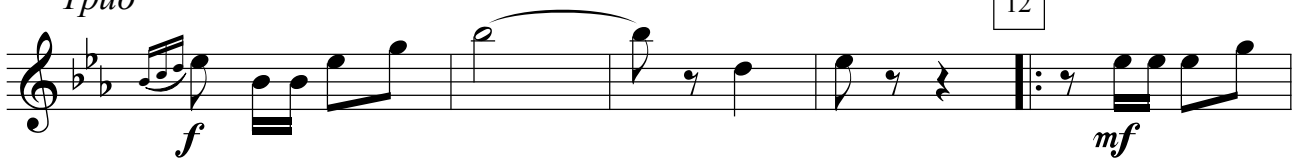

13

14

15

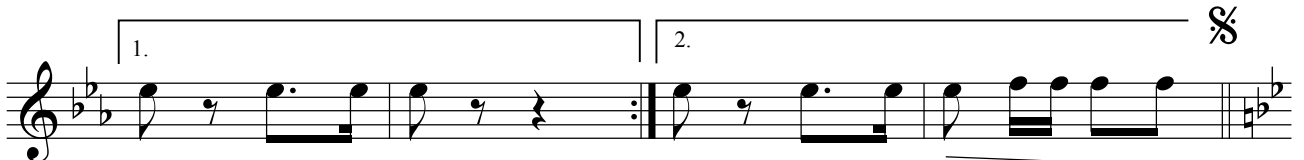

## Труба В 2

## ВИКТОРИЯ

строевой марш

♩ = 120

*f*

*mf*

1

2

*f*

2

*mf*

2

2

2

3

2

*f*

4

*ff*

*mf*

5

6

7

8

2

9

10

11

Конец

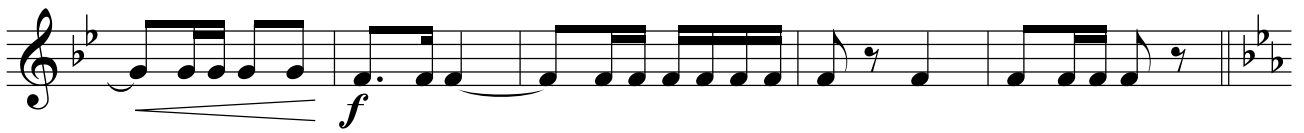

Трио

13

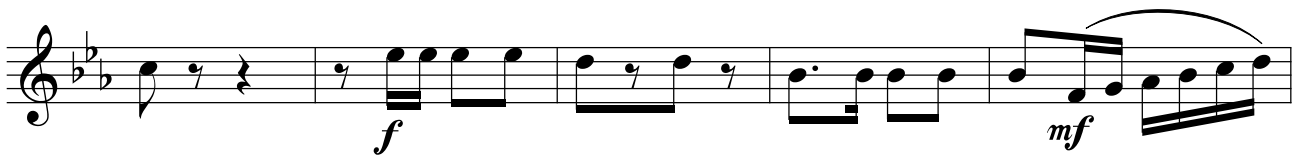

14

15

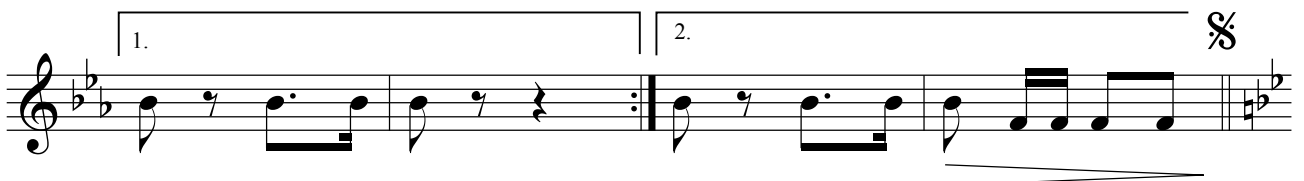

## Тромбон 1

## ВИКТОРИЯ

строевой марш

$\text{♩} = 120$

*f* *mf*

1

*f*

2 *mf*

3

*f*

4 *ff*

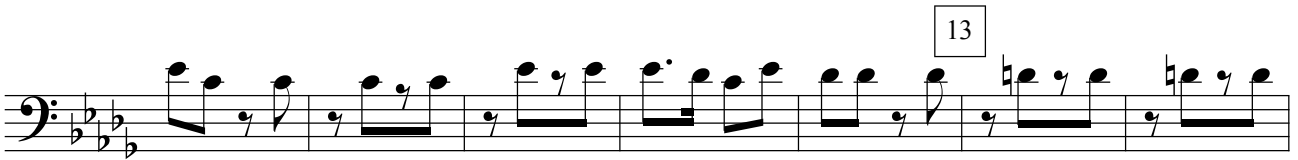
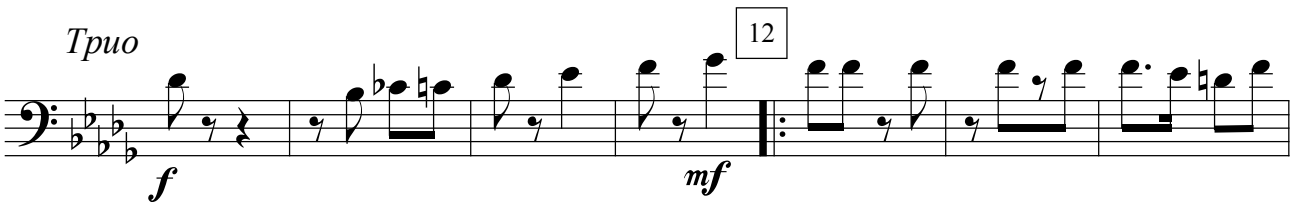
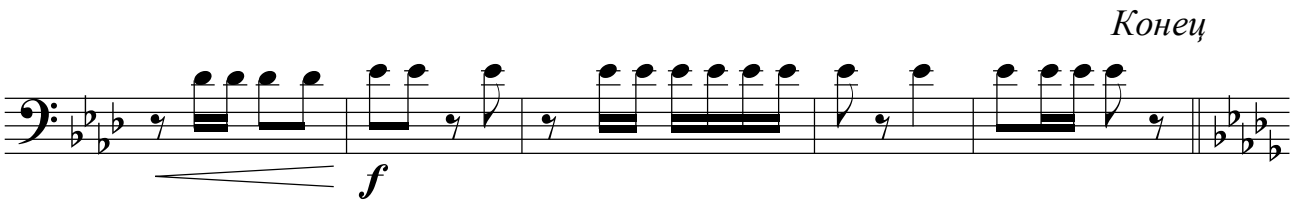
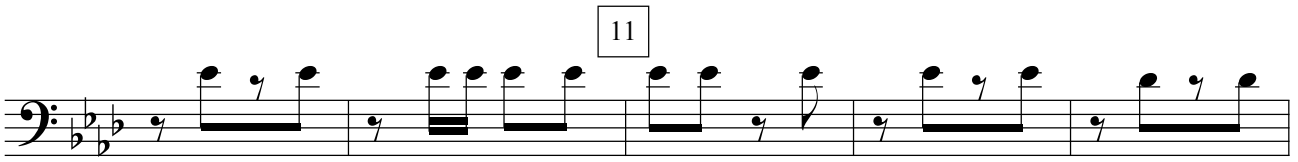

## Тромбон 2

## ВИКТОРИЯ

строевой марш

• = 120

*f* *mf*

1

2

3

4

*ff*

5

*mf*

*f*

6

*ff*

*f*

7

*mf* *f*

8

*mf*

*f*

9

*f*

10

*f* *mf*

## Тромбон 3

## ВИКТОРИЯ

строевой марш

$\bullet = 120$

$\text{f}$   $\text{mf}$

1

2

3

4

$\text{ff}$

11

Конец

Трио

12

13

14

15

## Малый барабан

## ВИКТОРИЯ

строевой марш

$\bullet = 120$

$\frac{2}{4}$

*f*

*mf*

1

*f*

2

*mf*

3

*f*

4

*ff*

5

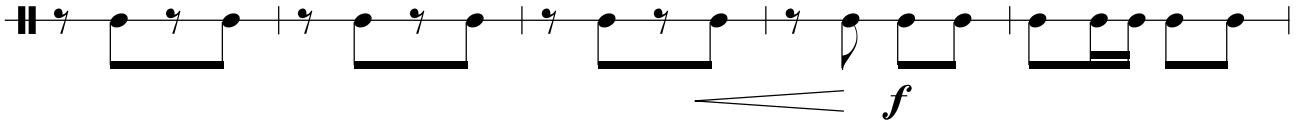
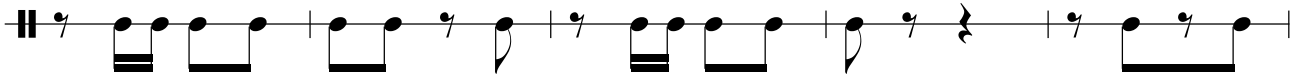

6

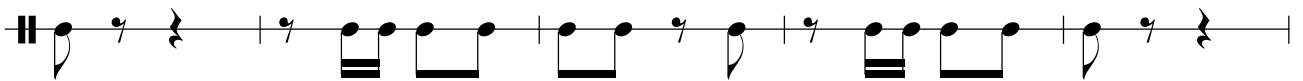
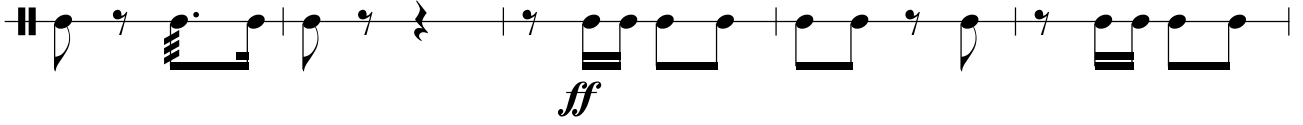

7

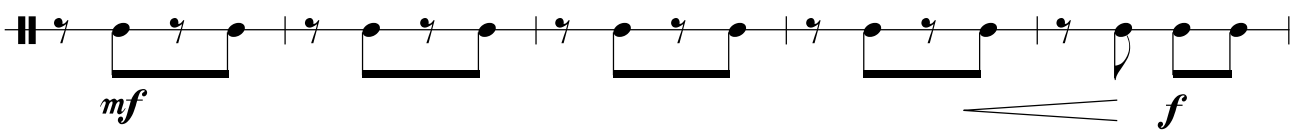

8

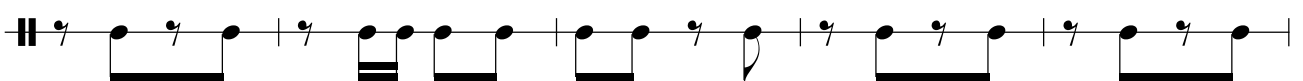
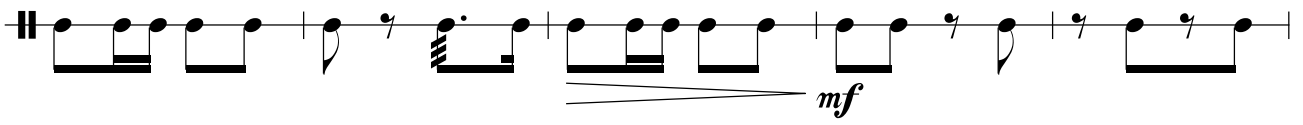

9

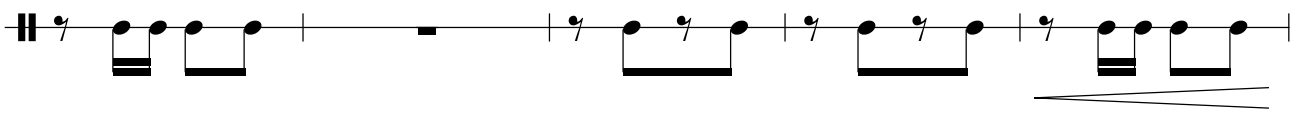

10

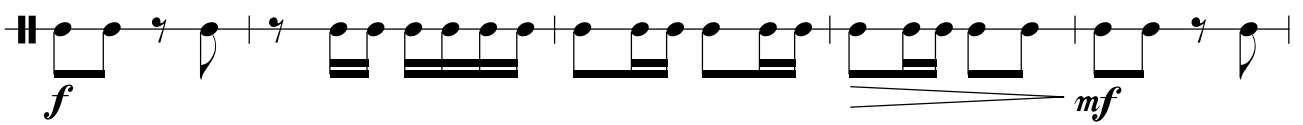

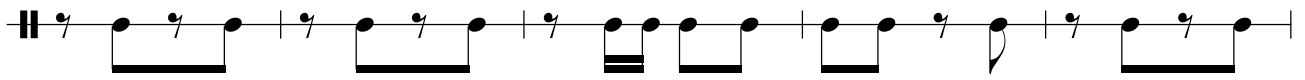

11

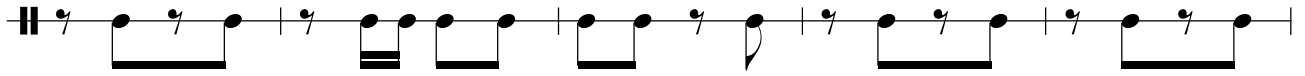
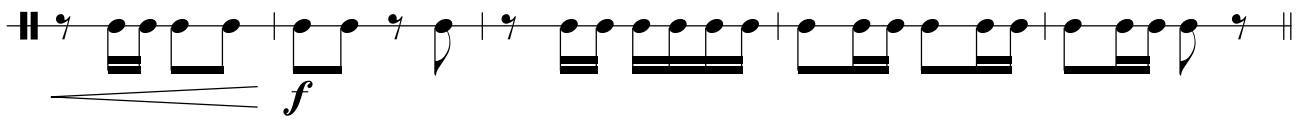
*Конец**Трио*

12

13

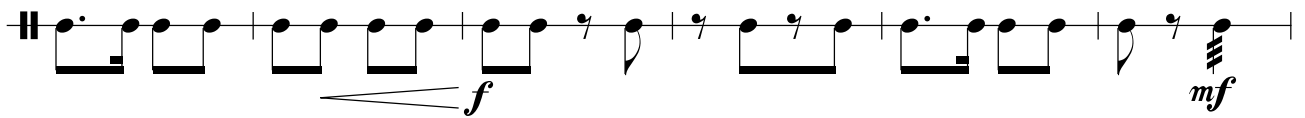
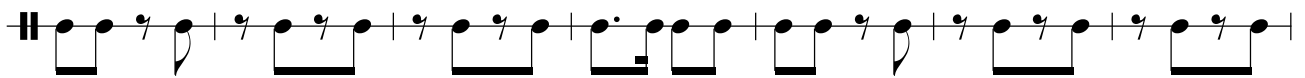

14

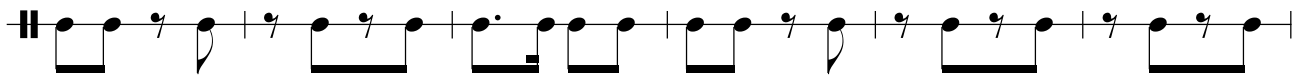

15

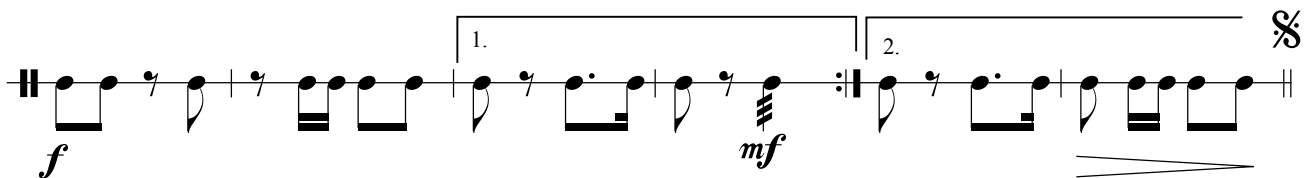
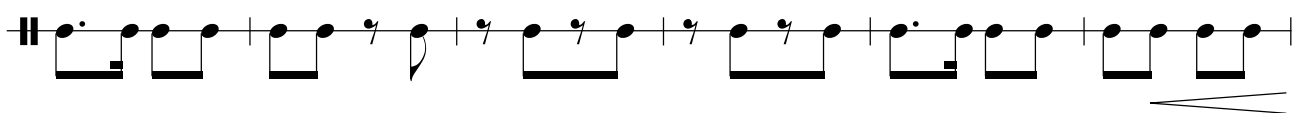

# Тарелки и Большой барабан

# ВИКТОРИЯ

*строевой марш*

$\bullet = 120$

$\frac{2}{4}$  *f*  $\frac{3}{8}$  *mf*

1

*f*

2

*mf*

3

*f*

4

*ff*

5

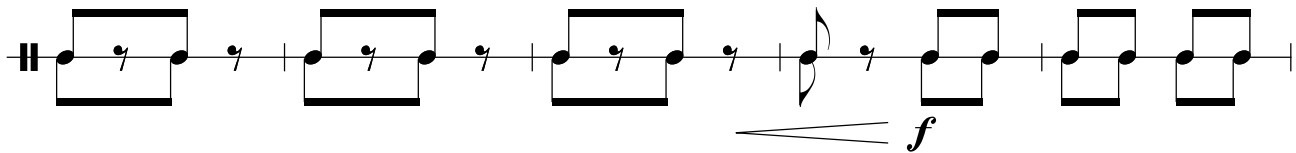
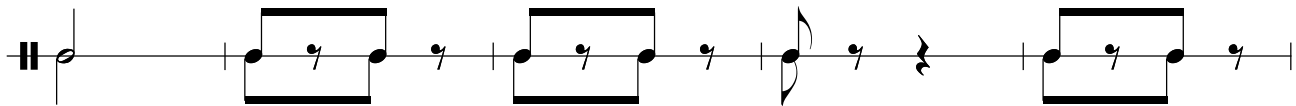

*f*

6

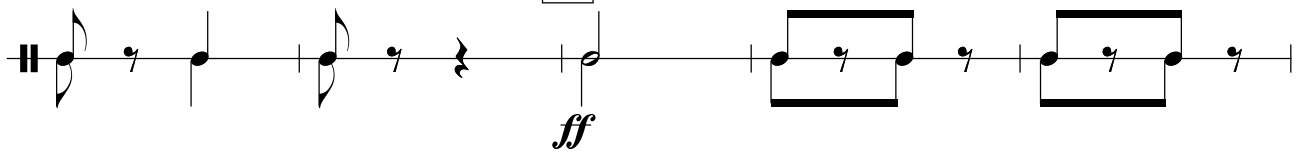

*ff*

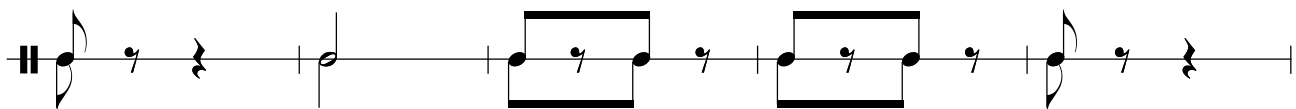

7

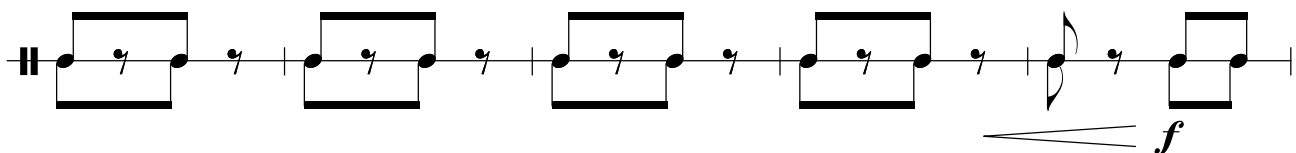

*f*

8

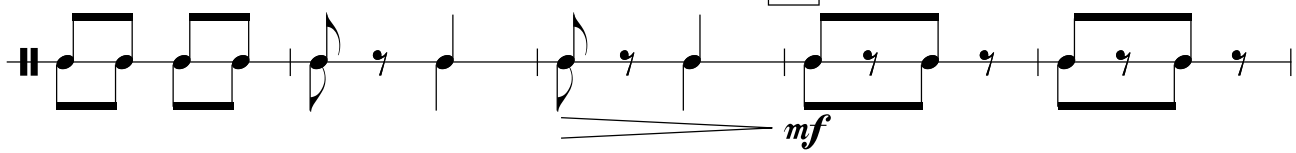

*mf*

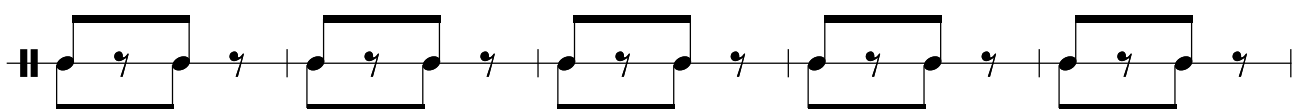

9

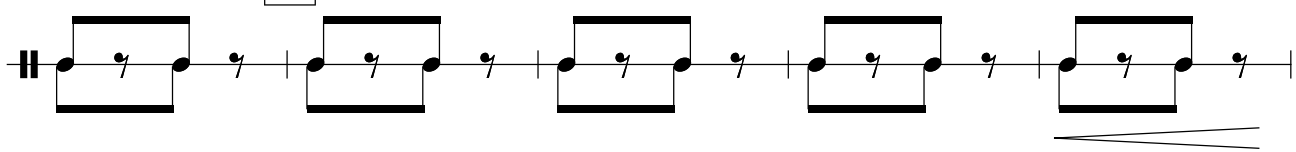

*f*

10

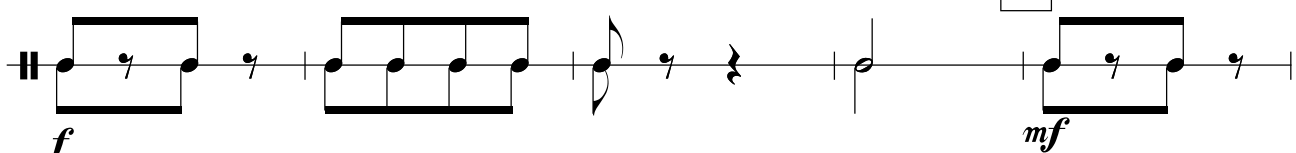

*f*

*mf*

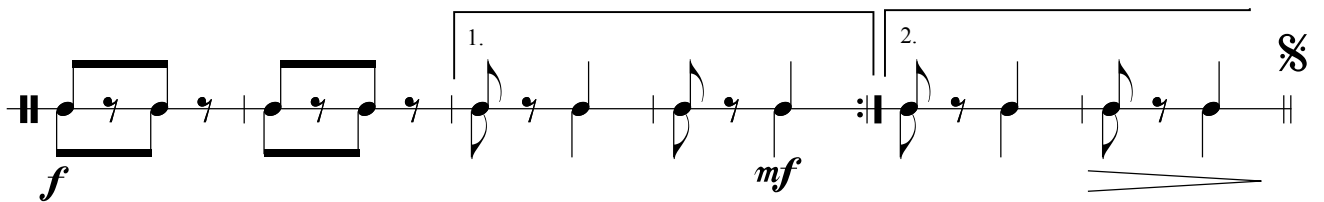
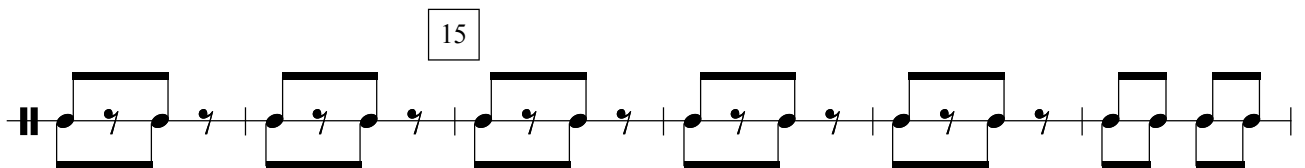
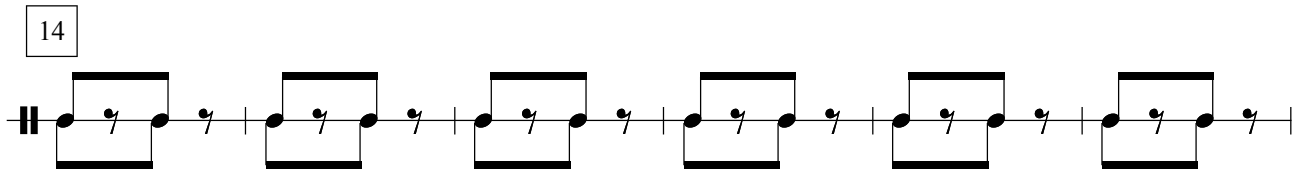
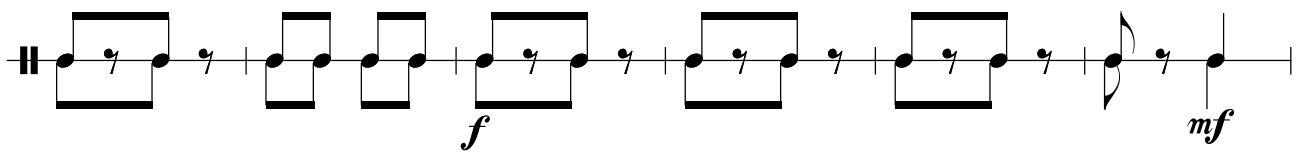
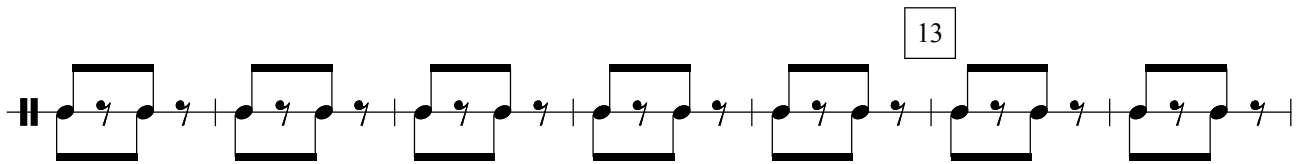
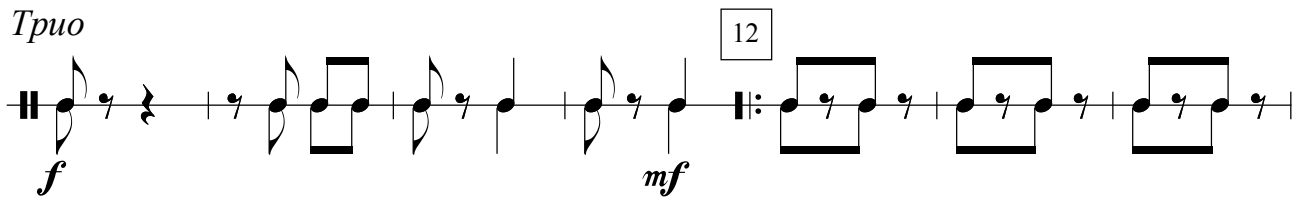
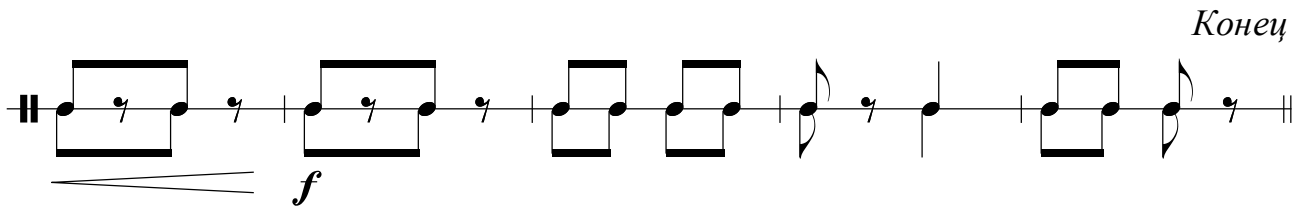
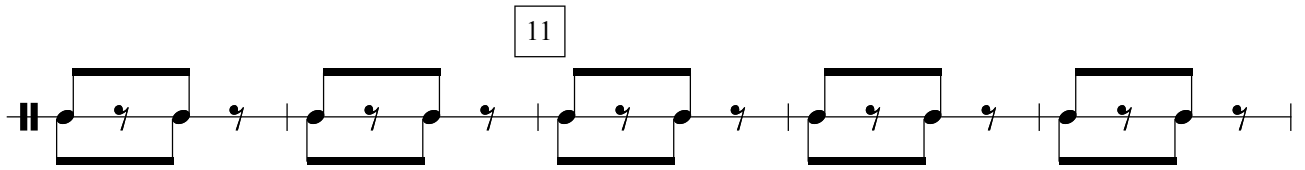
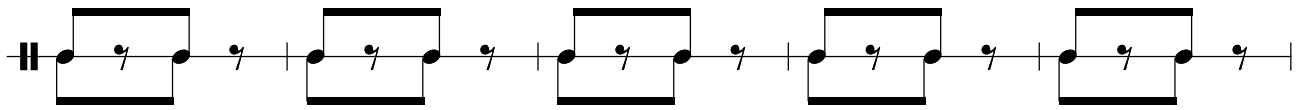

## Корнет В 1

## ВИКТОРИЯ

строевой марш

$\bullet = 120$

*f* *mf*

1

*f*

2 *mf*

3

*f*

4 *ff*

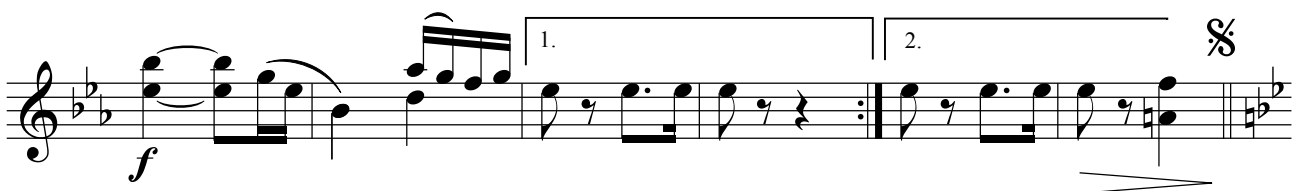
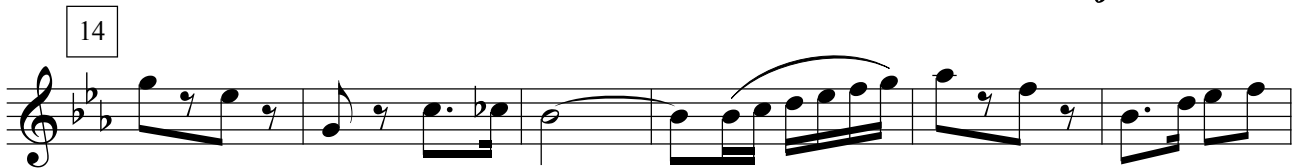
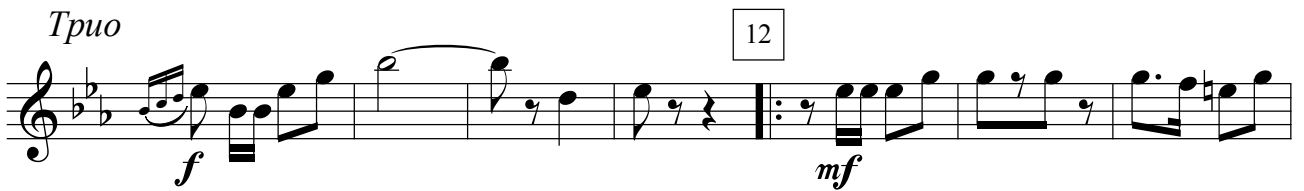
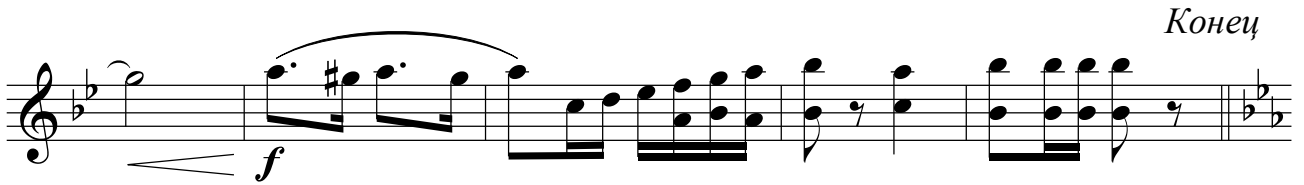
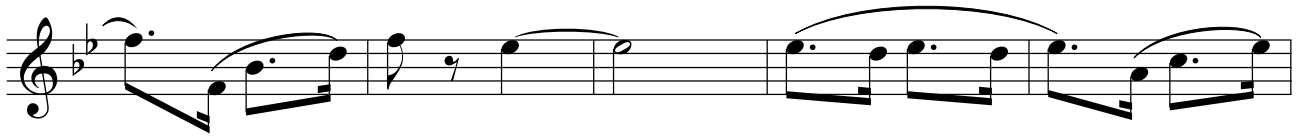

## Корнет В 2

## ВИКТОРИЯ

строевой марш

♩ = 120

*f* *mf*

1

*f*

2

*mf*

3

*f*

4

*ff*

Measure 4: *mf*

Measure 5: *f*

Measure 6: *ff*

Measure 7: *f*

Measure 8: *mf*

Measure 9: *f*

Measure 10: *mf*

11

Конец

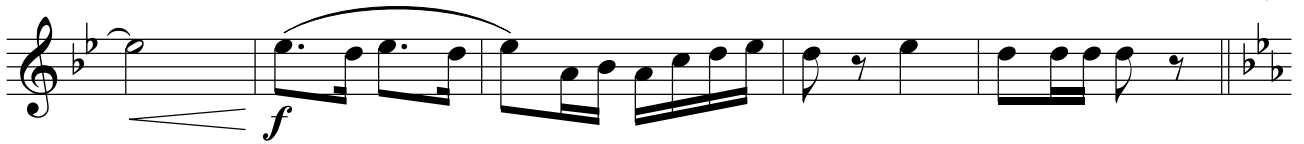

Трио

12

13

14

15

1.

2.

§

## АЛЬТ Es 1

## ВИКТОРИЯ

строевой марш

$\bullet = 120$

*f*

*mf*

1

*f*

2

*mf*

3

*f*

4

*ff*

5

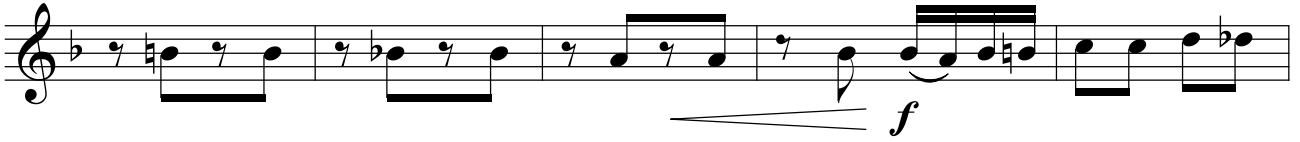

6

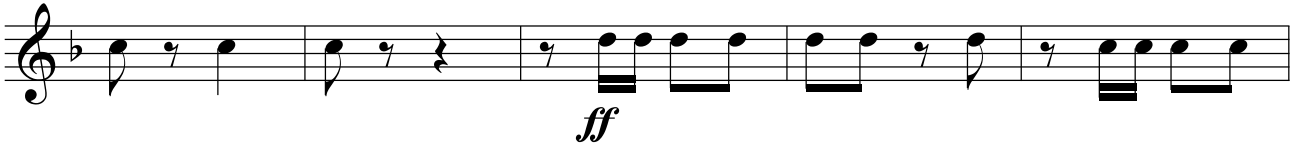

7

8

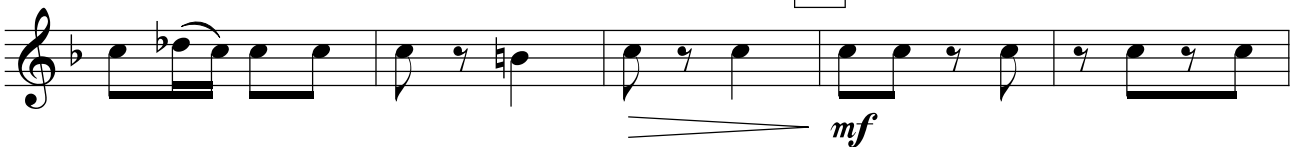

9

10

11

Конец

Трио

12

13

14

15

## АЛЬТ Es 2

## ВИКТОРИЯ

строевой марш

♩ = 120

*f*

*mf*

1

*f*

2

*mf*

3

*f*

4

*ff*

5

6

7

8

9

10

11

*Конец**Трио*

12

13

14

15

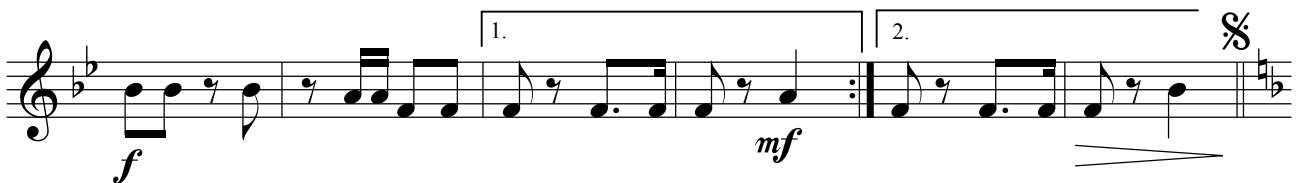
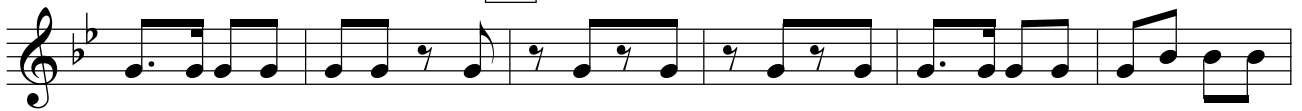

## Тенор В 1

## ВИКТОРИЯ

строевой марш

• = 120

*f* *mf*

1

2

3

4

*f* *ff*

5

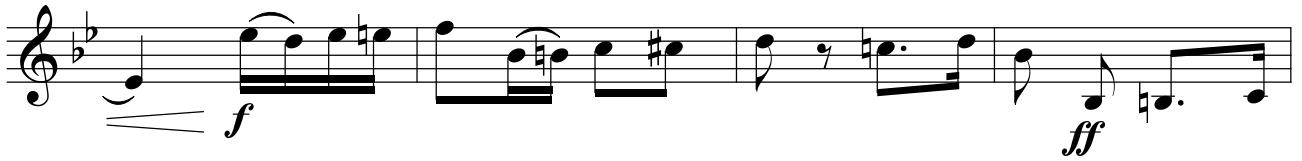

6

7

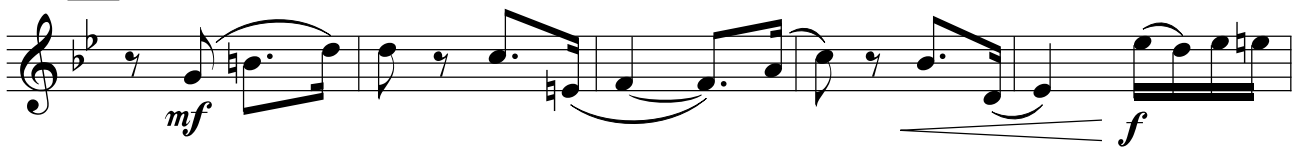

8

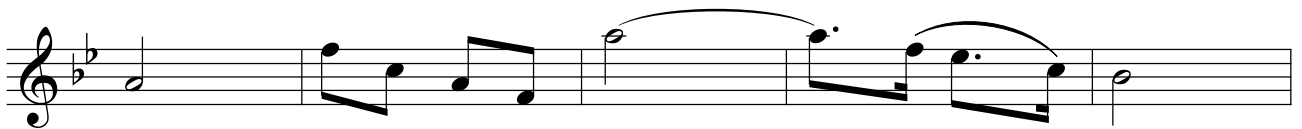

9

10

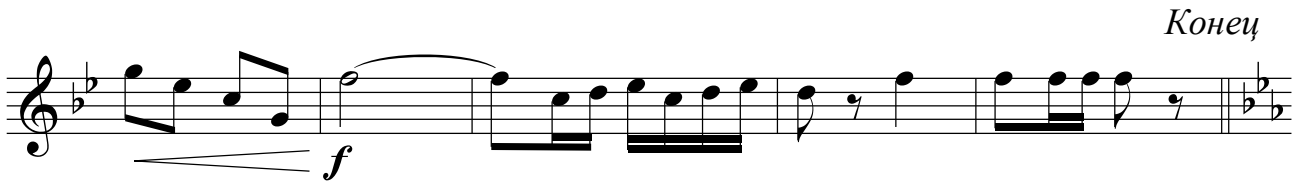
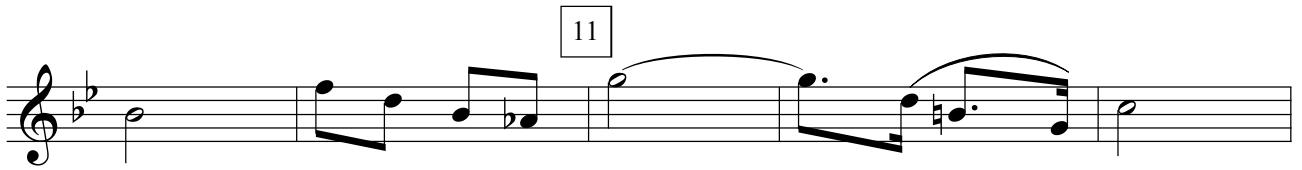

Конец

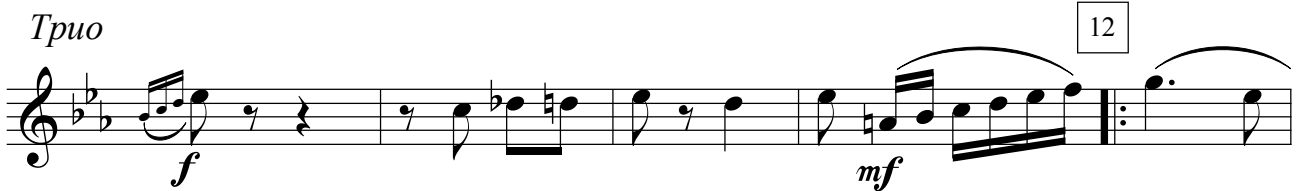

Трио

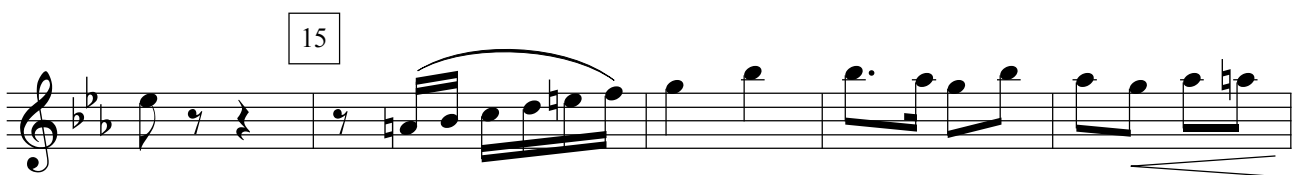
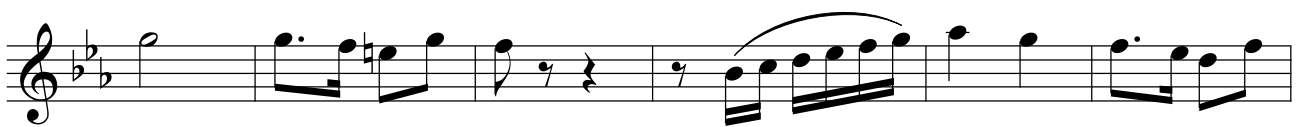
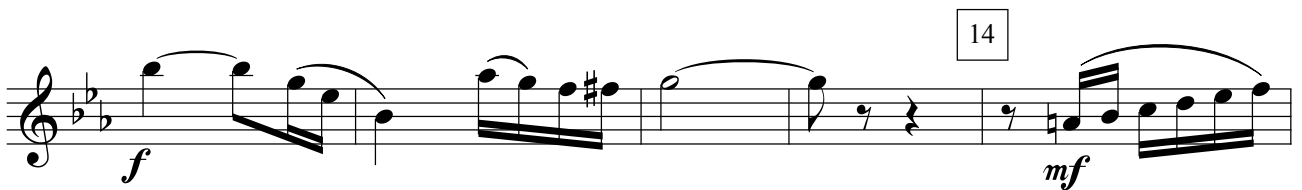
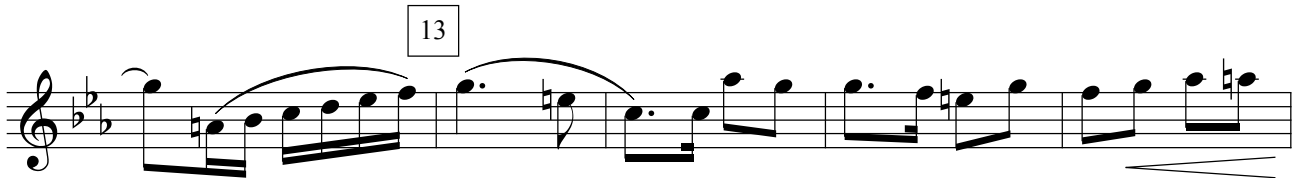

## Тенор В 2

## ВИКТОРИЯ

строевой марш

$\bullet = 120$

*f*

*mf*

1

*f*

2

*mf*

3

*f*

4

*ff*

§

5

6

7

8

9

10

11

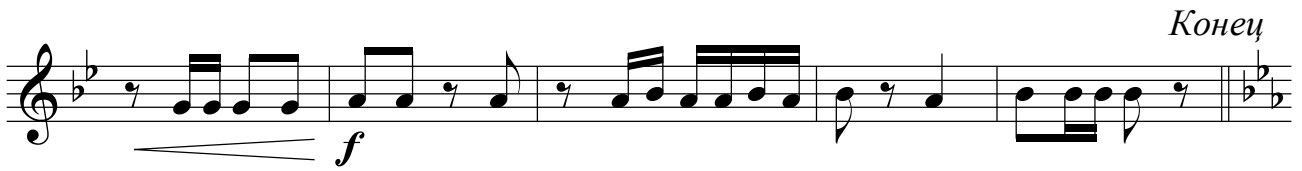

Конец

Трио

12

13

14

15

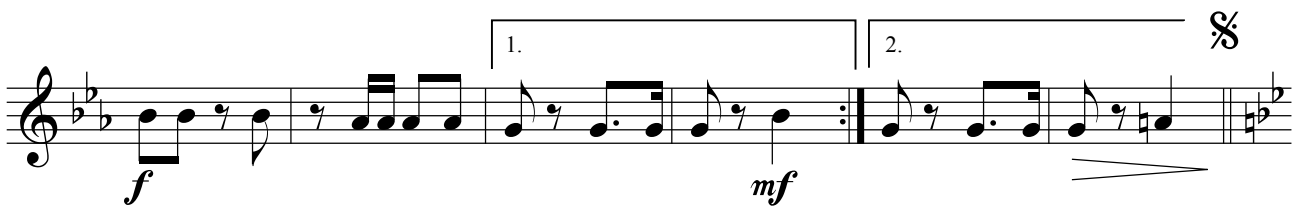

## Баритон В

## ВИКТОРИЯ

строевой марш

$\bullet = 120$

*f* *mf*

1

*f*

2 *mf*

3

*f* *ff*

4

5

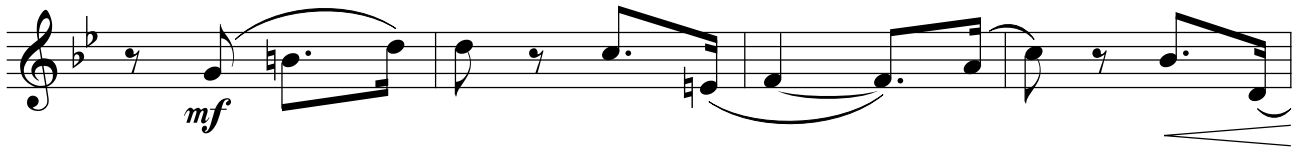

6

7

8

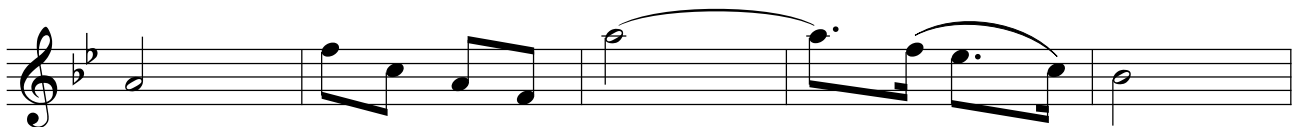

9

10

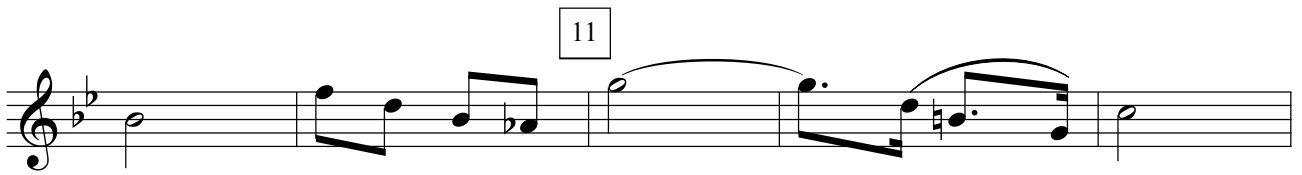

Конец

Трио

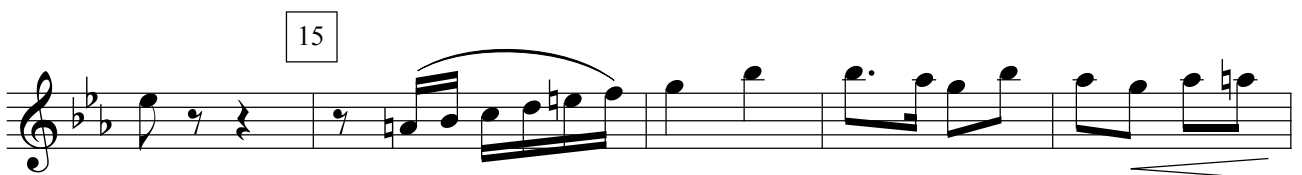
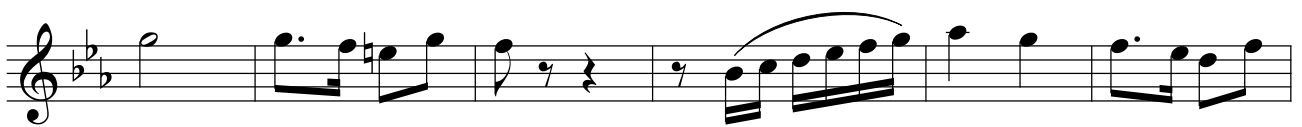
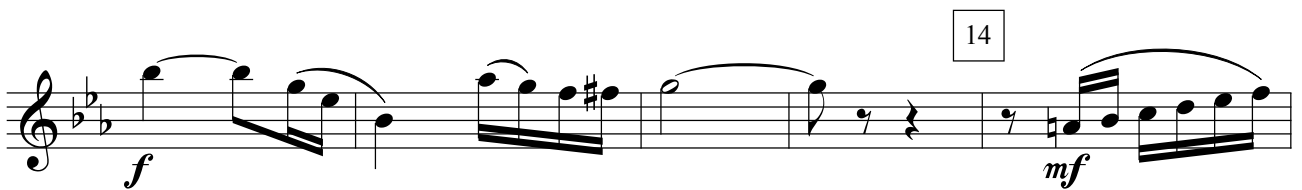
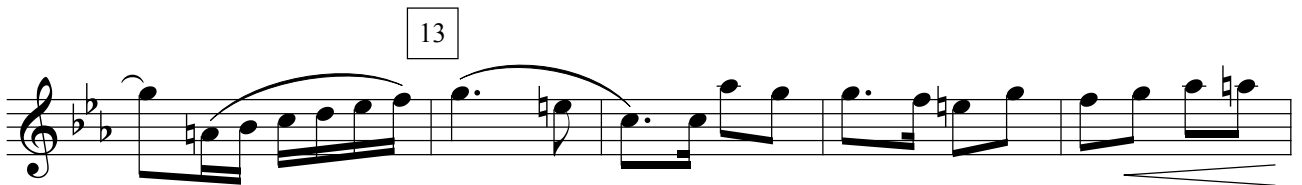
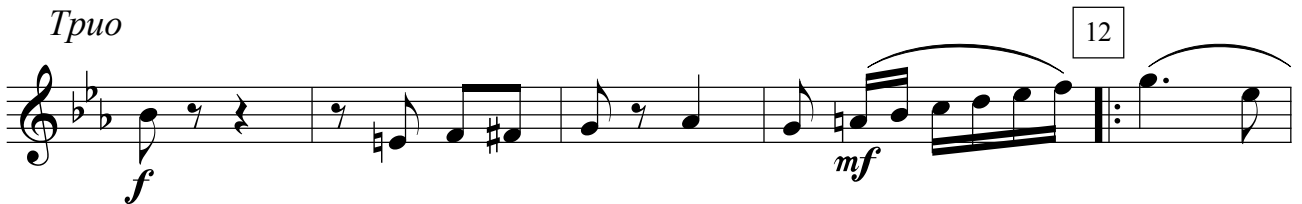

## Бас 1

# ВИКТОРИЯ

строевой марш

$\bullet = 120$

*f* *mf*

1

*f*

2 *mf*

3

*f*

4 *ff*

5

6

7

8

9

10

11

Конец

Трио

12

13

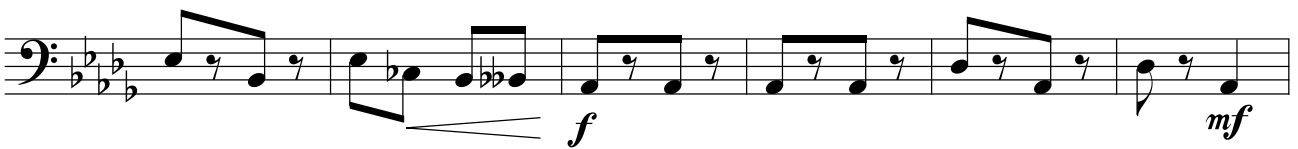
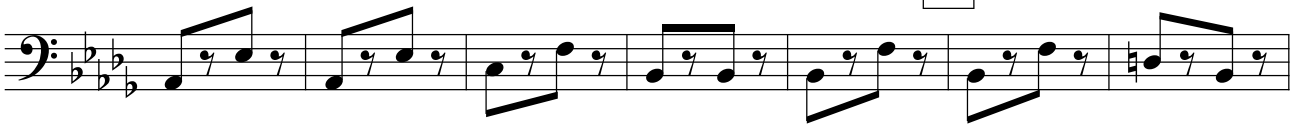

14

15

## Бас 2

# ВИКТОРИЯ

строевой марш

$\bullet = 120$

$\text{♩}$

*f*

*mf*

1

*f*

2

*mf*

3

*f*

4

*ff*

5

11

Конец

Трио

12

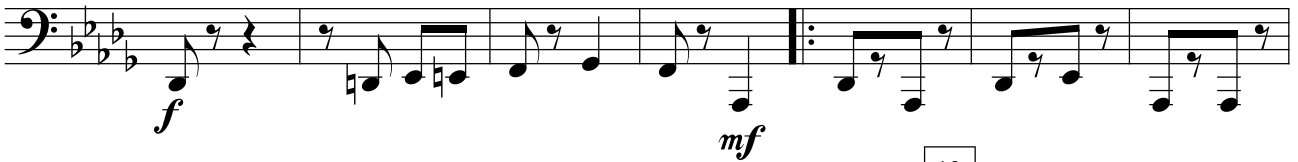

13

14

15

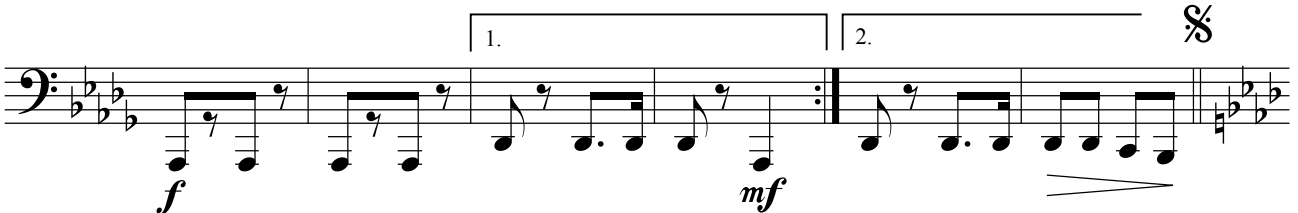

5

6

10

The notation is dense, with many notes, rests, and slurs, indicating a complex and expressive piece of music.

Конец Трио

12

