

**H. VILLA-LOBOS**

**TROISIÈME SONATE**

**Terceira Sonata**

pour

**Violon et Piano**

**HML**

**ÉDITIONS MAX. ESCHIG**  
48, Rue de Rome, Paris (8<sup>e</sup>)

# TROISIÈME SONATE

(TERCEIRA SONATA)

pour Violon et Piano

H. VILLA - LOBOS

(Rio, 1920)

I

Adagio non troppo

VIOLON

PIANO

*pp*

*p* *sentido*

*mf*

*p*

Copyright 1953 by  
EDITIONS MAX ESCHIG  
48 rue de Rome, Paris, 8<sup>e</sup>

M. E. 6690

TOUS DROITS D'EXÉCUTION  
RÉSERVÉS POUR TOUS PAYS

*a Tempo*

*rit.*

*a Tempo*

*rit.*

**2** Poco più mosso

Poco meno

Poco meno

MVL 1993-21-0468

M.E. 6690

MV. 1993-21.0468

ANTIGO - mu: 93-21.369

M.E. 6690

MVL. 1993. 21. 0468

ANTIGA - m. 93. 21. 369

dim.

p

poco rall.

**10** Adagio

Adagio

*p*

12/8

12/8

12/8

*mf*

*pp*

12/8

12/8

12/8

12/8

12/8

12/8

12/8

12/8

12/8

The third system is marked *a Tempo*. The vocal line includes a *rit.* (ritardando) marking. The piano accompaniment also features a *rit.* marking and continues with a complex rhythmic accompaniment.

The fourth system includes a *rall.* (ritardando) and *p* (piano) marking in the vocal line. The piano accompaniment features a *rall.* marking and ends with a section of *ppp* (pianissimo) dynamics.

# II

## All<sup>o</sup> vivace scherzando

M.E. 6690

ML: 1993.21.0468

ANT160 - ML: 93.21.369

1

pizz.

M.E. 6690

MVL 1993.21.0468

NT160-mu-93.21.369

M.E. 6690

MVL 1993.21.0468

ANT160 - mm. 93.21.369

M. E. 6690

MVL: 1993-21.0468

ANTIGO - mvl: 93.21.369

M.E. 6690

MVL: 1993.21.0468

ANTIGA - m. 93.21.369

### III

Molto animato e final

M.E. 6690

MVL 1993.21.0468

ANTIGO - ml: 93.21.269

8

*mf*

2

8

*p*

8

*pp*

*tr*

M.E. 6690

MU: 1993.2.0468

ANTICO - mu: 93.21.269

Meno

Meno

*mf*

*rit.*

a Tempo

*rit.*

a Tempo

8va

8

rall.

Quasi adagio

*mf*

3

Quasi adagio

*pp*

3

poco rit.

poco rit.

MV: 1993.21.0468

ANTI60 - mv: 93-21.269

12 All<sup>o</sup> final

13

14 Molto animato

MML: 1993.21.0968

ANTI 60 - MML: 93.21.369

# TROISIÈME SONATE

(TERCEIRA SONATA)

pour Violon et Piano

H. VILLA-LOBOS

(Rio, 1920)

## I

### VIOLON

Adagio non troppo

*p* *sentido*

**1**

*mf*

*rit.*

*f* *mf* *dim.*

**2** Poco più mosso

*mf* *cresc.*

*f*

*a tempo*

**3**

*rit.*

VIOLON

Poco meno

5 Più mosso

6 Meno

7 Meno

VIOLON

VIOLON

II

All.<sup>o</sup> vivace scherzando

M.E. 6690

VIOLON

VIOLON

*f* *rit.*

4 a Tempo I°

*pizz.*  
*mf*

*tr* *tr* *tr* *tr* *tr* 5

6 1

M.E. 6690

MVI: 1993-21-0468

ANTIQUA - mu: 93.21.269

III

Molto animato e Final

mf

1

2

pp

f

3

M. E. 6690

MVL. 1993. N. 0468

ANT160 - mu: 93.21.369

8

*mf.*

9

Meno

*rit.*

a Tempo

10

mf

a Tempo

rall.

11

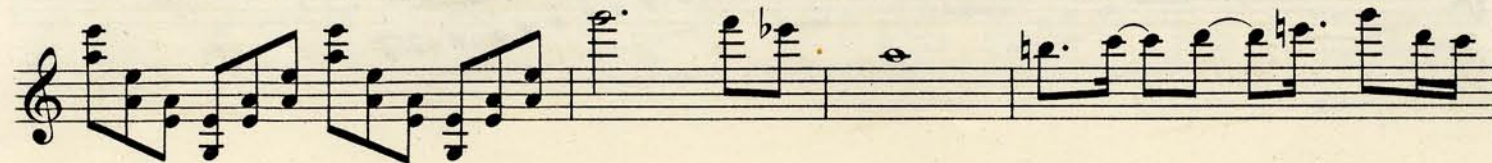

quasi adagio

rall.

*mf* *poco rit.*

**12** All<sup>o</sup> Final

**13**

*f*

**14** Molto animato

*sfz*

*sfz* *sfz* *ff* *fff*

MVL 1993.21.0468

ANTI60 - mu: 93.21.369