

SONATA SECONDA

(for Trumpet ,Strings & Continuo)

Harpisichord

I

Giovanni Bonaventura Viviani (1638-1693)

Arr. Michel Rondeau

Allegro ♩ = 100

Harpisichord

5

10

14

SONATA SECONDA

(for Trumpet ,Strings & Continuo)

Score

I

Giovanni Bonaventura Viviani (1638-1693)

Arr. Michel Rondeau

Allegro ♩ = 100

Trumpet in C

Violin I

Violin II

Viola

Cello

Double Bass

Harpsichord

SONATA SECONDA

2

C Tpt.

Vln. I

Vln. II

Vla.

Vc.

D.B.

Hpschd.

11

C Tpt.

Vln. I

Vln. II

Vla.

Vc.

D.B.

Hpschd.

SONATA SECONDA

(for Trumpet ,Strings & Continuo)

Trumpet in C

I

Giovanni Bonaventura Viviani (1638-1693)

Arr. Michel Rondeau

Allegro ♩ = 100

SONATA SECONDA

(for Trumpet ,Strings & Continuo)

Cello

I

Allegro ♩ = 100

Giovanni Bonaventura Viviani (1638-1693)
Arr. Michel Rondeau

SONATA SECONDA

(for Trumpet ,Strings & Continuo)

Violin I

I

Giovanni Bonaventura Viviani (1638-1693)
Arr. Michel Rondeau

Allegro ♩ = 100

SONATA SECONDA

(for Trumpet ,Strings & Continuo)

Violin II

I

Giovanni Bonaventura Viviani (1638-1693)
Arr. Michel Rondeau

Allegro ♩ = 100

2

8

14

SONATA SECONDA

(for Trumpet ,Strings & Continuo)

Viola

I

Giovanni Bonaventura Viviani (1638-1693)
Arr. Michel Rondeau

Allegro ♩ = 100

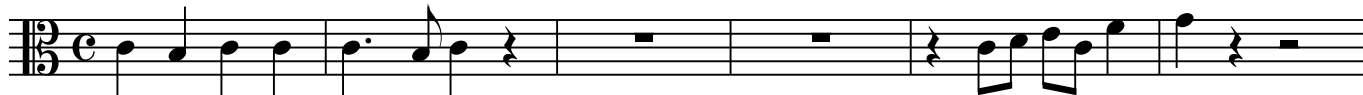

II

Harpsichord

Giovanni Bonaventura Viviani (1638-1693)
Arr. Michel Rondeau

Allegro $\text{♩} = 60$

Harpsichord

7

14

20

II Harpsichord

28

chd.

36

chd.

43

chd.

50

chd.

II

Score

Giovanni Bonaventura Viviani (1638-1693)

Arr. Michel Rondeau

Allegro $\text{♩} = 60$

Trumpet in C

Violin I

Violin II

Viola

Cello

Double Bass

Harpisichord

II

2

C Tpt.

7

Vln. I

Vln. II

Vla.

Vc.

D.B.

Hpschd.

15

C Tpt.

15

Vln. I

Vln. II

Vla.

Vc.

D.B.

15

Hpschd.

23

C Tpt.

Vln. I

Vln. II

Vla.

Vc.

D.B.

Hpschd.

31

C Tpt.

Vln. I

Vln. II

Vla.

Vc.

D.B.

Hpschd.

4

39

C Tpt.

Vln. I

Vln. II

Vla.

Vc.

D.B.

Hpschd.

48

C Tpt.

Vln. I

Vln. II

Vla.

Vc.

D.B.

Hpschd.

II

Trumpet in C

Giovanni Bonaventura Viviani (1638-1693)

Arr. Michel Rondeau

Allegro $\text{♩} = 60$

II

Cello

Giovanni Bonaventura Viviani (1638-1693)
Arr. Michel Rondeau

Allegro $\text{♩} = 60$

II

Violin I

Giovanni Bonaventura Viviani (1638-1693)
Arr. Michel Rondeau

Allegro $\text{♩} = 60$

II

Viola

Giovanni Bonaventura Viviani (1638-1693)
Arr. Michel Rondeau

Allegro $\text{♩} = 60$

III

Double Bass

Giovanni Bonaventura Viviani (1638-1693)
Arr. Michel Rondeau

Adagio ♩ = 60

III

Harpsichord

Giovanni Bonaventura Viviani (1638-1693)
Arr. Michel Rondeau

Adagio ♩ = 60

Harpsichord

chd.

chd.

chd.

chd.

Adagio ♩ = 60

Trumpet in C

Violin I

Violin II

Viola

Cello

Double Bass

Harpischord

C Tpt.

Vln. I

Vln. II

Vla.

Vc.

D.B.

Hpschd.

III

Trumpet in C

Giovanni Bonaventura Viviani (1638-1693)
Arr. Michel Rondeau

Adagio ♩ = 60

III

Cello

Giovanni Bonaventura Viviani (1638-1693)
Arr. Michel Rondeau

Adagio ♩ = 60

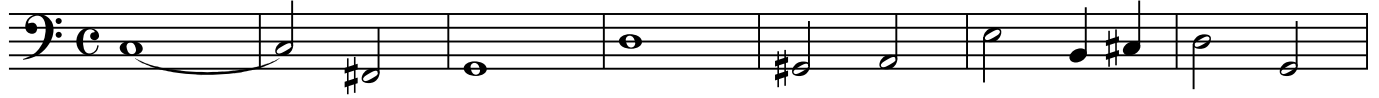

8

15

III

Violin I

Giovanni Bonaventura Viviani (1638-1693)
Arr. Michel Rondeau

Adagio ♩ = 60

III

Viola

Giovanni Bonaventura Viviani (1638-1693)
Arr. Michel Rondeau

Adagio ♩ = 60

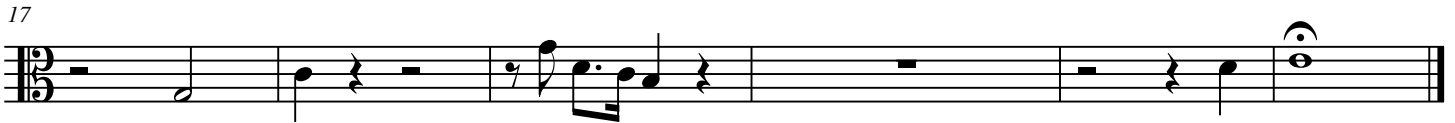

IV

Double Bass

Giovanni Bonaventura Viviani (1638-1693)
Arr. Michel Rondeau

Aria ♩ = 105

7

13

Fine

IV

Harpsichord

Giovanni Bonaventura Viviani (1638-1693)

Arr. Michel Rondeau

Aria ♩ = 105

Harpsichord

5

Harpsichord

10

Harpsichord

15

Fine

IV

Giovanni Bonaventura Viviani (1638-1693)
Arr. Michel Rondeau

Aria ♩ = 105

Trumpet in C
Violin I
Violin II
Viola
Cello
Double Bass
Harpischord

C Tpt.
Vln. I
Vln. II
Vla.
Vc.
D.B.
Hpschd.

IV

Trumpet in C

Giovanni Bonaventura Viviani (1638-1693)
Arr. Michel Rondeau

Aria $\text{♩} = 105$
3

8

13

Fine

IV

Cello

Giovanni Bonaventura Viviani (1638-1693)
Arr. Michel Rondeau

Aria ♩ = 105

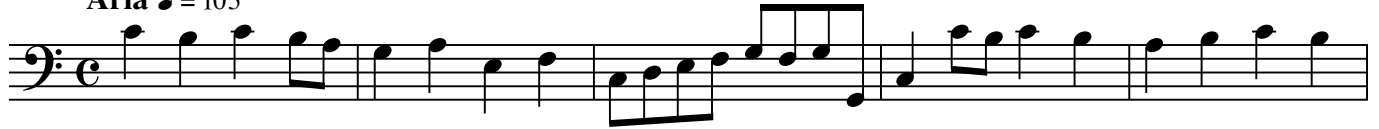

6

12

Fine

IV

Violin II

Giovanni Bonaventura Viviani (1638-1693)
Arr. Michel Rondeau

Aria ♩ = 105

7

12

Fine

V

Double Bass

Presto ♩ = 75

Giovanni Bonaventura Viviani (1638-1693)
Arr. Michel Rondeau

3 6

17

2

29

2 3

42

7

54

2

V

Harpsichord

Giovanni Bonaventura Viviani (1638-1693)

Arr. Michel Rondeau

Presto ♩ = 75

Harpsichord

chd.

chd.

chd.

chd.

Presto ♩. = 75

Trumpet in C

Violin I

Violin II

Viola

Cello

Double Bass

Harpischord

C Tpt.

Vln. I

Vln. II

Vla.

Vc.

D.B.

Hpschd.

$\frac{2}{32}$

C Tpt.

Vln. I

Vln. II

Vla.

Vc.

D.B.

Hpschd.

48

C Tpt.

Vln. I

Vln. II

Vla.

Vc.

D.B.

Hpschd.

V

Trumpet in C

Giovanni Bonaventura Viviani (1638-1693)

Arr. Michel Rondeau

Presto ♩ = 75

V

Cello

Giovanni Bonaventura Viviani (1638-1693)
Arr. Michel Rondeau

Presto ♩ = 75

13

26

39

52

V

Violin I

Giovanni Bonaventura Viviani (1638-1693)

Arr. Michel Rondeau

Presto ♩ = 75

V

Violin II

Giovanni Bonaventura Viviani (1638-1693)
Arr. Michel Rondeau

Presto $\text{♩} = 75$

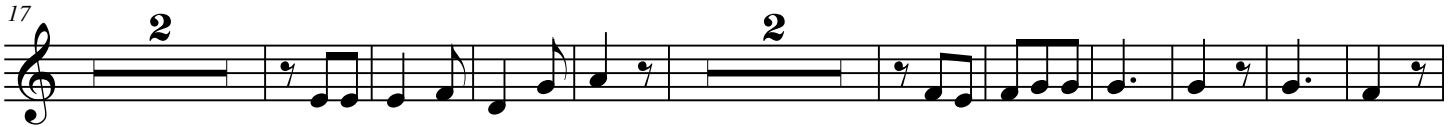
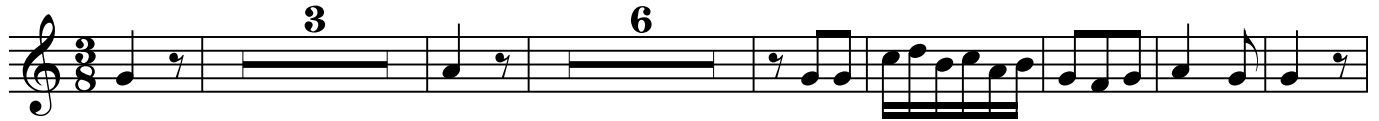

V

Viola

Giovanni Bonaventura Viviani (1638-1693)
Arr. Michel Rondeau

Presto ♩ = 75

