

# Владимировская Русь.

инстр. И. Синявский  
из реп-ра гр. Чёрный кофе **1**

$\text{♩} = 88$

**4** **A** **6**

13 **7** **2** **7** **3**

29 **7** **4** *f*

40 **5**

45 **6** **6**

56 **7**

61 *mf*

65 **8**

69 *f*

77

83 *rit.* **3**

# Владимировская Русь.

из реп-ра гр. Чёрный кофе  
инстр. И. Синявский

♩ = 88

*mp*

5 **A**

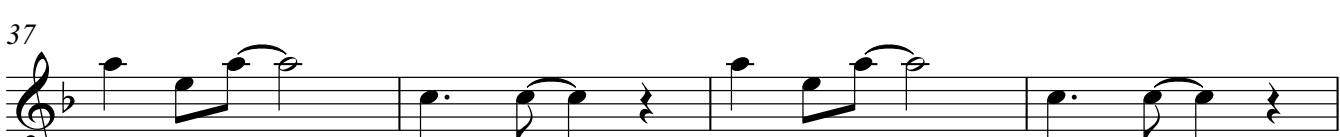
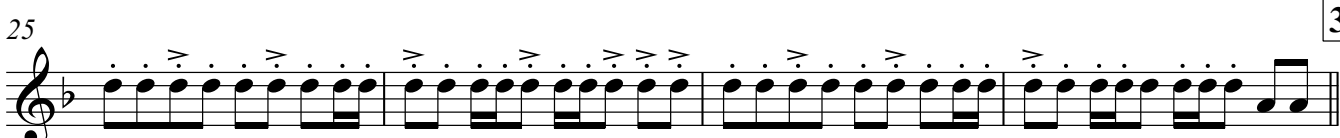
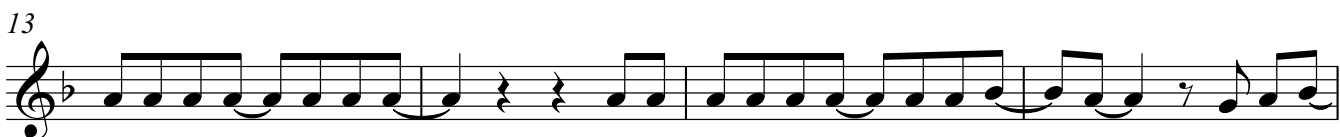
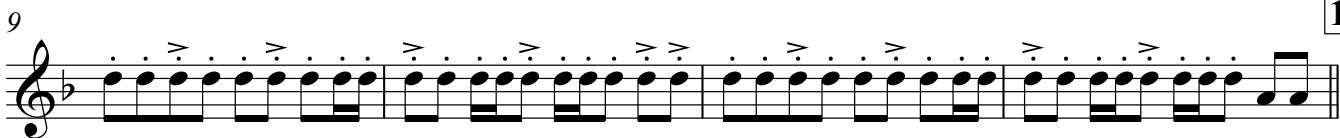

41 5

45 7 6

56

60 7

64 8

69

76

82 rit. .

# Владимировская Русь.

инстр. И. Синявский  
из реп-ра гр. Чёрный кофе **1**

♩ = 88

**4** **A** **6**

13 **7** **2** *f* **3** **3** **3**

24 **3** **3** **3** **3** **3**

29 **7** **4** *f*

40 **5**

45 **3** **3**

49 **3** **3** **6**

53 **7** **3** *mf*

67 **8** *f*

74

80 *rit.* **3**

## Владимировская Русь.

инстр. И. Синявский  
из реп-ра гр. Чёрный кофе **1**

♩ = 88

**4** **A** **6**

13 **7** **2** *mp*

25 **3** **7** **4** *f*

37

43 **5** *mp*

48 **6**

53 **7** *mf*

64 **8**

69 *f*

77

83 *rit.* **3**

## Владимировская Русь.

инстр. И. Синявский  
из реп-ра гр. Чёрный кофе **1**

$\text{♩} = 88$

**4** **A** **6**

13 **7** **2**  
*mp*

25 **3** **7** **4**  
*f*

37

43 **5**  
*mp*

48 **6**

53 **7**  
*mf*

64 **8**

69 *f*

77

83 rit. **3**

# Владимировская Русь.

♩ = 88

инстр. И. Сияевский  
из реп-ра гр. Чёрный кофе

3 A 6 1

13

19 2

24 3

29

35 4

41 5

45 6 7

56 7

61

67 8

75

81 rit. 3

*mf*

## Владимировская Русь.

♩ = 88

инстр. И. Синявский  
из реп-ра гр. Чёрный кофе

4 A 6 1 *mf*

13

19 2

24 3

29

35 4

41 5

45 6 7

56 7

61

67 8

75

81 *rit.* 3

42

45

49

53

57

61

65

69

74

78

Trombone

82

rit.

3

42

5

45

49

6

53

57

7

61

65

8

69

74

78

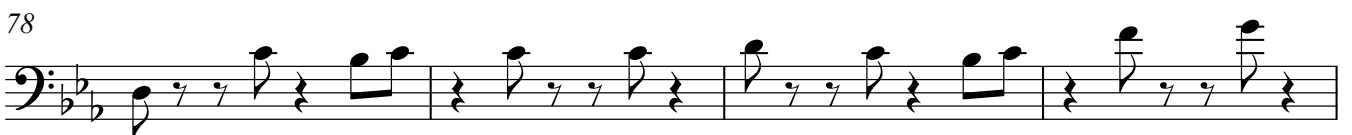

Trombone

82

rit. -

3

# Владимирская Русь.

из реп-ра гр. Чёрный кофе  
инстр. И. Синявский

$\text{♩} = 88$

*mp*

5 **A**

*mf*

12 **1**

18 **2**

24 **3**

29

36 **4**

43 **5**

48 **6**

53

60 **7**

66 **8**

72

78

82 *rit.* **3**

# Владимировская Русь.

из реп-ра гр. Чёрный кофе  
инстр. И. Синявский

$\text{♩} = 88$  **A**

*mf*

11 **1**

18 **2**

24 **3**

29

36 **4**

43 **5**

48 **6**

53

60 **7**

67 **8**

74

80 *rit.*

3

# Владимировская Русь.

из реп-ра гр. Чёрный кофе  
инстр. И. Сиявский

$\text{♩} = 88$  A

*mf*

11 1

18 2

24 3

29

36 4

43 5

48 6

53

60 7

66 8

72

79

83 *rit.* 3

# Владимирская Русь.

♩ = 88

из реп-ра гр. Чёрный кофе  
инстр. И. Синявский

# Владимировская Русь.

из реп-ра гр. Чёрный кофе  
инстр. И. Синявский

♩ = 88

80

83

rit.

3