

Влюбленный солдат

В. Канио

$\text{♩} = 120$ *f*

5 *f* 1 2 8

18 3 4 *p*

27 4 *f* 5

30 8

40 6 *p* 8

44 7 4

51 *rit.* *poco accel.* 4 *rit.* *p*

59 **Tempo primo** 8

Влюбленный солдат

В. Канио

♩=120

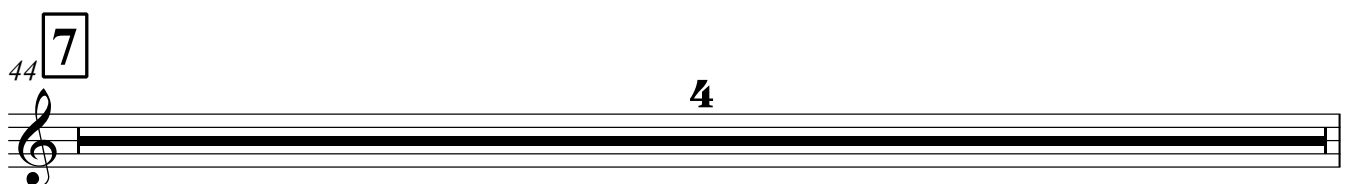
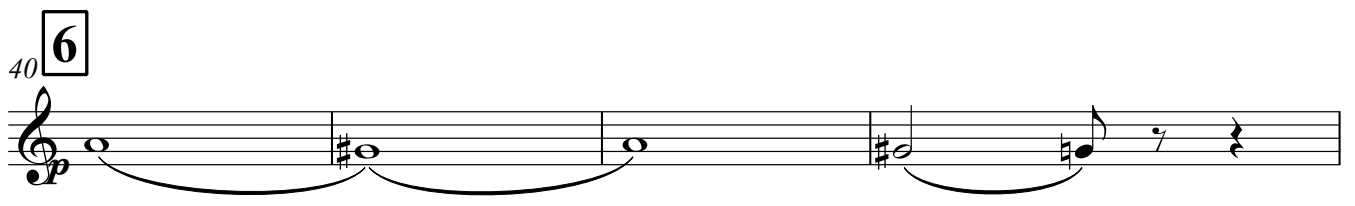
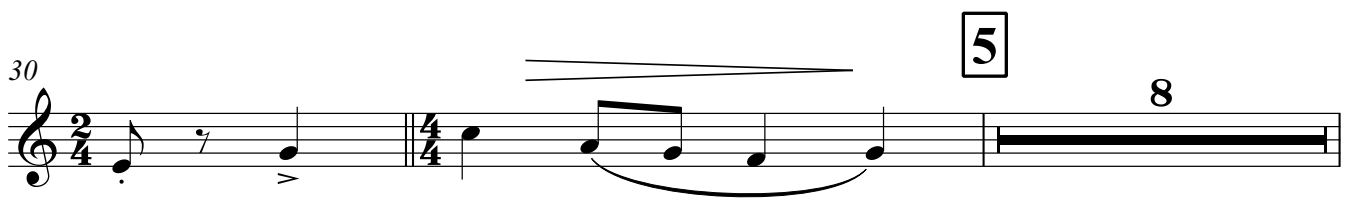
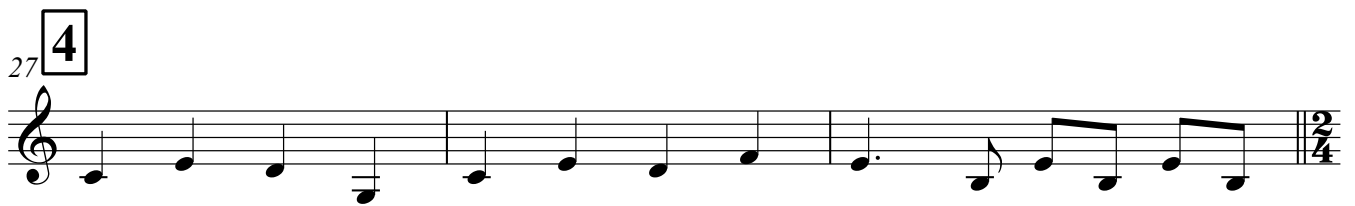
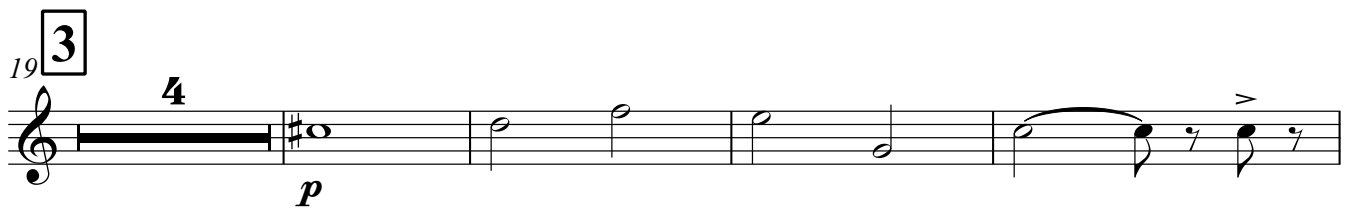
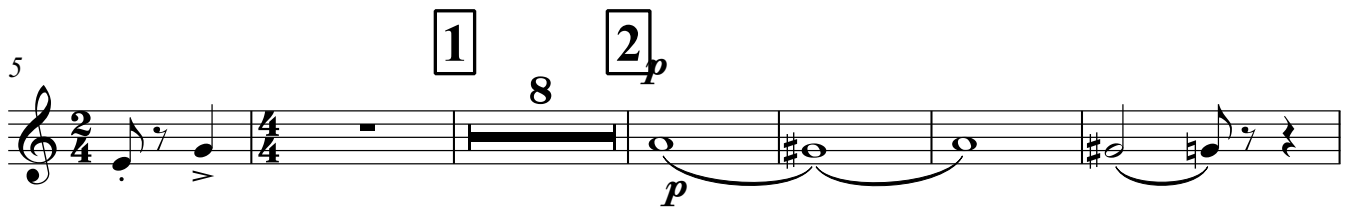

48 *rit.*

52 *poco accel.*

55 *rit.*

59 *Tempo primo*

8

Влюбленный солдат

В. Канио

♩=120

V.S.

32 **5**

35

38

40 **6**

44 **7**

48

51 rit. poco accel.

54

57 rit. Tempo primo

60 **8**

Влюбленный солдат

В. Канио

$\text{♩} = 120$ *f*

5 **1**

9

12

15 **2**

18 **3** *mf*

21 *p*

24

27 **4**

f

V.S.

5

30

34

37

6

40

7

43

46

49

51

54

p

57

60 **8**

57 **rit.** **Tempo primo**

p

60 **8**

Влюбленный солдат

В. Канио

$\text{♩} = 120$ *f*

5 **1** 8 **2** 4

19 **3** 8 **4** *f* **5**

30 4

37

40 **6** 4 **7** 7 *rit.* *poco accel.* *mf*

53

57 *rit.* *p* **8** *Tempo primo*

60

Влюбленный солдат

В. Канио

♩=120

1 2

5

mf

3

19

4

27

5

30

37

6

7

40

48

mf rit. poco accel. a 2

56

57 **rit.** **Tempo primo**

p

60 **8**

Влюбленный солдат

В. Канио

$\text{♩} = 120$ *f*

5 *f* **1** **2** *mf*

19 **3** **4**

27 **4**

30 **5** **4**

37

40 **6** **7** *mf*

46 **3**

51 *mf* rit. poco accel. *a²*

57 **rit.** **Tempo primo**

p

60 **8**

Влюбленный солдат

В. Канио

♩=120

5 *f* 1 2

8 3

19 3 2 4

27 4

30 5 7

40 6 7 3 2 3

51 *mf* rit. poco accel. 4

57 rit. Tempo primo *f*

60 8

Влюбленный солдат

В. Канио

♩=120

4

f

7

1

11

2

15

3

19

4

23

5

27

f

30

2/4

2/4

V.S.

34

37

40 **6**

44 **7**

48

51

rit.

poco accel.

54

57

rit.

Tempo primo

8

32 **5**

36

40 **6**

44 **7**

48

51 rit. poco accel.

55 rit.

59 **8** Tempo primo

Влюбленный солдат

В. Канио

$\text{♩} = 120$

f

1

8

2

4

5

19

3

4

8

f

5

30

mf

35

6

7

38

4

7

51

mf

rit.

poco accel.

55

p

rit.

59

Tempo primo

8

Влюбленный солдат

В. Канио

$\text{♩} = 120$

1 2

5 8 4

19 3 4 8

30 5

35

40 6 7 4 7 rit. poco accel. mf

53

57 rit. Tempo primo p

60 8

48 *rit.*

52 *poco accel.*

57 *rit.* *Tempo primo*

60 **8**

Влюбленный солдат

В. Канио

♩=120 *f*

5 1

11

15 2 3 *p*

27 4 *f*

30 5 *mf*

35 6 7

48 **rit.**

52 **poco accel.**

57 **rit.** **Tempo primo**

60 **8**

Влюбленный солдат

В. Канио

♩=120

f

5 **1**

9 **2**

12 **3**

15 **4**

19 **5**

23 **6**

27 **7**

30 **8**

30 **9**

V.S.

34

6

38

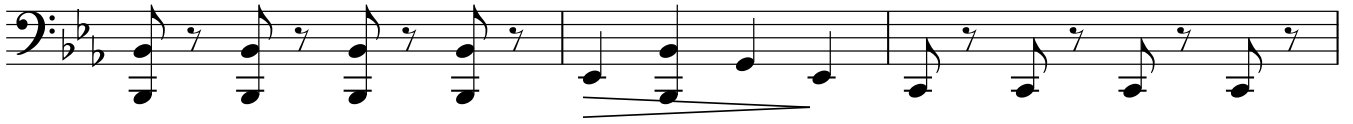

41

7

44

48

51

rit.

poco accel.

54

57

rit.

Tempo primo

8

60

Влюбленный солдат

В. Канио

♩=120

f

f

1

5

9

12

2

15

p

3

p

19

mf

23

p

4

p

27

30

5

V.S.

34

38

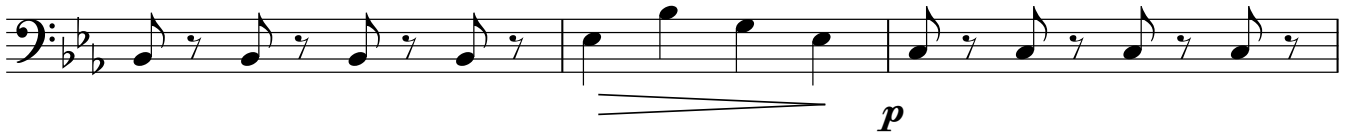

41

44 7

48

51

rit. poco accel.

54

57

rit. Tempo primo

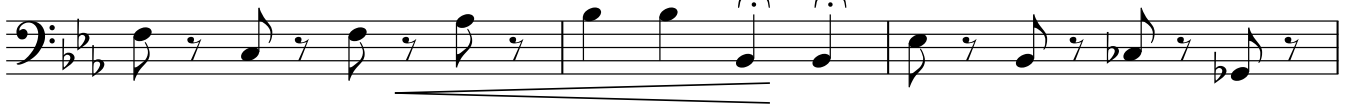

60 8

