

Флейта

ВОЛЬНЫЕ СТРЕЛКИ

марш на темы песен В. Высоцкого

$\bullet = 120$

f *mf*

1

2

f

3

ff

4

ff

5

mf

1. 2.

6

mf

7

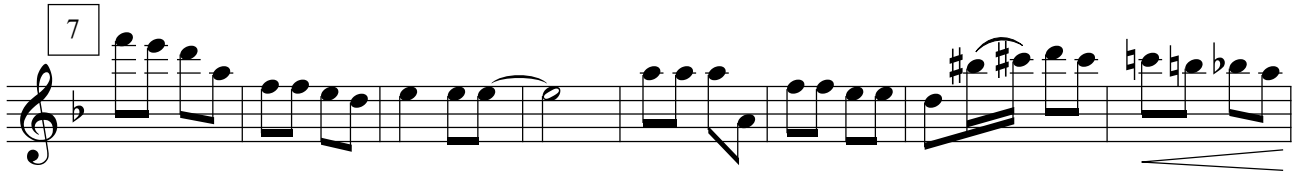

8

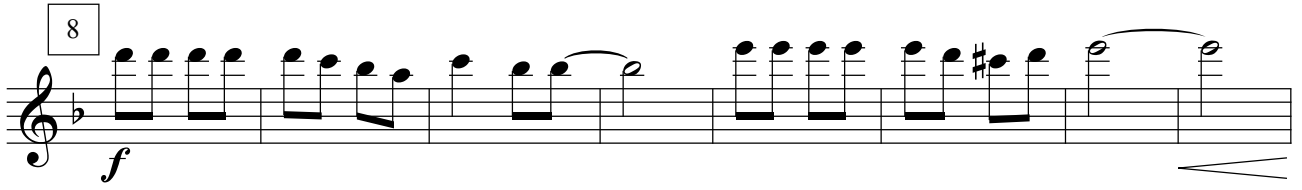

9

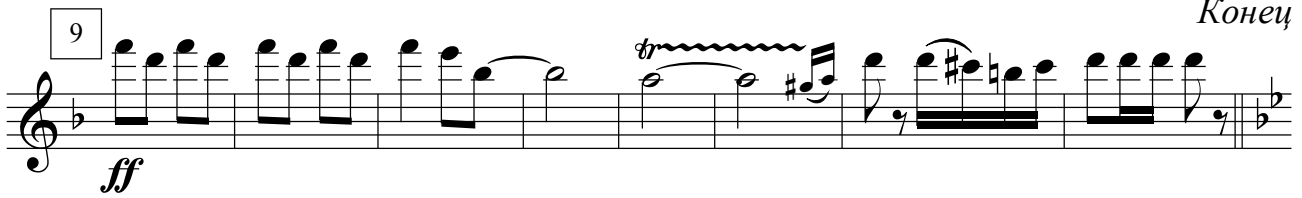

Конец

Трио

10

11

12

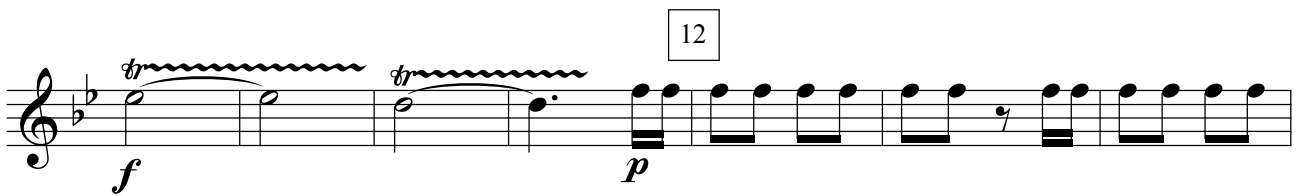

13

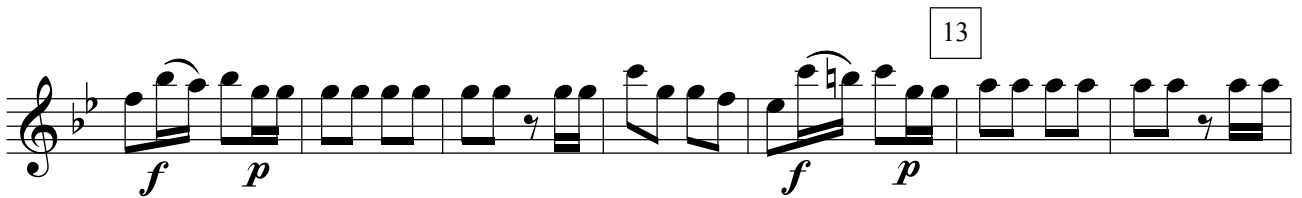

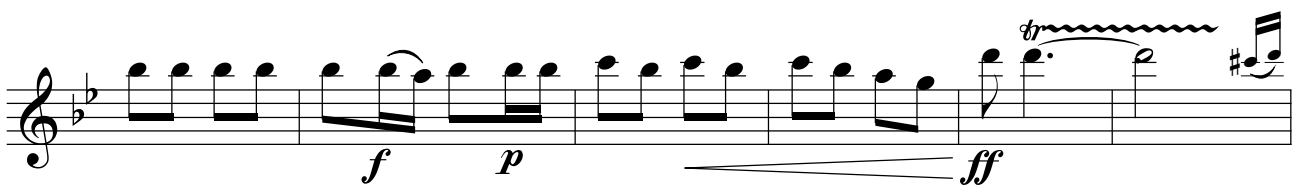

1.

2.

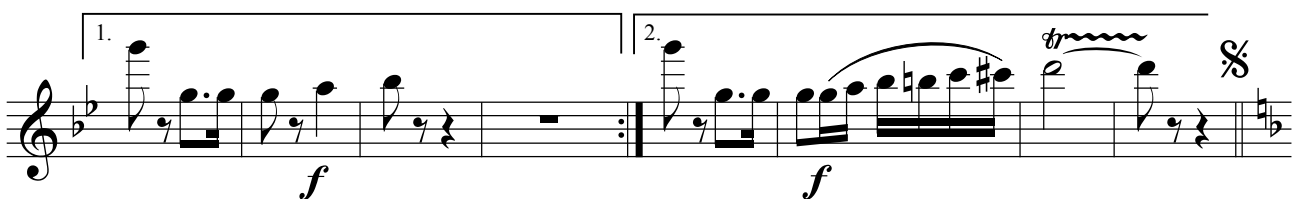

Гобой

ВОЛЬНЫЕ СТРЕЛКИ

марш на темы песен В. Высоцкого

$\bullet = 120$

f *mf*

1

2

f

3

ff

4

ff

5

mf

1. 2.

6

mf

Кларнет В 1

ВОЛЬНЫЕ СТРЕЛКИ

марш на темы песен В. Высоцкого

• = 120

f *mf*

1

2

f

3

ff

4

ff

5

mf

1. 2.

6

mf

7

8

f

9

ff

Конец

Трио

10

f *mf*

11

f

12

p

13

f p f p

f p ff

1. *f mf* 2. *f*

Кларнет В 2

ВОЛЬНЫЕ СТРЕЛКИ

марш на темы песен В. Высоцкого

♩ = 120

f *mf*

1

2 *f*

3 *ff*

4 *ff*

5 *mf*

6 *mf*

1. 2.

7

8

9

Трио

10

11

12

13

1.

2.

Кларнет В 3

ВОЛЬНЫЕ СТРЕЛКИ

марш на темы песен В. Высоцкого

$\bullet = 120$

f *mf* *f* *ff* *mf*

1 2 3 4 5 6

1. 2.

7

8

9

Трио

10

11

12

13

Фагот

ВОЛЬНЫЕ СТРЕЛКИ

марш на темы песен В. Высоцкого

$\bullet = 120$ $\%$

f *mf*

1

2

f

3

ff

4

ff

5

mf

1. 2.

ff

6

mf

7

8

9

Трио

10

11

12

13

1.

2.

§

Саксофон
альт Es 1

ВОЛЬНЫЕ СТРЕЛКИ
марш на темы песен В. Высоцкого

$\bullet = 120$

f *mf*

1

2

f

3

ff

4

ff

5

mf

1. 2.

6

mf

7

8

9

Трио

10

11

12

13

1.

2.

Саксофон
альт Es 2

ВОЛЬНЫЕ СТРЕЛКИ
марш на темы песен В. Высоцкого

$\bullet = 120$ ♩

f *mf*

1

2

3

4

5

6

ff *ff* *mf*

1. 2.

7

8

f

9

ff

Конец

Трио

10

f *mf*

11

f

12

p

13

f *p* *f* *p*

f *p* *ff*

1. 2.

f *f*

Саксофон
тенор В

ВОЛЬНЫЕ СТРЕЛКИ
марш на темы песен В. Высоцкого

♩ = 120

f *mf*

1

2

f

3

ff

4

ff

5

mf

1. 2.

ff

6

mf

7

8

9

Конец

Трио

10

11

12

13

1.

2.

§

Валторна F 1

ВОЛЬНЫЕ СТРЕЛКИ

марш на темы песен В. Высоцкого

$\bullet = 120$

1

2

3

4

5

1.

2.

6

7

8

9

Трио

10

11

12

13

1.

2.

Валторна F 2

ВОЛЬНЫЕ СТРЕЛКИ

марш на темы песен В. Высоцкого

$\bullet = 120$ ‰

f

1

2

f

3

ff

4

ff

5

mf

1. 2.

mf

6

7

8

9

Трио

10

11

12

13

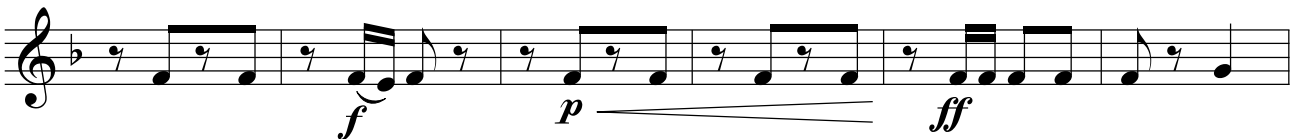

1.

2.

Валторна F 3

ВОЛЬНЫЕ СТРЕЛКИ

марш на темы песен В. Высоцкого

$\bullet = 120$

f *mf*

1

2 *f*

3 *ff*

4 *ff*

5 *mf*

1. 2. *mf*

6

7

8

9

Конец

Трио

10

11

12

13

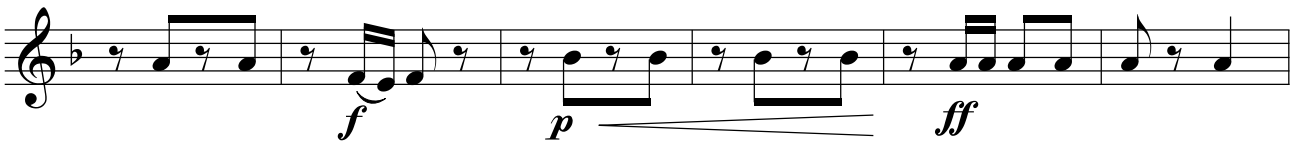

1.

2.

Валторна F 4

ВОЛЬНЫЕ СТРЕЛКИ

марш на темы песен В. Высоцкого

$\text{♩} = 120$ ♩

f *mf*

1

2

f

3

ff

4

ff

5

mf

1. 2.

mf

6

7

8

9

Трио

10

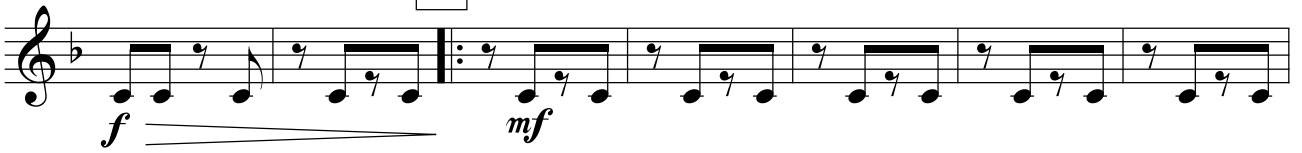

11

12

13

1.

2.

Труба В 1

ВОЛЬНЫЕ СТРЕЛКИ

марш на темы песен В. Высоцкого

• = 120

f *mf*

1

2

f

3

ff

4

ff

5

mf

1. 2.

mf

6

7

8

9

Трио

10

11

12

13

1.

2.

Труба В 2

ВОЛЬНЫЕ СТРЕЛКИ

марш на темы песен В. Высоцкого

$\bullet = 120$ ‰

f *mf*

1

2

f

3

ff

4

ff

5

mf

1. 2.

mf

6

7

8

9

Трио

10

11

12

13

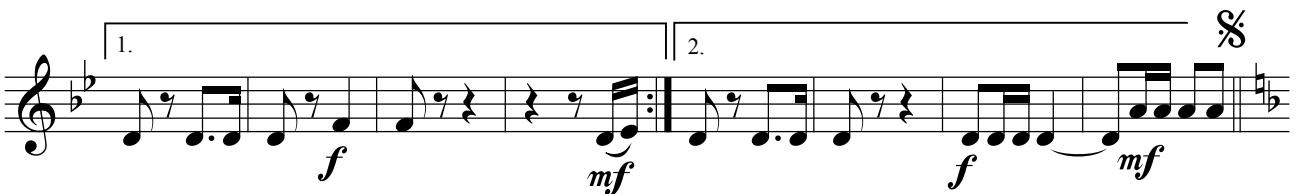
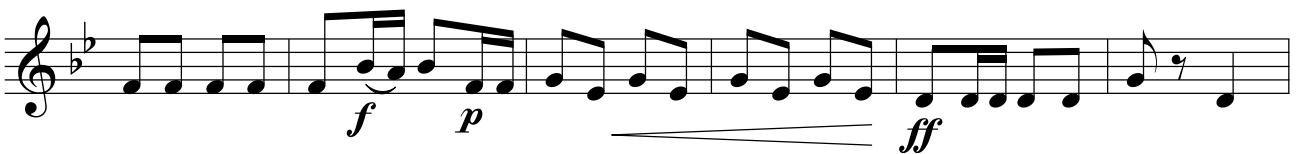

Тромбон 1

ВОЛЬНЫЕ СТРЕЛКИ

марш на темы песен В. Высоцкого

$\bullet = 120$

f *mf* *f* *ff* *mf* *ff* *mf*

1 2 3 4 5 6

1. 2.

7

8

9

Трио

10

11

12

13

1.

2.

§

Тромбон 2

ВОЛЬНЫЕ СТРЕЛКИ

марш на темы песен В. Высоцкого

$\bullet = 120$

f *mf*

1

2

f

3

ff

4

ff

5

mf

1. *ff* 2. *mf*

6

7

8

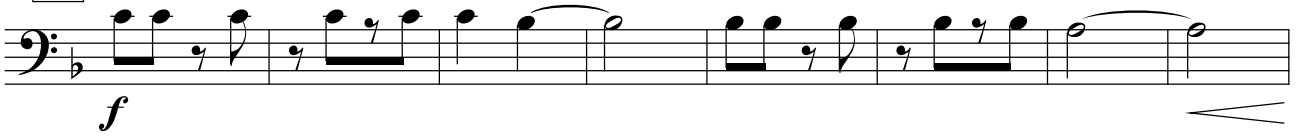

9

Трио

10

11

12

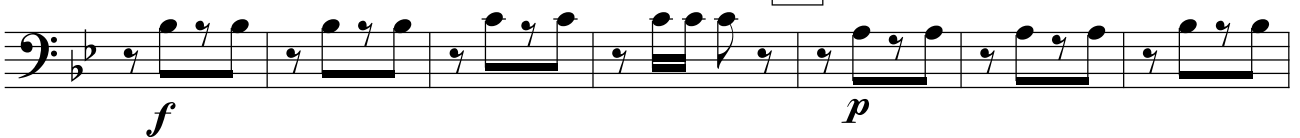

13

1.

2.

Тромбон 3

ВОЛЬНЫЕ СТРЕЛКИ

марш на темы песен В. Высоцкого

♩ = 120

§

1

2

3

4

5

1. 2.

6

7

8

9

Трио

10

11

12

13

1.

2.

§

Малый барабан

ВОЛЬНЫЕ СТРЕЛКИ

марш на темы песен В. Высоцкого

♩ = 120

$\frac{2}{4}$

f *mf*

1

2

f

3

ff

4

ff

5

mf

1. 2.

mf

6

7

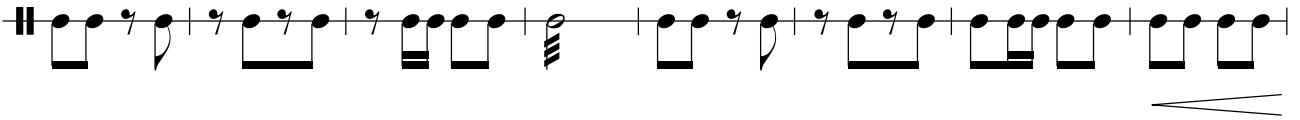

8

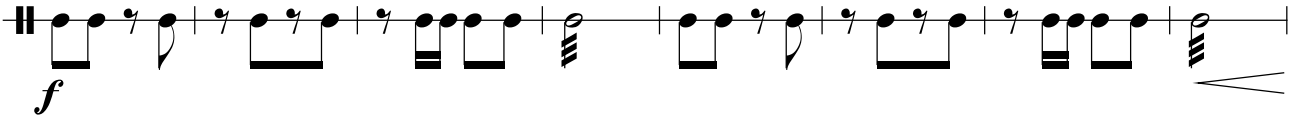

9

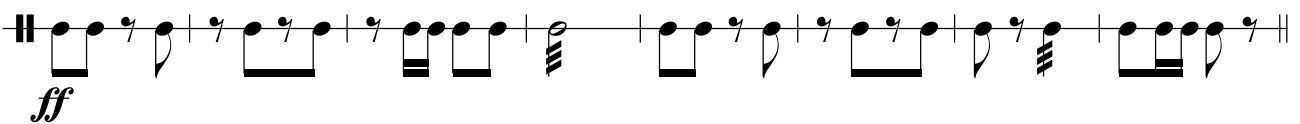

Конец

Трето

10

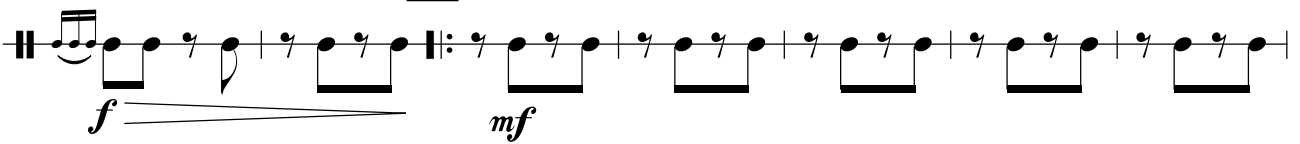

11

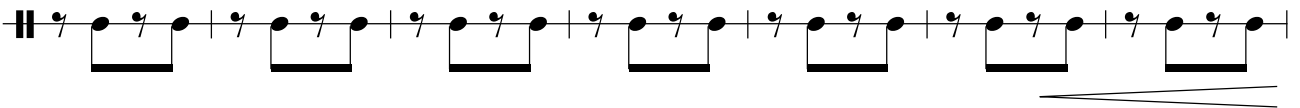

12

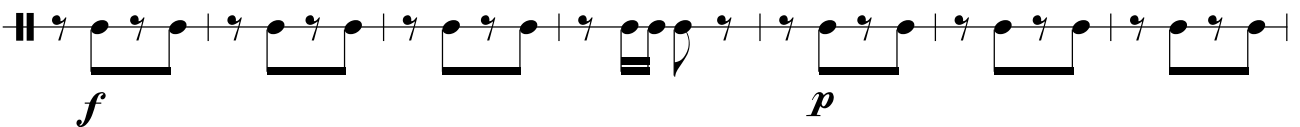

13

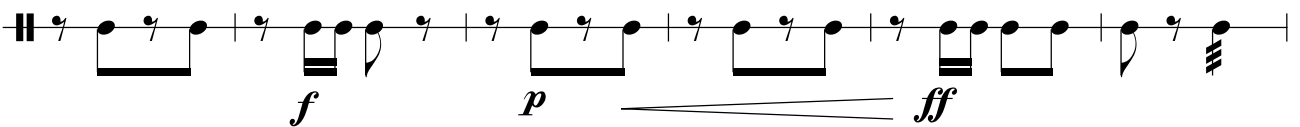
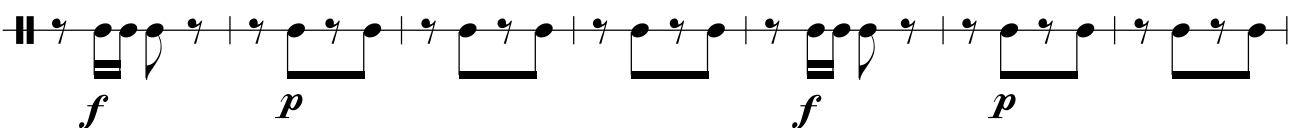

1.

2.

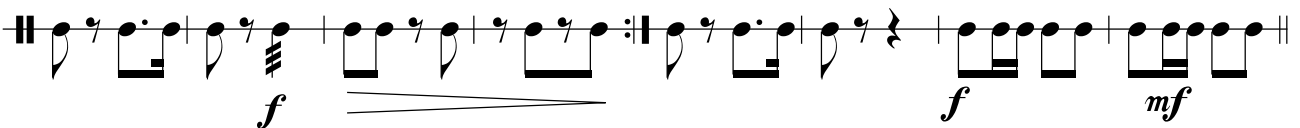

Тарелки и Большой барабан

ВОЛЬНЫЕ СТРЕЛКИ

марш на темы песен В. Высоцкого

$\bullet = 120$

$\frac{2}{4}$

f *mf* $\text{\textcircled{S}}$

1

2

f

3

4

ff

5

1. 2.

mf

6

7

8

9

Конец

Трио

10

11

12

13

1.

2.

§

Корнет В 1

ВОЛЬНЫЕ СТРЕЛКИ

марш на темы песен В. Высоцкого

• = 120

f *mf*

1

2

f

3

ff

4

ff

5

mf

1. 2.

6

mf

7

8

9

Трио

10

11

12

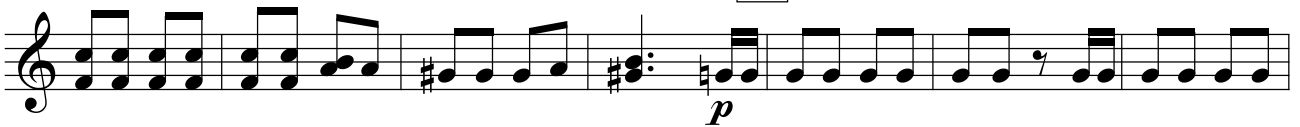

13

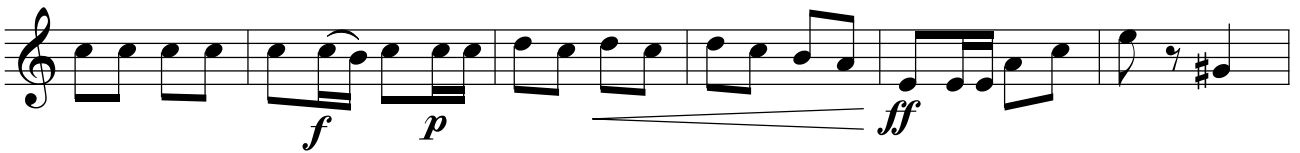
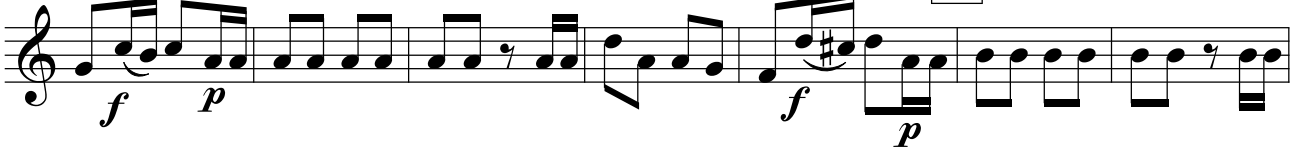

1.

2.

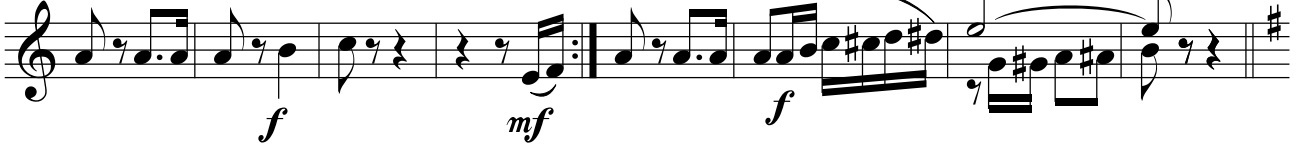

Корнет В 2

ВОЛЬНЫЕ СТРЕЛКИ

марш на темы песен В. Высоцкого

$\bullet = 120$

f *mf*

1

2

3

4

5

6

1. 2.

f *ff* *mf*

7

8

9

Трио

10

11

12

13

1.

2.

Альт Es 1

ВОЛЬНЫЕ СТРЕЛКИ

марш на темы песен В. Высоцкого

$\bullet = 120$

1

2

3

4

5

1.

2.

6

7

8

9

Трио

10

11

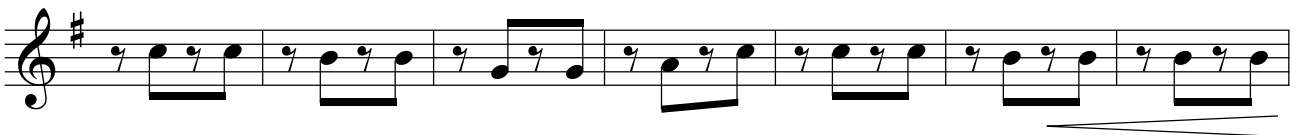

12

13

1.

2.

Альт Es 2

ВОЛЬНЫЕ СТРЕЛКИ

марш на темы песен В. Высоцкого

♩ = 120

1

2

3

4

5

1. | 2.

6

7

8

9

Трио

10

11

12

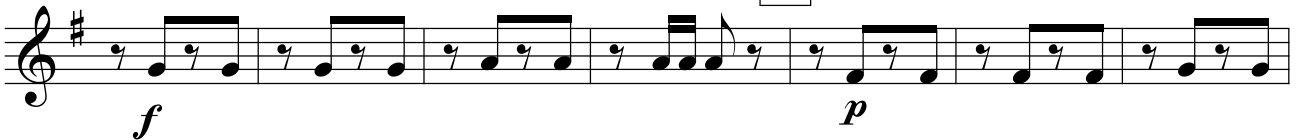

13

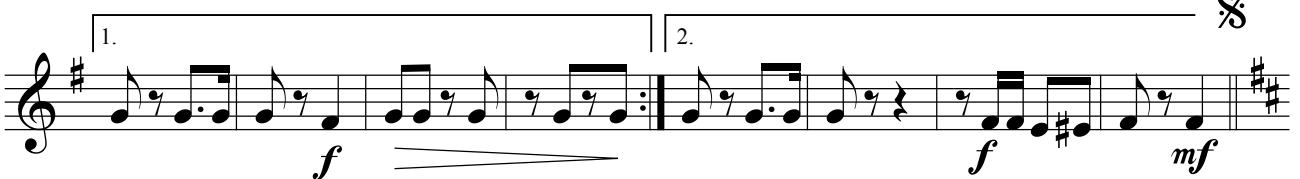
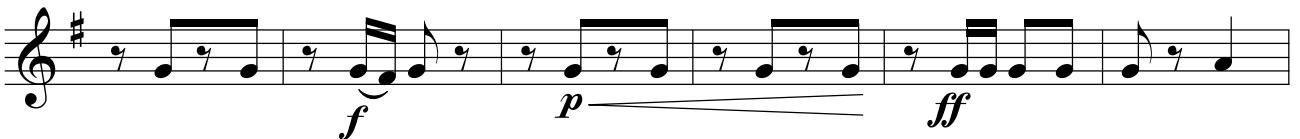

Тенор В 1

ВОЛЬНЫЕ СТРЕЛКИ

марш на темы песен В. Высоцкого

$\bullet = 120$

f *mf*

1

2

3

4

5

6

1. 2.

ff *mf* *ff* *mf*

7

8

9

Трио

10

11

12

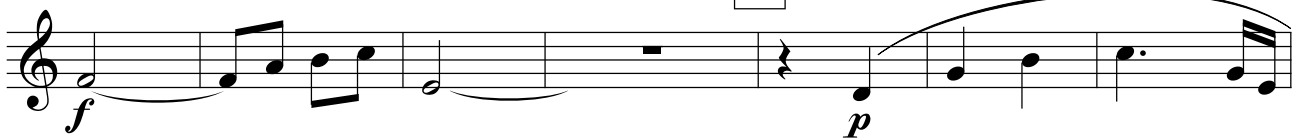

13

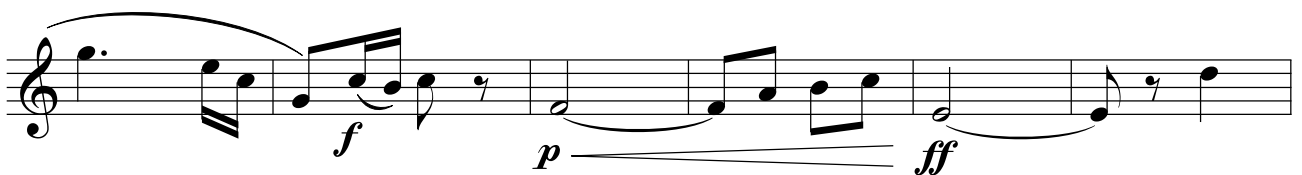

1.

2.

Тенор В 2

ВОЛЬНЫЕ СТРЕЛКИ

марш на темы песен В. Высоцкого

$\bullet = 120$

f *mf* *f* *ff* *ff* *mf*

1 2 3 4 5 6

1. 2.

7

8

9

Конец

Трио

10

11

12

13

1.

2.

§

Баритон В

ВОЛЬНЫЕ СТРЕЛКИ

марш на темы песен В. Высоцкого

$\bullet = 120$

f *mf* *ff* *mf* *ff* *mf* *ff* *mf*

1. 2.

1. 2.

6

7

8

9

Трио

10

11

12

13

1.

2.

Бас 1

ВОЛЬНЫЕ СТРЕЛКИ

марш на темы песен В. Высоцкого

$\bullet = 120$

f *mf*

1

2 *f*

3 *ff*

4 *ff*

5 *mf*

1. *ff* 2. *mf*

6

7

8

9

Трио

10

11

12

13

1.

2.

§

Бас 2

ВОЛЬНЫЕ СТРЕЛКИ

марш на темы песен В. Высоцкого

♩ = 120

1

2

3

4

5

1. 2.

6

7

8

9

Трио

10

11

12

13

1. 2. %

ВОЛЬНЫЕ СТРЕЛКИ

марш на темы песен В. Высоцкого

$\text{♩} = 120$

Флейта

Гобой

1
2
3
Кларнеты В

Фагот

Альты Es
1
2
Саксофоны

Тенор В

1
2
3
4
Валторны F

1
2
Трубы В

1
2
3
Тромбоны

Малый барабан

Тарелки и Большой барабан

1
2
Корнеты В

Альты Es
1
2

1
2
Теноры В

Баритон В

Басы
1
2

1

2

3

- Rehearsal Mark:** A box containing the number '4' is located at the top of the first system.
- Articulation:** The marking *a2* is used in several places, likely indicating a specific articulation or accent.

1. 2. 6

7

8

9

