

ВОЛЖСКИЕ ПРОСТОРЫ

ВАЛЬС

Г. Углов

обр. А. Школяр

f

играть при повторении

mf

играть всегда

f

ВОЛЖСКИЕ ПРОСТОРЫ

ВАЛЬС

Г. Углов
обр. А. Школяр

f

играть при повторении

mf

играть всегда 1

6 1. 2. 2.

f

2

1. 2.

ВОЛЖСКИЕ ПРОСТОРЫ

ВАЛЬС

Г. Узлов

обр. А. Школяр

играть при повторении

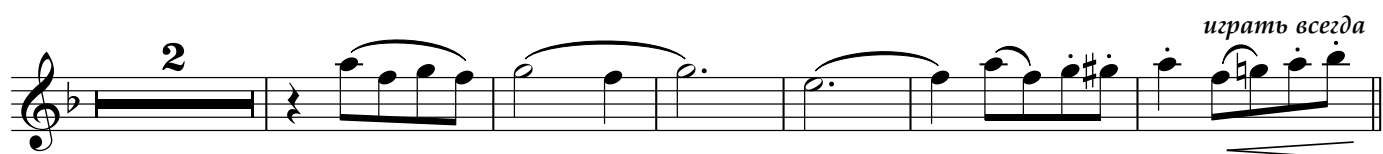

играть всегда

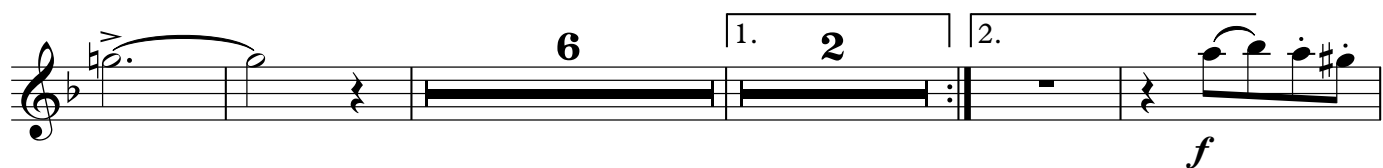
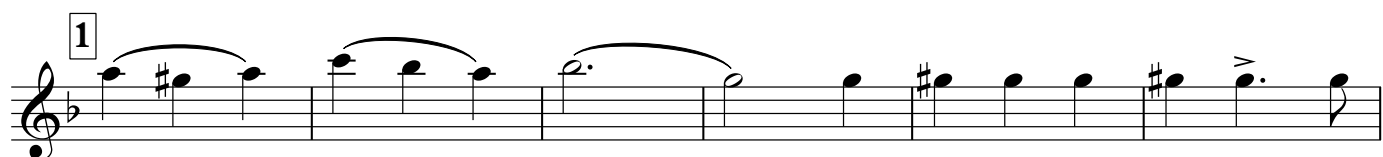

f

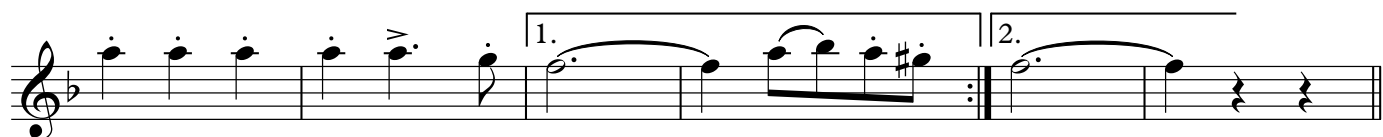

ВОЛЖСКИЕ ПРОСТОРЫ

ВАЛЬС

Г. Узлов

обр. А. Школяр

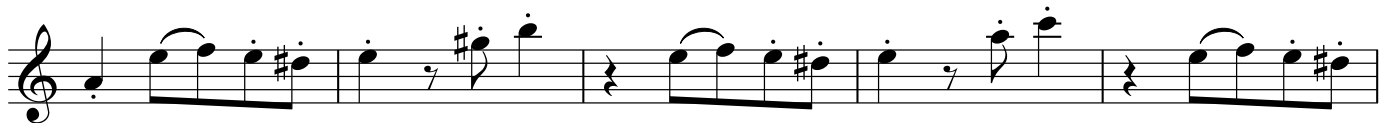
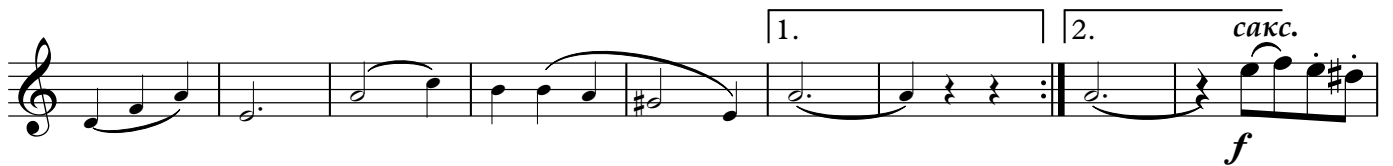

3

т.1

mf

сакс. 4

mf

т.1

mf

конец 5

mf

6

mf

1. 2.

ВОЛЖСКИЕ ПРОСТОРЫ

ВАЛЬС

Г. Узлов

обр. А. Школяр

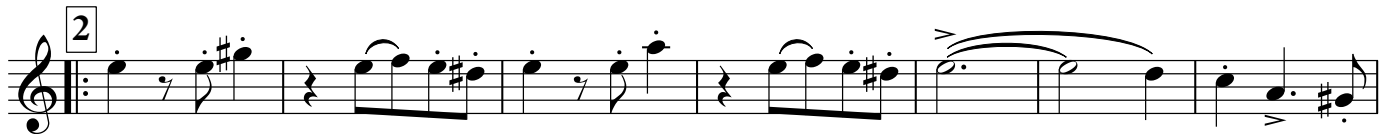
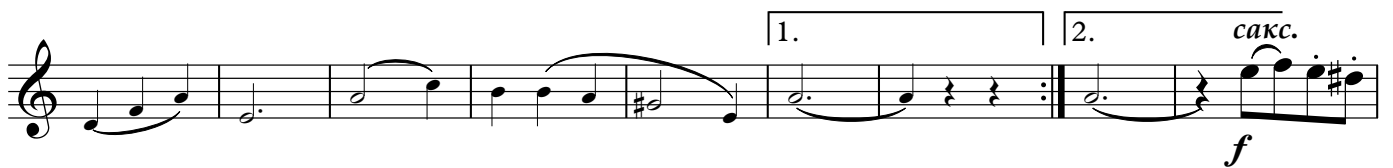

3

бар.

mf

4

сакс.

бар.

mf

конец

5

mf

6

1.

2.

Trumpet B \flat

ВОЛЖСКИЕ ПРОСТОРЫ

ВАЛЬС

Г. Углов

обр. А. Школяр

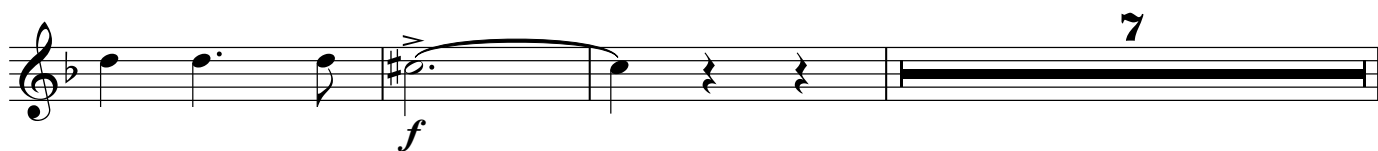
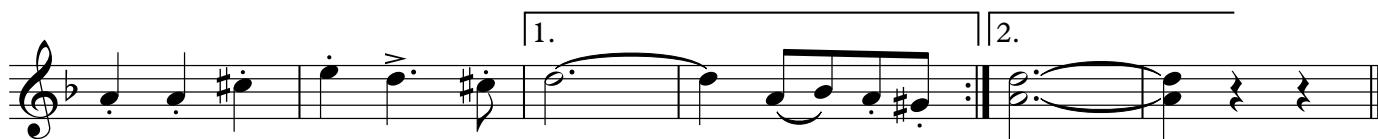
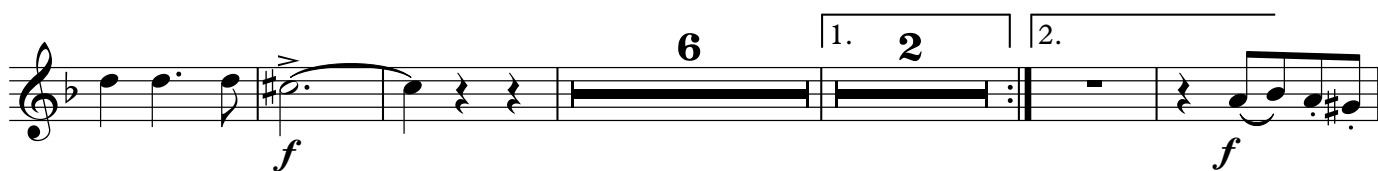
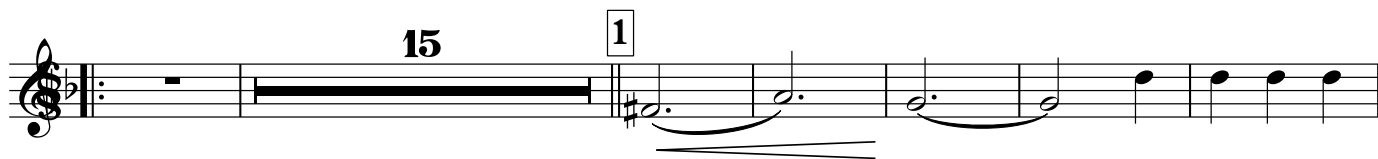
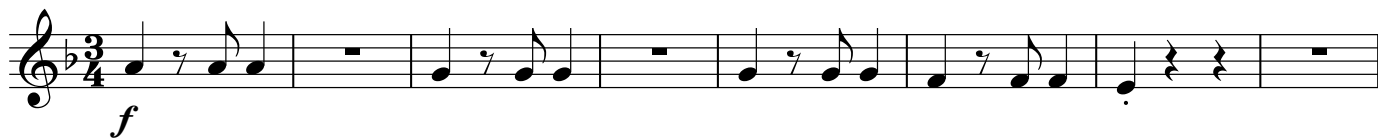

конец 5

mf

6

1. 2.

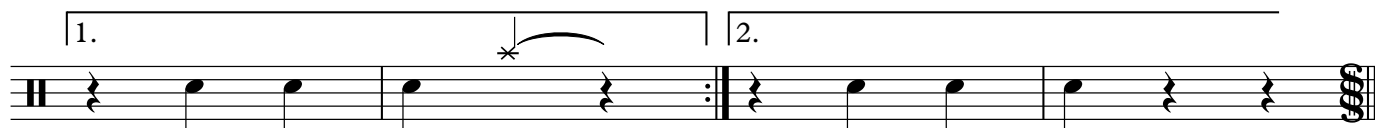
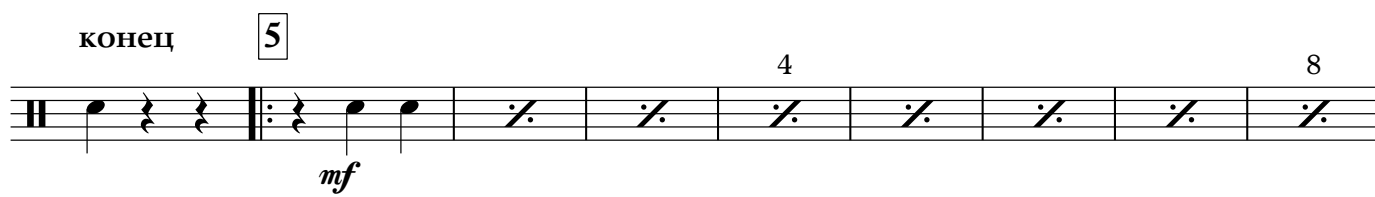
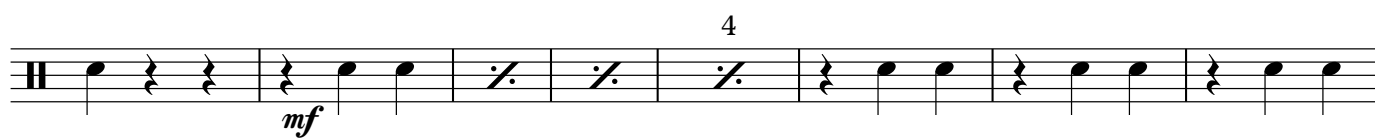
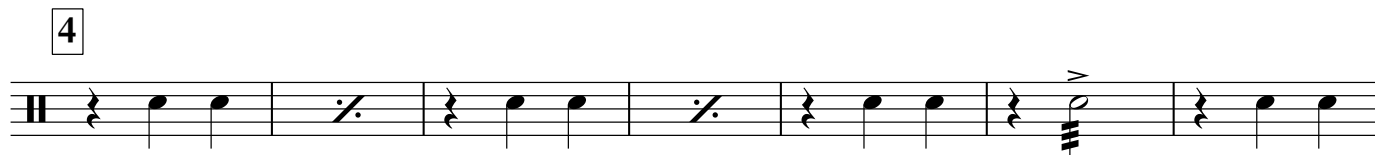

Тарелки Большой барабан

ВОЛЖСКИЕ ПРОСТОРЫ

ВАЛЬС

Г. Углов

обр. А. Школяр

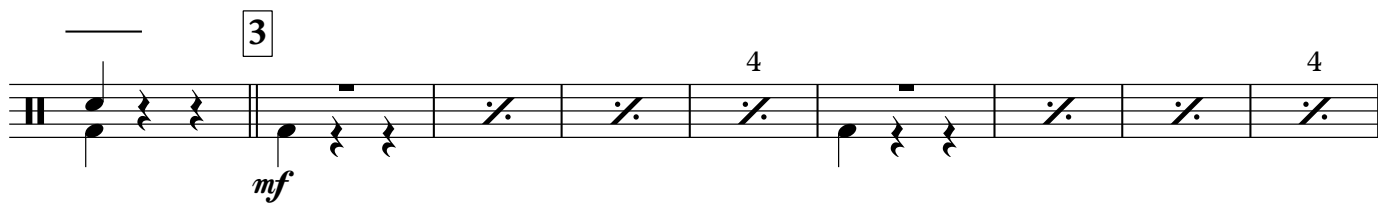
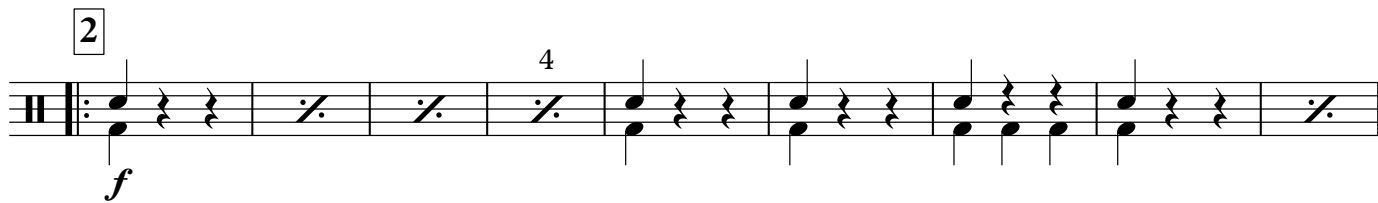
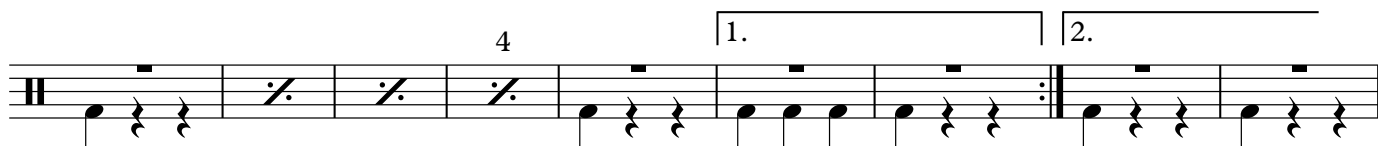
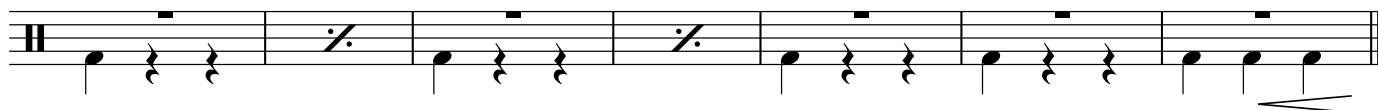
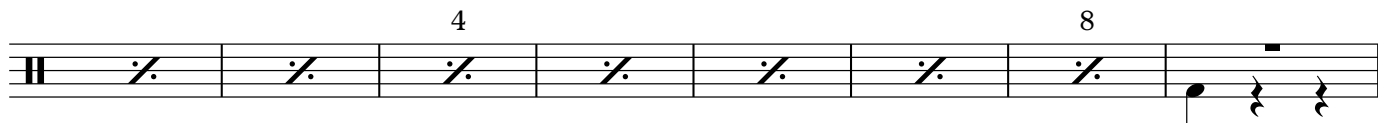

Тарелки Большой барабан

8

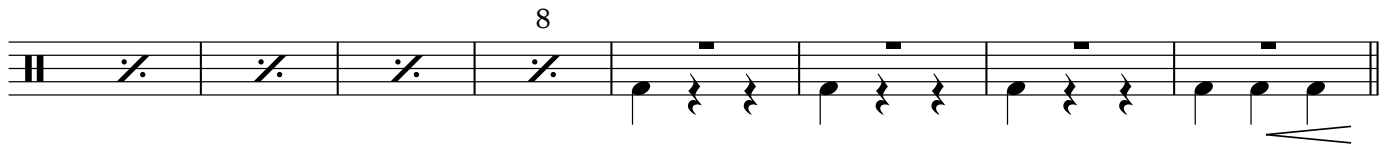

4

4

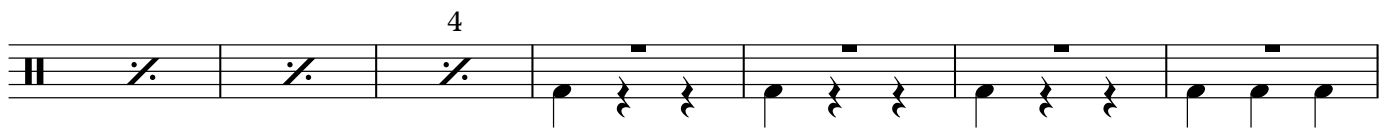

конец

5

mf

4

8

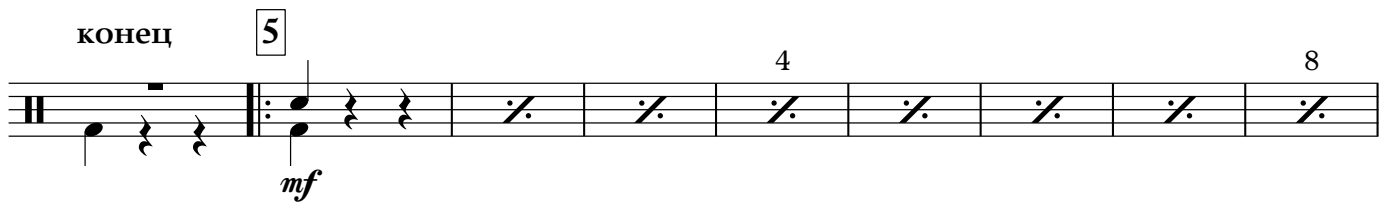

6

4

1.

2.

ВОЛЖСКИЕ ПРОСТОРЫ

ВАЛЬС

Г. Углов
обр. А. Школяр

I

f

14

mf

1

6

1. 2

2.

f

2

1. 2

3

15

4

mf

7

конец

5

mf

6

1.

2.

ВОЛЖСКИЕ ПРОСТОРЫ

ВАЛЬС

Г. Узлов
обр. А. Школяр

ВОЛЖСКИЕ ПРОСТОРЫ

ВАЛЬС

Г. Углов
обр. А. Школяр

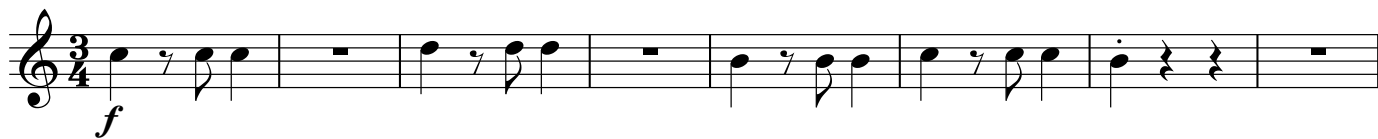

4

5

конец

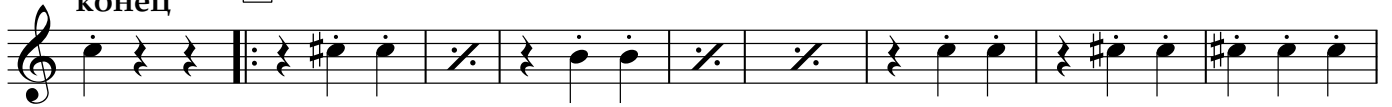

6

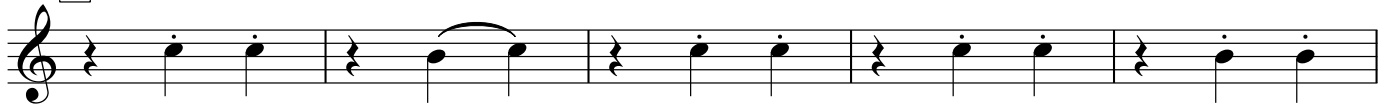

1.

2.

Тенор 1

ВОЛЖСКИЕ ПРОСТОРЫ

ВАЛЬС

Г. Углов

обр. А. Школяр

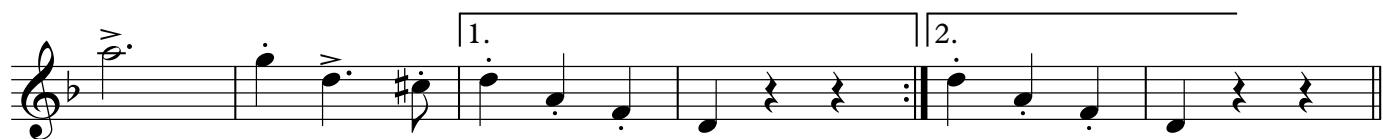

V.S.

3

mf

4

f

mf

конец 5

mf

6

1. 2.

Тенор 2

ВОЛЖСКИЕ ПРОСТОРЫ

ВАЛЬС

Г. Углов
обр. А. Школяр

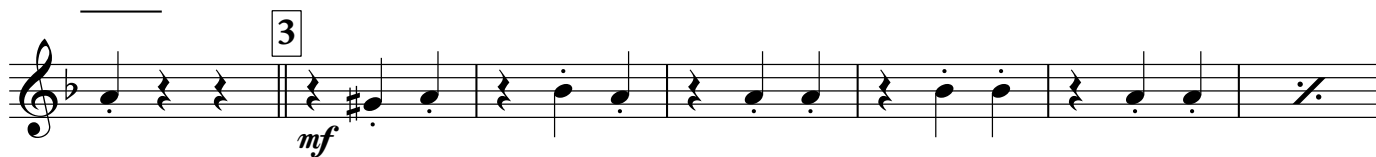
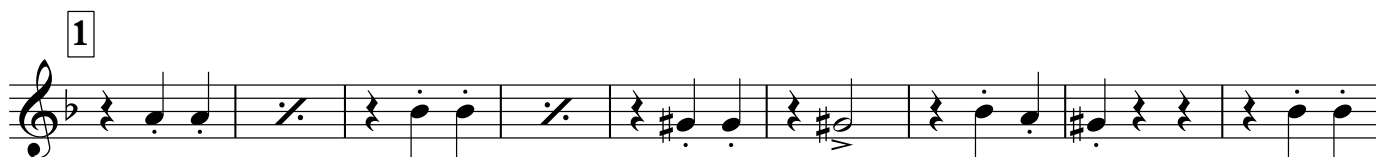
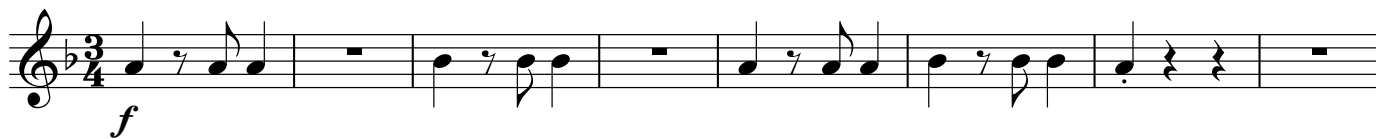

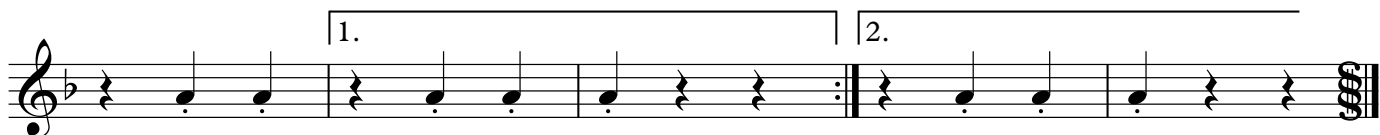

Baritone

ВОЛЖСКИЕ ПРОСТОРЫ

ВАЛЬС

Г. Узлов

обр. А. Школяр

V.S.

3

mf

4

f

mf

конец 5

mf

6

mf

1. 2.

mf

ВОЛЖСКИЕ ПРОСТОРЫ

ВАЛЬС

Г. Углов
обр. А. Школяр

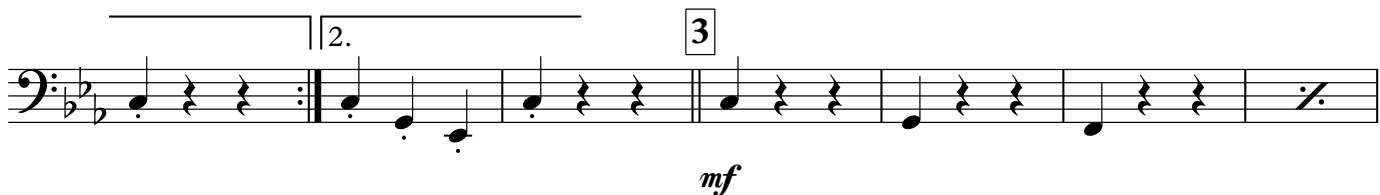
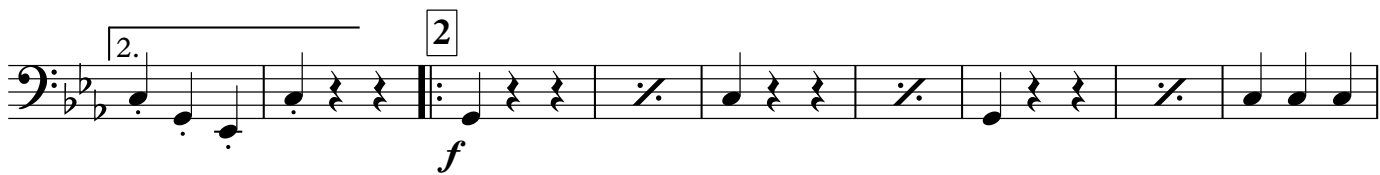
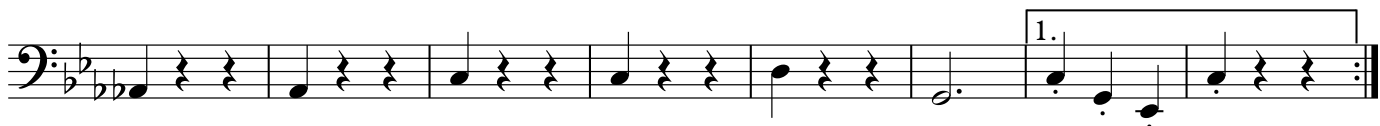
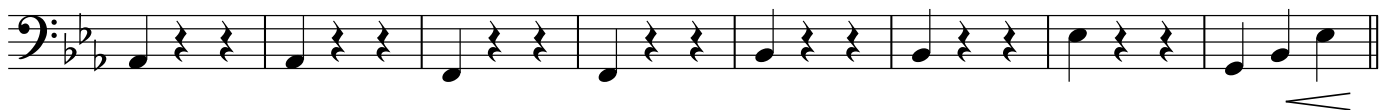

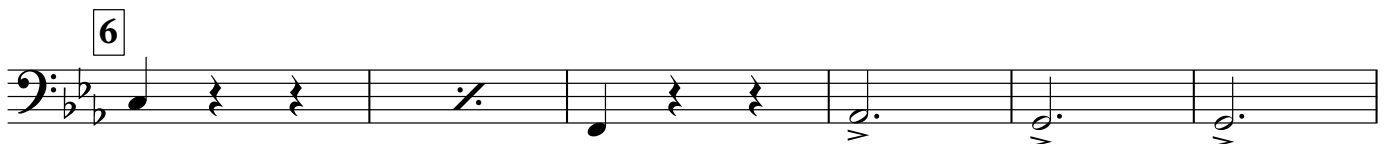
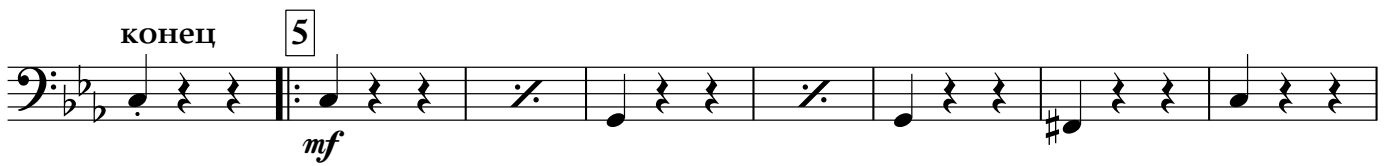

ВОЛЖСКИЕ ПРОСТОРЫ

ВАЛЬС

Г. Углов
обр. А. Школяр

f

mf

1

2

mf

V.S.

4

конец

5

6

1.

2.
