

Flute

ВОСПОМИНАНИЕ

На тему цыганского романса "Очи чёрные"

Ф. ГЕРМАН

аранж. А. Школяр

Andante espressivo 22 3 1 Tempo di Valse 15

mf

2

f

3

2 1. 2 2.

1. 2.

4 15 5

mf

f

4

Flute

6 *p*

7 **A tempo** *mf*

8

9

10 15 *mf*

11

Clarinet in B \flat 1

ВОСПОМИНАНИЕ

На тему цыганского романса "Очи чёрные"

Ф. ГЕРМАН

аранж. А. Школяр

Andante espressivo

8

mp

f

p

f

This section consists of three staves of music in 3/4 time. The first staff begins with a whole rest for 8 measures, followed by a melodic line starting on a half rest. The second staff continues the melody with dynamics *f* and *p*. The third staff concludes the section with a dynamic of *f*.

1 Tempo di Valse 15

rit.

p

mf

2

2

1. 2

2.

f

This section is marked 'Tempo di Valse' and begins with a 'rit.' (ritardando) marking. It consists of three staves. The first staff starts with a melodic line in *p* dynamics, followed by a double bar line and a whole rest for 15 measures. The second staff continues with a melodic line in *mf* dynamics. The third staff features a melodic line in *f* dynamics, ending with a first ending (1. 2) and a second ending (2.) marked with repeat signs.

3

f

4

15

5

mf

f

4

6

14

rit.

7 A tempo

mf

f

8

ff

p

Clarinet in B \flat 1

9 *f*

sf sf sf sf

10 *mf*

11 *f* *p*

12 *poco cresc.*

13 *piu cresc.* *ff* *p*

14 *cresc.* *piu cresc.*

Clarinet in B \flat 1

f

15

f

sf *sf* *sf* *sf* *sf* *sf* *sf*

Clarinet in B \flat 2

ВОСПОМИНАНИЕ

На тему цыганского романса "Очи чёрные"

Ф. ГЕРМАН

аранж. А. Школяр

Andante espressivo

Tempo di Valse

5

mf

f

4

6

14

rit.

7 A tempo

mf

f

8

ff *p*

9

f

sf *sf* *sf*

10

15

mf

11

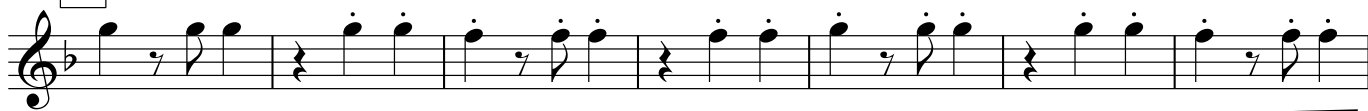

12

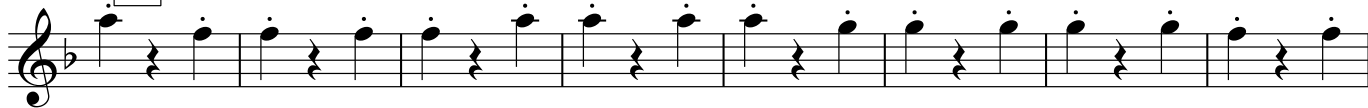

13

14

15

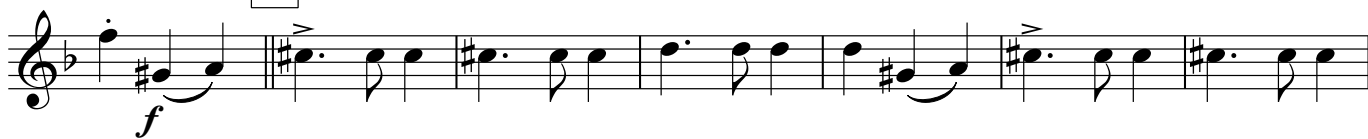

Alto Saxophone 1

ВОСПОМИНАНИЕ

На тему цыганского романса "Очи чёрные"

Ф. ГЕРМАН

аранж. А. Школяр

Andante espressivo

Tempo di Valse

22 3 1 15

mf

2

f

3 3

1. 2 2. 2

4 15 5

mf

f

4 6 14 rit. 2

7 A tempo 15 8

f

ff

3

9 *f*

sf sf sf sf

10 15 *mf*

11 *f*

12 8 *p poco cresc.*

13 *ff piu cresc. p*

14 *cresc. piu cresc. f*

15 *f*

sf sf sf sf sf sff

ВОСПОМИНАНИЕ

На тему цыганского романса "Очи чёрные"

Ф. ГЕРМАН

аранж. А. Школяр

Andante espressivo

Tempo di Valse

22 3 1 15

mf

2 1. 2 2.

3 f

3

1. 2.

4 15 5

mf

4

6 f 14 rit. 2 7 A tempo 15

8

3 f

9

sf sf sf

rit. 7 A tempo

8

9

10

15

11

12

2

13

14

15

ВОСПОМИНАНИЕ

На тему цыганского романса "Очи чёрные"

Ф. ГЕРМАН

аранж. А. Школяр

Andante espressivo

1 Tempo di Valse

22 3 4 4

mf

2

4

mf *f*

1. 2.

mf

3

4 4

mf *f* *mf*

1. 2.

f

4

4 8

mf

5

4

mf *f*

12

4

4

8

13

14

15

ВОСПОМИНАНИЕ

На тему цыганского романса "Очи чёрные"

Ф. ГЕРМАН

аранж. А. Школяр

Andante espressivo

22

1 Tempo di Valse

3

11

12

13

14

15

Cornet in B \flat 1

ВОСПОМИНАНИЕ

На тему цыганского романса "Очи чёрные"

Ф. ГЕРМАН

аранж. А. Школяр

Andante espressivo

11

12

13

14

15

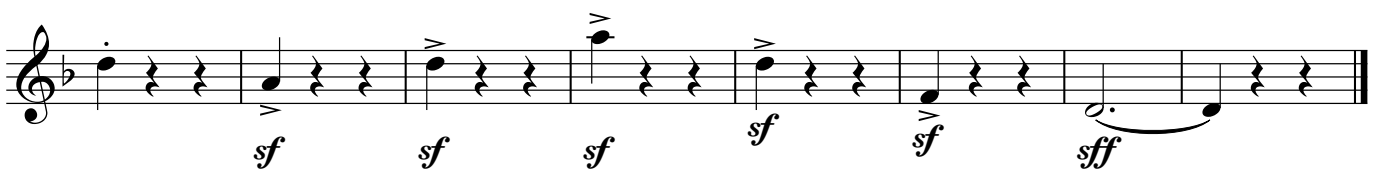

ВОСПОМИНАНИЕ

На тему цыганского романса "Очи чёрные"

Ф. ГЕРМАН

аранж. А. Школяр

Andante espressivo

4 6 14 rit.

p

7 A tempo

mf

8

f

ff *p*

9

f

sf

sf *sf*

10 15 11

mf

f

2 12

p

poco cresc.

13

piu cresc.

ff

14

p cresc. piu cresc.

f

15

f

sf sf

sf sf sf sff

Horn in E \flat 1

ВОСПОМИНАНИЕ

На тему цыганского романса "Очи чёрные"

Ф. ГЕРМАН

аранж. А. Школяр

Andante espressivo

p

p *f*

p

f *p* rit.

1 Tempo di Valse

mf

mf *f*

mf

f

1. 2.

3 4 4

1. 2.

4

5 *mf*

f *mf*

6 *p*

4 *rit.*

7 **A tempo** *mf*

8 *f*

ff *p*

9 *f*

10 *mf*

11

mf *f*

mf

12

p

13

ff *piu cresc.*

ff

14

p *cresc.* *piu cresc.*

f

15

sf *sf* *sf* *sf* *sf* *sff*

Horn in E \flat 2

ВОСПОМИНАНИЕ

На тему цыганского романса "Очи чёрные"

Ф. ГЕРМАН

аранж. А. Школяр

Andante espressivo

1 Tempo di Valse

2

3

4

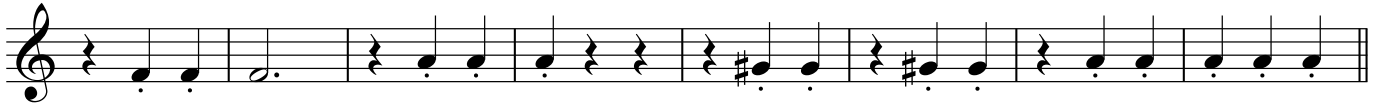

5 *mf* *f*

mf

6 *p*

4 rit. . . .

7 **A tempo** *mf*

8 *f*

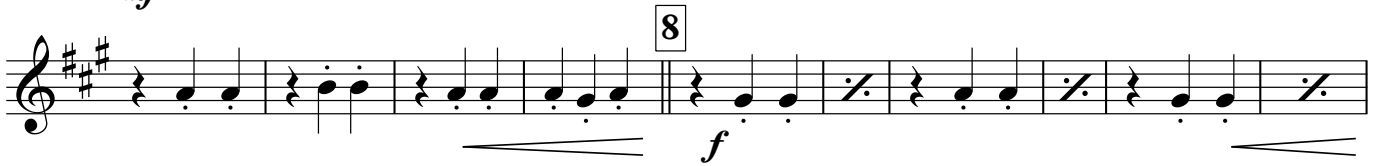

ff *p*

9 *f*

10 *mf*

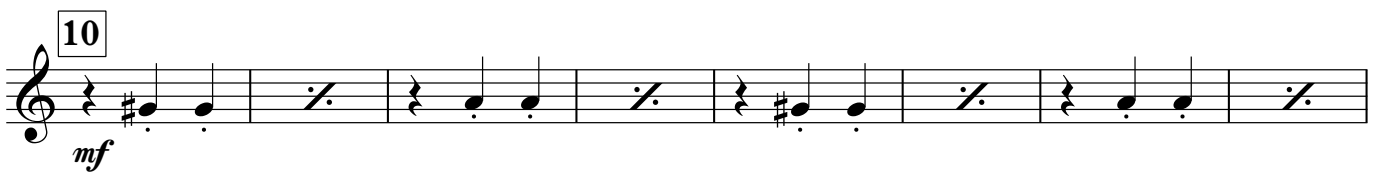

11

12

13

14

15

ВОСПОМИНАНИЕ

На тему цыганского романса "Очи чёрные"

Ф. ГЕРМАН

аранж. А. Школяр

Andante espressivo

5

6

14

rit. . 2

7 A tempo

8

9

10

11

mf *f*

mf

12

8

p *poco cresc.*

13

piu cresc.

ff *p*

14

cresc. *piu cresc.* *f*

f

15

sf

sf *sf* *sf* *sf* *sf* *sff*

ВОСПОМИНАНИЕ

На тему цыганского романса "Очи чёрные"

Ф. ГЕРМАН

аранж. А. Школяр

Andante espressivo

Euphonium 2

5

mf *f*

mf

6

p

rit.

7 A tempo

mf

mf

8

f

ff *p*

9

f

f

10

mf

Baritone

ВОСПОМИНАНИЕ

На тему цыганского романса "Очи чёрные"

Ф. ГЕРМАН

аранж. А. Школяр

Andante espressivo

1 Tempo di Valse

2

3

4

V.S.

5

mf *f*

mf

6 14 rit. 2 7 A tempo

mf

f

8

ff *p* *f* 2

9

sf

sf *sf* *mf*

10

11

12

13

14

15

ВОСПОМИНАНИЕ

На тему цыганского романса "Очи чёрные"

Ф. ГЕРМАН

аранж. А. Школяр

Andante espressivo

Eleventh staff of music.

5

mf *f*

mf

6

p

rit.

7 A tempo

mf

mf

8

f *ff*

p

9

f

f

10

mf

mf

11

12

13

14

15

ВОСПОМИНАНИЕ

На тему цыганского романса "Очи чёрные"

Ф. ГЕРМАН

аранж. А. Школяр

Andante espressivo

1 Tempo di Valse

5

mf

mf

f

6

mf

p

rit.

7 A tempo

mf

8

f

ff

p

f

9

f

10

mf

11

12

13

14

15