

Flute

ВОСТОК

старинный марш

обработка А. Школяр

♩ = 120

f *p* *f* *p* *f* *p* *mf* *ff* *mf* *f*

1. 2. 1. 2. 3. 4. 5. 1. 2.

Трио

Clarinet in B \flat 1

ВОСТОК

старинный марш

обработка А. Школяр

$\text{♩} = 120$

f *p* **1** *f* *p*

f *p* **1.** **2.**

f **2**

p *mf* **3**

1. **2.** **Трио** *ff*

4 Fl. **2**

2 Кл. *mf*

5 *f*

1. **2.**

Clarinet in B \flat 2

ВОСТОК

старинный марш

обработка А. Школяр

$\text{♩} = 120$

The score includes various dynamics and articulations:

- Staff 1: *f* (forte) and *p* (piano).
- Staff 2: First ending (1).
- Staff 3: *f* (forte) and *p* (piano).
- Staff 4: Second ending (2), *f* (forte).
- Staff 5: Third ending (3), *p* (piano) and *mf* (mezzo-forte).
- Staff 6: First ending (1), Second ending (2), *ff* (fortissimo), and "Трио" (Trio).
- Staff 8: *f* (forte).
- Staff 9: *f* (forte).
- Staff 10: First ending (1) and Second ending (2).

Alto Saxophone 1

ВОСТОК

старинный марш

обработка А. Школяр

♩ = 120

f *p*

1.

f

1.

2.

2.

p *ff*

3.

p *mf*

1.

2.

Трио
Трио

4.

ff *mf*

5.

f

1.

2.

mf

Alto Saxophone 2

ВОСТОК

старинный марш

обработка А. Школяр

♩ = 120

- Staff 1: *f* (forte), *p* (piano)
- Staff 2: First ending (1.)
- Staff 3: *f* (forte), *p* (piano), First ending (1.)
- Staff 4: Second ending (2.), *ff* (fortissimo)
- Staff 5: Third ending (3.), *p* (piano), *mf* (mezzo-forte)
- Staff 6: First ending (1.), Second ending (2.), *Трио* (Trio), *ff* (fortissimo), *mf* (mezzo-forte)
- Staff 7: Fourth ending (4.)
- Staff 8: Fifth ending (5.), *f* (forte)
- Staff 9: First ending (1.), Second ending (2.), *mf* (mezzo-forte)

Tenor Saxophone

ВОСТОК

старинный марш

обработка А. Школяр

♩ = 120

Trumpet in B \flat

ВОСТОК

старинный марш

обработка А. Школяр

$\text{♩} = 120$

Percussion

ВОСТОК

старинный марш

обработка А. Школяр

♩ = 120

1. *f* *p*

1. 2. *f*

2. *f*

3. *p* *mf* *Трио* 1.

2. *ff*

4. *mf* *Трио*

5. *f* *Трио* 1. 2.

Marching Bass Drum

ВОСТОК

старинный марш

обработка А. Школяр

♩ = 120

1

f *p*

1.

f

2.

2

f

3

p *mf*

Трио

ff *mf*

4

5

1.

2.

f

Cornet in B \flat 1

ВОСТОК

старинный марш

обработка А. Школяр

$\text{♩} = 120$

Cornet in B \flat 2

ВОСТОК

старинный марш

обработка А. Школяр

$\text{♩} = 120$

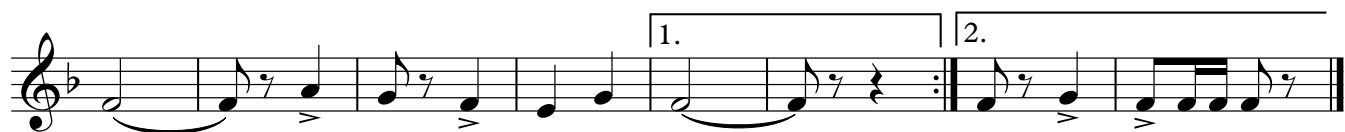
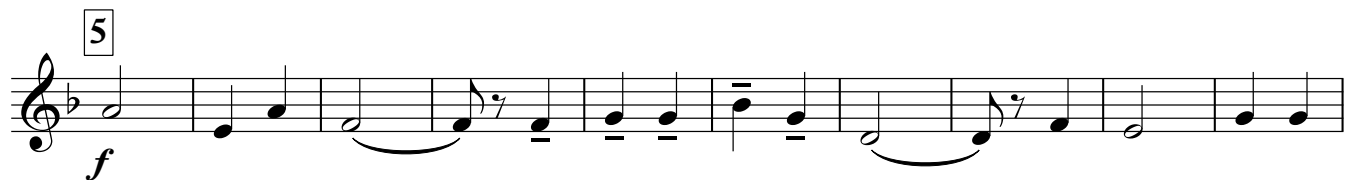
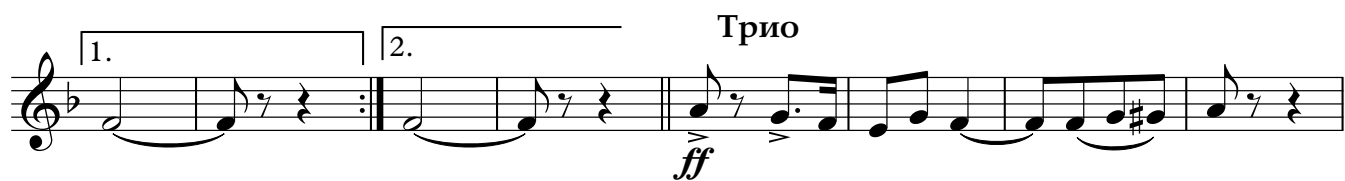
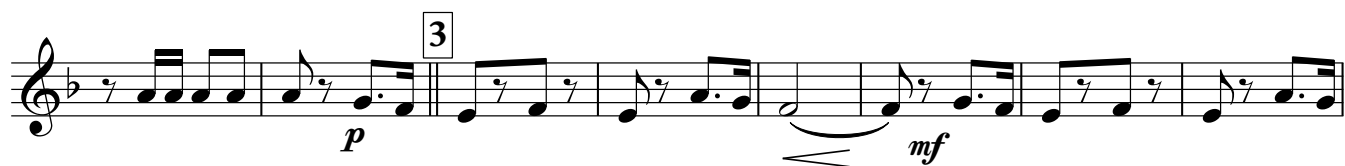

Horn in E♭ 1

ВОСТОК

старинный марш

обработка А. Школяр

♩ = 120

1

f *p*

1. 2.

2

f

3

p *f*

Трио

ff

4

mf

5

f

1. 2.

Horn in E \flat 2

ВОСТОК

старинный марш

обработка А. Школяр

$\text{♩} = 120$

f *p* *f* *p* *f* *Трио* *ff* *mf* *f*

1. 2. 1. 2. 1. 2. 1. 2. 1. 2.

Euphonium 2

ВОСТОК

старинный марш

обработка А. Школяр

♩ = 120

1. *f* *p*

1. *f* *ff*

2. *ff* *ff*

3. *p* *f* **Трио**

4. *mf*

5. *f*

1. 2.

Baritone

ВОСТОК

старинный марш

обработка А. Школяр

♩ = 120

Bass in C 1

ВОСТОК

старинный марш

обработка А. Школяр

♩ = 120

1. *f* *p*

1. *f* *ff*

2. *ff*

3. *p* *f*

2. *ff* **Трио**

4. *ff* *mf*

5. *f*

1. 2.

Bass in C 2

ВОСТОК

старинный марш

обработка А. Школяр

♩ = 120

1

f *p*

f

2.

2

ff

3

p

1.

2.

f *ff*

Трио

4

ff *mf*

mf

5

f

mf

1.

2.

mf

This musical score is for a full orchestra and vocal soloists. The instruments and voices are arranged in the following order from top to bottom:

- Flute (Fl.)
- Clarinet (Cl.)
- Clarinet (Cl.)
- Soprano 1 (S-A1)
- Soprano 2 (S-A2)
- Soprano Tenor (S-T)
- Trumpet (Tpt.)
- Percussion (Perc.)
- Bass Drum (B. D.)
- Cor Anglais (Cor.)
- Cor Anglais (Cor.)
- Euphonium 1 (Eb 1)
- Euphonium 2 (Eb 2)
- Trombone 1 (T.1)
- Trombone 2 (T.2)
- Baritone (Bar.)
- Bass

Fl. *p* *f*

Cl. *p* *f*

Cl. *p* *f*

S-A1 *p* *ff*

S-A2 *p* *ff*

S-T *ff*

Tpt. *p* *f*

Perc. *f*

B. D. *f*

Cor. *p* *f*

Cor. *p* *f*

E♭ 1 *f*

E♭ 2 *f*

T.1 *ff*

T.2 *ff*

Bar. *ff*

Bass *ff*

2.

2

3

1.

Fl. *p* *mf*

Cl. *p* *mf*

Cl. *p* *mf*

S-A1 *p* *mf*

S-A2 *p* *mf*

S-T *p* *f* *ff*

Tpt. *p* *mf*

Perc. *p* *mf*

B. D. *p* *mf*

Cor. *p* *mf*

Cor. *p* *mf*

Eb 1 *p* *f*

Eb 2 *p* *f*

T.1 *p* *f* *ff*

T.2 *p* *f* *ff*

Bar. *p* *f* *ff*

Bass *p* *f* *ff*

- Fl.** (Flute): Features a melodic line with slurs and accents, primarily in the second, third, and fourth measures.
- Cl.** (Clarinet): Features a melodic line with slurs and accents, primarily in the second, third, and fourth measures.
- Cl.** (Clarinet): A second staff for the Clarinet, mostly containing rests.
- S-A1** (Soprano A1): A vocal line with a melodic contour, including slurs and accents.
- S-A2** (Soprano A2): A vocal line with a melodic contour, including slurs and accents.
- S-T** (Soprano Tenor): A vocal line with a melodic contour, including slurs and accents.
- Cor.** (Cor Anglais): Two staves, both containing rests.
- Bass**: A bass line with a rhythmic pattern of eighth notes.

Fl. *mf* *f*

Cl. *mf* *f*

Cl. *mf* *f*

S-A1 *f*

S-A2 *f*

S-T *f*

Tpt. *mf* *f*

Perc. *f*

B. D.

Cor. *mf* *f*

Cor. *mf* *f*

Eb 1 *f*

Eb 2 *f*

T.1 *f*

T.2 *f*

Bar. *f*

Bass *f*

5

This page of a musical score features the following instruments and parts:

- Fl.** (Flute): Rapid sixteenth-note passages with slurs.
- Cl.** (Clarinets): Similar rapid sixteenth-note passages with slurs.
- S-A1** (Soprano A1): Sustained notes with long slurs.
- S-A2** (Soprano A2): Sustained notes with long slurs.
- S-T** (Soprano T): Sustained notes with long slurs.
- Tpt.** (Trumpet): Sustained notes with long slurs.
- Perc.** (Percussion): A rhythmic pattern of eighth notes.
- B. D.** (Bass Drum): A rhythmic pattern of eighth notes.
- Cor.** (Cor Anglais): Sustained notes with long slurs.
- E♭ 1** (E-flat 1): Rapid sixteenth-note passages.
- E♭ 2** (E-flat 2): Rapid sixteenth-note passages.
- T.1** (Trombone 1): Sustained notes with long slurs.
- T.2** (Trombone 2): Rapid sixteenth-note passages.
- Bar.** (Baritone): Rapid sixteenth-note passages.
- Bass** (Bass): Rapid sixteenth-note passages.

This page of a musical score, numbered 9, contains the following parts and markings:

- Fl.** (Flute): First ending (1.) and second ending (2.).
- Cl.** (Clarinet): First ending (1.) and second ending (2.).
- S-A1** (Soprano 1): *mf* dynamic marking.
- S-A2** (Soprano 2): *mf* dynamic marking.
- S-T** (Soprano Tenor): *mf* dynamic marking.
- Tpt.** (Trumpet): *mf* dynamic marking.
- Perc.** (Percussion): Standard rhythmic notation.
- B. D.** (Bass Drum): Standard rhythmic notation.
- Cor.** (Cor Anglais): *mf* dynamic marking.
- Eb 1** (Euphonium 1): *mf* dynamic marking.
- Eb 2** (Euphonium 2): *mf* dynamic marking.
- T.1** (Trombone 1): *mf* dynamic marking.
- T.2** (Trombone 2): *mf* dynamic marking.
- Bar.** (Baritone): *mf* dynamic marking.
- Bass** (Bass): *mf* dynamic marking.

ВОСТОК

старинный марш

обработка В.ВОРОБЬЕВА

$\text{♩} = 120$

f *p*

1.

f

2.

f

3.

p *f*

(tr)

p

4.

mf

Трио

ff

5.

mf

6.

mf

Флейта

ВОСТОК

старинный марш

обработка В.ВОРОБЬЕВА

$\text{♩} = 120$

f *p*

1

2 *tr* *f*

3 *p* *f* *tr*

4 *(tr)* *tr* *p*

5 *Трио* *mf* *ff* *mf*

6 *mf*

7 *f* *f*

8

1.

2.

ВОСТОК

старинный марш

обработка В.ВОРОБЬЕВА

$\text{♩} = 120$

f *p*

1

2 *tr* *f* 1.

3 *p* *f* *tr*

4 *p*

1. 2.

Трио *mf*

5 *ff* *mf*

6 *mf*

7 *f* *f*

8 *f*

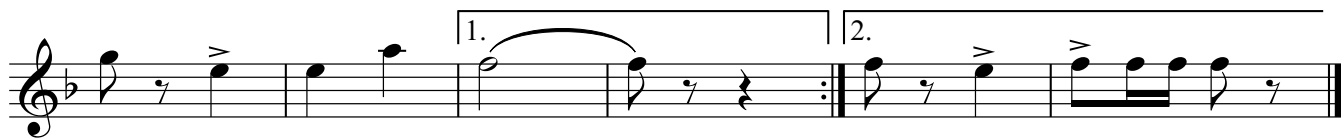

ВОСТОК

старинный марш

обработка В.ВОРОБЬЕВА

♩ = 120

1

2

2.

3

4

1.

2.

Трио

5

6

7

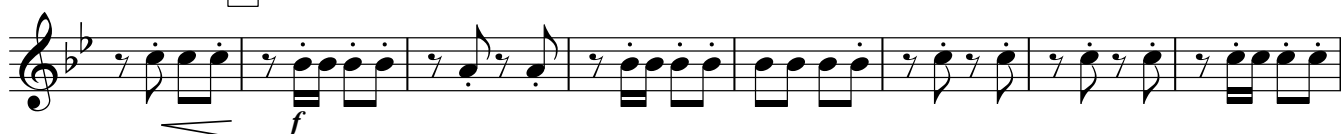

8

ВОСТОК

старинный марш

обработка В.ВОРОБЬЕВА

♩ = 120

1

2

4

5

6

7

8

Труба Б

ВОСТОК

старинный марш

обработка В.ВОРОБЬЕВА

$\text{♩} = 120$

1 *f* *p*

2 *f*

3 *p* *f*

4 *mf*

Трио *ff*

5 **8** **6** *mf*

7 *f*

8 1. 2.

ВОСТОК

старинный марш

обработка В.ВОРОБЬЕВА

♩ = 120

1

2

1.

2.

3

4

2.

5

6

7

8

1. | 2.

ВОСТОК

старинный марш

обработка В.ВОРОБЬЕВА

$\text{♩} = 120$
f *p* *f* *f* *p* *Трио* *ff* *mf* *f*

Тарелки

ВОСТОК

старинный марш

обработка В.ВОРОБЬЕВА

$\text{♩} = 120$

1

f *p*

2

f

1. 2.

3

f

4

p **Трио** *f*

2.

ff

5 **8** **6**

mf

7

f

8

1. 2.

ВОСТОК

старинный марш

обработка В.ВОРОБЬЕВА

$\text{♩} = 120$

Большой барабан

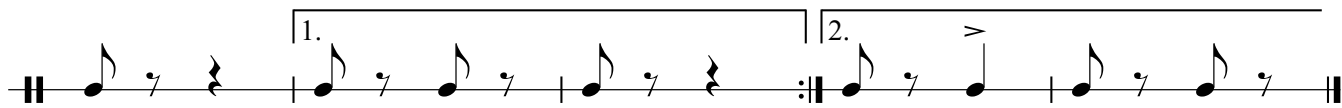

ВОСТОК

старинный марш

обработка В.ВОРОБЬЕВА

♩ = 120

f *p*

1

2

3

p *f*

4

mf

Трио

ff

5 8 6

mf

7

f

8

1. 2.

ВОСТОК

старинный марш

обработка В.ВОРОБЬЕВА

$\text{♩} = 120$

f *p*

1

2

1.

3

2.

p *f*

p

4

1.

mf

Трио

2.

ff

5 8 6 6

mf

7

f

8

1. 2.

ВОСТОК

старинный марш

обработка В.ВОРОБЬЕВА

♩ = 120

1

2

1.

2.

3

4

1.

2.

Трио

5

6

7

8

1. 2.

ВОСТОК

старинный марш

обработка В.ВОРОБЬЕВА

$\text{♩} = 120$

1

f *p*

2

f

3

f

4

p *f* **Трио**

5

mf

6

7

f

8

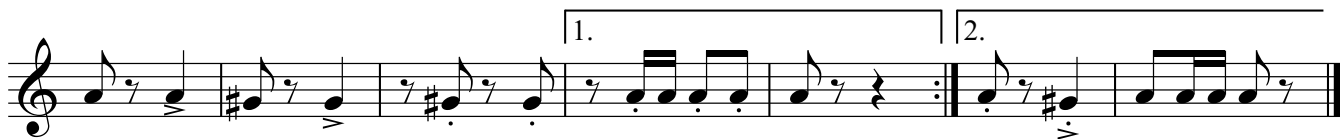

ВОСТОК

Тенор Б I

старинный марш

обработка В.ВОРОБЬЕВА

$\text{♩} = 120$

1 *f*

2 *p*

3 *f*

4 *p* **Трио** *f*

5 *f* *ff* *mf*

6

7 *f*

8

1.
 2.

Тенор Б II

ВОСТОК

старинный марш

обработка В.ВОРОБЬЕВА

♩ = 120

1

2

2.

3

4

1.

2.

Трио

5

6

7

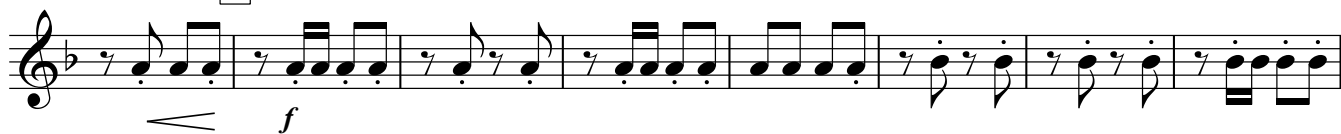

8

ВОСТОК

Баритон Б

старинный марш

обработка В.ВОРОБЬЕВА

$\text{♩} = 120$

1 *f*

1 *p*

2 *f*

3 *f*

4 *p* **Трио** *f*

5 *f* *ff* *mf*

6

7 *f*

8

ВОСТОК

старинный марш

обработка В.ВОРОБЬЕВА

♩ = 120

1

2

3

4

2.

5

6

7

8

ВОСТОК

старинный марш

обработка В.ВОРОБЬЕВА

♩ = 120

1

1. *f*

2

1.

2.

3 *f*

4 *f* 1.

5 *p* Трио *f*

2.

6 *f* *ff*

5

7 *mf*

6

7

8 *f*

8

1. 2.

- Фл. (Flute)
- Кл. (Clarinet)
- Кл. (Clarinet)
- Валт. (Valve Trumpet)
- Валт. (Valve Trumpet)
- Трб. (Trumpet)
- Тромб. (Trombone)
- Мал. бар. (Small Baritone)
- Тар. (Tuba)
- Б. бар. (Big Baritone)
- Корн. (Cornet)
- Корн. (Cornet)
- Валт. Еб (Valve Trumpet E-flat)
- Валт. Еб (Valve Trumpet E-flat)
- Эуф. (Euphonium)
- Эуф. (Euphonium)
- Бар. (Baritone)
- Бас (Bass)
- Туб. (Tuba)

3

Фл. *f* *tr*

Кл. *f* *tr*

Кл. *f* *tr*

Валт. *f*

Валт. *f*

Трб. *f*

Тромб. *f*

3

Мал. бар. *f*

Тар. *f*

Б. бар. *f*

3

Корн. *f*

Корн. *f*

Валт. Еб *f*

Валт. Еб *f*

Эуф. *f*

Эуф. *f*

Бар. *f*

Бас *f*

Туб. *f*

4

Фл. *p* *mf*

Кл. *p* *mf*

Кл. *p* *mf*

Валт. *p* *f*

Валт. *p* *f*

Трб. *p* *f*

Тромб. *p* *f*

Мал. бар. *p* *f*

Тар. *p* *f*

Б. бар. *p* *f*

Корн. *p* *mf*

Корн. *p* *mf*

Валт. Еб *p* *f*

Валт. Еб *p* *f*

Эуф. *p* *f*

Эуф. *p* *f*

Бар. *p* *f*

Бас *p* *f*

Туб. *p* *f*

Трио

5

Фл. *ff* *mf*

Кл. *ff* *mf*

Кл. *ff* *mf*

Валт. *ff* *mf*

Валт. *ff* *mf*

Трб. *ff*

Тромб. *f* *ff* *mf*

Трио

5

Мал. бар. *ff* *mf*

Тар. *ff*

Б. бар. *ff* *mf*

Трио

5

Корн. *ff*

Корн. *ff*

Валт. Еб *ff* *mf*

Валт. Еб *ff* *mf*

Эуф. *f* *ff* *mf*

Эуф. *f* *ff* *mf*

Бар. *f* *ff* *mf*

Бас *f* *ff* *mf*

Туб. *f* *ff* *mf*

Фл.

Кл.

Кл.

Валт.

Валт.

Трб.

Тромб.

Мал. бар.

Тар.

Б. бар.

Корн.

Корн.

Валт. Еб

Валт. Еб

Эуф.

Эуф.

Бар.

Бас

Туб.

6

Фл.

Кл.

Кл.

Валт.

Валт.

Трб.

Тромб.

6

Мал. бар.

Тар.

Б. бар.

6

Корн.

Корн.

Валт. Еб

Валт. Еб

Эуф.

Эуф.

Бар.

Бас

Туб.

8

Фл.
Кл.
Кл.

Валт.
Валт.
Трб.
Тромб.

Musical score for Trumpet (Трб.) and Trombone (Тромб.) parts. The Trumpet part has a melodic line with slurs, while the Trombone part provides a steady harmonic accompaniment.

8

Мал. бар.
Тар.
Б. бар.

Musical score for Percussion parts: Small Drum (Мал. бар.), Snare Drum (Тар.), and Bass Drum (Б. бар.). The parts show rhythmic patterns with rests and accents.

8

Корн.
Корн.
Валт. Еб
Валт. Еб
Эуф.
Эуф.
Бар.
Бас
Туб.

Musical score for Horn (Корн.), Euphonium (Эуф.), Baritone (Бар.), Bass (Бас), and Tuba (Туб.) parts. The Horn and Euphonium parts feature melodic lines with slurs, while the Baritone, Bass, and Tuba parts provide harmonic support.

Фл.
Кл.
Кл.

Musical score for Flute (Фл.), Clarinet (Кл.), and Clarinet (Кл.) parts. The Flute part features a melodic line with a first ending (1.) and a second ending (2.). The Clarinet parts provide harmonic support with sustained notes and some melodic movement.

Валт.
Валт.
Трб.
Тромб.

Musical score for Trumpet (Трб.) and Trombone (Тромб.) parts. The Trumpet part has a melodic line with a first ending (1.) and a second ending (2.). The Trombone part provides a steady harmonic accompaniment.

Мал. бар.
Тар.
Б. бар.

Musical score for Percussion parts: Small Drum (Мал. бар.), Snare Drum (Тар.), and Bass Drum (Б. бар.). The Small Drum part has a melodic line with a first ending (1.) and a second ending (2.). The Snare and Bass Drums provide a rhythmic accompaniment.

Корн.
Корн.
Валт. Еб
Валт. Еб
Эуф.
Эуф.
Бар.
Бас
Туб.

Musical score for Horn (Корн.), Euphonium (Эуф.), Baritone (Бар.), Bass (Бас), and Tuba (Туб.) parts. The Horn part has a melodic line with a first ending (1.) and a second ending (2.). The Euphonium and Baritone parts provide harmonic support. The Bass and Tuba parts provide a steady harmonic accompaniment.