

# ВОЗВРАЩЕНИЕ ИЗ ЛАГЕРЕЙ

Флейта

## старинный русский марш

Обработка  
В.ВОРОБЬЕВА

$\text{♩} = 120$

*f* *p*

1. 3 *mf*

2. 3 *f* 3 3

1. *p* 2. *f* 3

4. 1.

5. *p*

6. 3 3 *mf* *f* 3 3

7. *f* *p*

V.S.

Флейта

# ВОЗВРАЩЕНИЕ ИЗ ЛАГЕРЕЙ

Кларнет Б I

## старинный русский марш

Обработка  
В.ВОРОБЬЕВА

♩ = 120

*f* *p*

1

3 *mf*

2

3 *f* 3 3

3

1. *p* 2. *f*

4

5

6

*mf* 3 3 *f*

7

*f* *p*

Кларнет Б I

8 *tr*

9

10

1. 2.

11 *mf* *tr* *p*

12 3 3 *f*

1. 2.

# ВОЗВРАЩЕНИЕ ИЗ ЛАГЕРЕЙ

Кларнет Б II

## старинный русский марш

Обработка  
В.ВОРОБЬЕВА

$\text{♩} = 120$

*f* *p*

1

*f* *mf*

2

3 3 3

3

1. *p* 2. *f*

3

4

1.

2.

5

*p* 3

6

*mf* *f* 3 3

7

*p* *f* *p*

8

Кларнет Б II

# ВОЗВРАЩЕНИЕ ИЗ ЛАГЕРЕЙ

Валторна Ф I

## старинный русский марш

Обработка  
В.ВОРОБЬЕВА

$\text{♩} = 120$

**1** *f* *p* *f*

**2** *mf*

**3** *f*

**4** 1.

**5** 2. *p*

**6** *mf*

**7** *f* *p*

**8** *mf* V.S.

9

10

2.

11

12

1.

2.

# ВОЗВРАЩЕНИЕ ИЗ ЛАГЕРЕЙ

Валторна Ф II

## старинный русский марш

Обработка  
В.ВОРОБЬЕВА

$\text{♩} = 120$

**1**

*f* *p*

**2**

*f* *mf*

**3**

*f*

**4**

**5**

*p*

**6**

*mf*

**7**

*f* *p*

8

9

*mf*

10

1.

2.

11

*mf*

12

*p*

*f*

1.

2.

# ВОЗВРАЩЕНИЕ ИЗ ЛАГЕРЕЙ

Труба Б

## старинный русский марш

Обработка  
В.ВОРОБЬЕВА

♩ = 120

*f*

1

*f* *mf*

2

*f* 3

3

1. 2. *p* *f*

4

1.

5

*p* 3

6

*mf* *f* 3

7

*f* *p*

V.S.

Труба Б

# ВОЗВРАЩЕНИЕ ИЗ ЛАГЕРЕЙ

Тромбон

## старинный русский марш

Обработка  
В.ВОРОБЬЕВА

$\text{♩} = 120$

**1** *f* *p*

**2** *mf*

**3** *f* *f* 3

**4** 3 1. 2. 3

**5** *p*

**6** *mf* *f*

**7** *f* *mf*

**8**

**9** *mf*

10

11

12

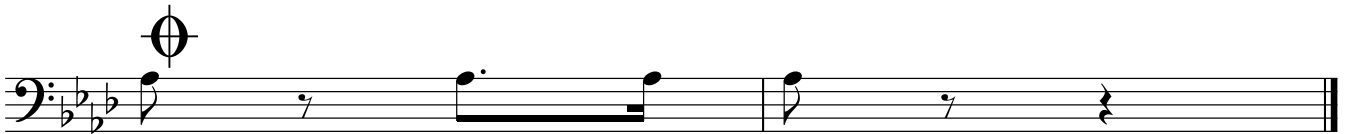

# ВОЗВРАЩЕНИЕ ИЗ ЛАГЕРЕЙ

Малый барабан

## старинный русский марш

Обработка  
В.ВОРОБЬЕВА

♩ = 120

*f* *f*

1. *p* *f*

2. *f*

1. 2.

3. *f*

4. 1.

2. 5. *p*

6. 3.

7. *f* *p*

## Малый барабан

8

*mf*

9

10

11

*mf*

*p*

12

*f*

1.

2.

*f*

Тарелки

# ВОЗВРАЩЕНИЕ ИЗ ЛАГЕРЕЙ

## старинный русский марш

Обработка  
В.ВОРОБЬЕВА

$\text{♩} = 120$

*f* *mf* *p* *f*

*f*

1. 2.

*f*

4. 1.

2. 5. *mf* *p*

6. 7. *f* *p*

8. *mf*

9.

Тарелки

10.

11.

*mf*

12.

*p* *f*

1. 2.

# ВОЗВРАЩЕНИЕ ИЗ ЛАГЕРЕЙ

Большой барабан

## старинный русский марш

Обработка  
В.ВОРОБЬЕВА

$\text{♩} = 120$

*f* *mf* *p* *f*

*mf* *f*

1. 2.

3. *f*

4. 1.

2. *mf* *p*

6. *mf*

7. *f* *p*

8. *mf*

9. *mf*

Большой барабан

10.

11.

*mf*

12.

*p* *f*

1. 2.

# ВОЗВРАЩЕНИЕ ИЗ ЛАГЕРЕЙ

Корнет Б I

## старинный русский марш

Обработка  
В.ВОРОБЬЕВА

♩ = 120

*f* *p*

1

*f* *mf*

2

*f*

3

1. 2.

*p* *f*

3

4

1.

5

*p* *f*

6

*mf* *f*

7

*f* *p*

# ВОЗВРАЩЕНИЕ ИЗ ЛАГЕРЕЙ

Корнет Б II

## старинный русский марш

Обработка  
В.ВОРОБЬЕВА

$\text{♩} = 120$

1

2

3

1. 2.

4

1.

2.

5

6

7

8

9

10

11

12

1.

2.

*mf*

*p*

*f*

*S*  $\emptyset$

# ВОЗВРАЩЕНИЕ ИЗ ЛАГЕРЕЙ

Валторна Эс I

## старинный русский марш

Обработка  
В.ВОРОБЬЕВА

$\text{♩} = 120$

1. *f* *p* *f*

2. *mf*

3. *f*

4. 1.

5. 2. *p*

6. *mf*

7. *f* *p*

8. *mf* V.S.

Валторна Эс I

9

10

1.

2.

11

*mf*

12

*p*

1.

2.

*f*

# ВОЗВРАЩЕНИЕ ИЗ ЛАГЕРЕЙ

Валторна Эс II

## старинный русский марш

Обработка  
В.ВОРОБЬЕВА

$\text{♩} = 120$

**1**

*f* *p*

**2**

*f* *mf*

**1.** **2.**

**3**

*f*

**4**

**1.**

**5**

*p*

**6**

*mf*

**7**

*f* *p*

Валторна Эс II

8

9

*mf*

10

1.

2.

11

*mf*

12

*p*

*f*

1.

2.

# ВОЗВРАЩЕНИЕ ИЗ ЛАГЕРЕЙ

Тенор Б I

## старинный русский марш

Обработка  
В.ВОРОБЬЕВА

$\text{♩} = 120$

*f*

1

*p* *mf*

2

*f*

1. 2. 3

3

3

4

1. 2. 3

5

*p* *mf*

6

*f*

7

*f* *mf*

8

*mf*

V.S.

Measure 9: **9** *mf*

Measure 10: **10** *mf*

Measure 11: **11** *mf*

Measure 12: **12** *f*

# ВОЗВРАЩЕНИЕ ИЗ ЛАГЕРЕЙ

Тенор Б II

## старинный русский марш

Обработка  
В.ВОРОБЬЕВА

$\text{♩} = 120$

*f* *p*

1

*f* *mf*

2

*f*

1. 2.

3

*f*

4

1.

2.

5

*p*

6

*mf*

7

*f* *p*

8

9

10

11

12

1.

2.

# ВОЗВРАЩЕНИЕ ИЗ ЛАГЕРЕЙ

Баритон Б

## старинный русский марш

Обработка  
В.ВОРОБЬЕВА

♩ = 120

*f*

1

*p* *mf*

2

*f*

1. 2. 3

3

3

4

1. 2. 3

5

*p* *mf*

6

*f*

7

*f* *mf*

8

*mf*

Measure 9: **9** *mf*

Measure 10: **10** *mf* (First ending and second ending markings)

Measure 11: **11** *mf* (Trills and accents)

Measure 12: **12** *f* (Triplet markings and first ending)

Measure 13: **13** *mf* (Second ending and repeat sign)

# ВОЗВРАЩЕНИЕ ИЗ ЛАГЕРЕЙ

Бас Эс I

## старинный русский марш

Обработка  
В.ВОРОБЬЕВА

$\text{♩} = 120$

1.  $f$   $p$

2.  $mf$

3.  $f$

4.  $f$

5.  $p$

6.  $mf$   $f$

7.  $mf$

8.

9

10

1.

2.

11

12

1.

2.

# ВОЗВРАЩЕНИЕ ИЗ ЛАГЕРЕЙ

Бас Б II

## старинный русский марш

Обработка  
В.ВОРОБЬЕВА

♩ = 120

1

*f* *p*

2

*mf*

1. 2. 3

3

3 3

4

3 1. 3 2.

5

6

*mf* *f*

7

*mf*

8

9

10

1.

2.

11

12

1.

2.

2

Фл.  
Кл.  
Кл.

Валт.  
Валт.  
Трб.  
Тромб.

Мал. бар.  
Тар.  
Б. бар.

2

Корн.  
Корн.  
Валт. Е♭

4

Фл.  
Кл.  
Кл.

Musical score for Flute (Фл.), Clarinet (Кл.), and Clarinet (Кл.) parts. The Flute part features a melodic line with grace notes and slurs. The Clarinet parts provide harmonic support with chords and rhythmic patterns.

Валт.  
Валт.  
Трб.  
Тромб.

4

Мал. бар.  
Тар.  
Б. бар.

Musical score for Small Baritone (Мал. бар.), Tambourine (Тар.), and Bass Baritone (Б. бар.) parts. The Small Baritone part features a melodic line with grace notes and slurs. The Tambourine and Bass Baritone parts provide rhythmic accompaniment.

4

Корн.  
Корн.  
Валт. Е♭

Musical score for Cornet (Корн.), Cornet (Корн.), and E-flat Trumpet (Валт. Е♭) parts. The Cornet parts play a rhythmic accompaniment. The E-flat Trumpet part features a melodic line with grace notes and slurs.

Фл.  
Кл.  
Кл.

1. 2. p p p

Валт.  
Валт.  
Трб.  
Тромб.

3 p p

Мал. бар.  
Тар.  
Б. бар.

1. 2. p p

Корн.  
Корн.  
Валт. Еб

1. 2. p p

Фл.  
Кл.  
Кл.

3  
mf

This block contains the first three staves of the score. The Flute (Фл.) staff has a treble clef and a key signature of three flats. The Clarinet 1 (Кл.) and Clarinet 2 (Кл.) staves have a treble clef and a key signature of two flats. All three staves feature a melodic line with eighth and sixteenth notes, including a triplet of eighth notes in the third measure. A dynamic marking of *mf* is present in the fifth measure.

Валт.  
Валт.  
Трб.  
Тромб.

mf

3  
mf

This block contains the next four staves. The Violin 1 (Валт.) and Violin 2 (Валт.) staves have a treble clef and a key signature of three flats. The Trumpet (Трб.) staff has a treble clef and a key signature of two flats. The Trombone (Тромб.) staff has a bass clef and a key signature of two flats. The Violin 2, Trumpet, and Trombone staves feature a triplet of eighth notes in the third measure. Dynamic markings of *mf* are present in the fifth measure of each staff.

Мал. бар.  
Тар.  
Б. бар.

mf

This block contains three percussion staves. The Piccolo (Мал. бар.) staff has a treble clef and a key signature of three flats. The Snare Drum (Тар.) and Bass Drum (Б. бар.) staves have a double bar line clef. The Piccolo staff features a melodic line with eighth notes. The Snare and Bass Drum staves feature a rhythmic pattern of eighth notes with rests. Dynamic markings of *mf* are present in the fifth measure of each staff.

Корн.  
Корн.  
Валт. Еб

3  
mf

This block contains the final three staves. The Cor Anglais (Корн.) staves have a treble clef and a key signature of three flats. The Violin 3 (Валт. Еб) staff has a treble clef and a key signature of three flats. The Cor Anglais staves feature a melodic line with eighth notes, including a triplet of eighth notes in the third measure. Dynamic markings of *mf* are present in the fifth measure of each staff.

Фл. *f* 3 3 *f* *p*

Кл. *f* 3 3 *f* *p*

Кл. *f* 3 3 *p* *f* *p*

Валт. *f* *p*

Валт. *f* *p*

Трб. *f* *f* *p*

Тромб. *f* *f* *mf*

Мал. бар. *f* *p*

Тар. *f* *p*

Б. бар. *f* *p*

Корн. *f* 3 3 *f* *p*

Корн. *f* 3 3 *p* *f* *p*

Валт. Еб *f* *f* *p*

Фл.  
Кл.  
Кл.

8

This block contains the first three staves of the score. The top staff is for Flute (Фл.), the middle for Clarinet (Кл.), and the bottom for another Clarinet (Кл.). The Flute and Clarinet parts feature a complex melodic line with many sixteenth notes and a trill. The second Clarinet part has a simpler, more rhythmic line. A circled number '8' is located in the top right corner of this section.

Валт.  
Валт.  
Трб.  
Тромб.

This block contains the next four staves. The top two are Violins (Валт.), the third is Trumpet (Трб.), and the bottom is Trombone (Тромб.). The Violin parts have a melodic line with eighth notes. The Trumpet part has a more active line with eighth notes. The Trombone part has a steady bass line. A circled number '8' is located in the top right corner of this section.

Мал. бар.  
Тар.  
Б. бар.

8

This block contains three staves for Baritone instruments: Small Baritone (Мал. бар.), Trombone (Тар.), and Bass Baritone (Б. бар.). All three parts have a similar rhythmic pattern of eighth notes. A circled number '8' is located in the top right corner of this section.

Корн.  
Корн.  
Валт. Е♭

8

This block contains the final three staves. The top two are Cornets (Корн.) and the bottom is E-flat Trumpet (Валт. Е♭). The Cornet parts have a melodic line with eighth notes. The E-flat Trumpet part has a steady bass line. A circled number '8' is located in the top right corner of this section.

Фл.  
Кл.  
Кл.

*mp*  
*mp*  
*mp*

Валт.  
Валт.  
Трб.  
Тромб.

*mf*  
*mf*  
*mf*  
*mf*

Мал. бар.  
Тар.  
Б. бар.

*mf*  
*mf*  
*mf*

Корн.  
Корн.  
Валт. Е♭

*mf*  
*mf*  
*mf*

10

Фл.

Кл.

Кл.

This block contains the first three staves of the musical score. The top staff is for Flute (Фл.), the middle for Clarinet (Кл.), and the bottom for another Clarinet (Кл.). All three parts play a melodic line with eighth and sixteenth notes, often beamed together. A box with the number '10' is positioned above the second measure of the Flute staff.

Валт.

Валт.

Трб.

Тромб.

This block contains the next four staves of the musical score. The top two staves are for Violin (Валт.), the third for Trumpet (Трб.), and the bottom for Trombone (Тромб.). The Violin parts play a rhythmic pattern of eighth notes. The Trumpet and Trombone parts play a melodic line with eighth notes and some rests. A box with the number '10' is positioned above the second measure of the top Violin staff.

10

Мал. бар.

Тар.

Б. бар.

This block contains the next three staves of the musical score. The top staff is for Small Baritone (Мал. бар.), the middle for Trombone (Тар.), and the bottom for Bass Baritone (Б. бар.). The Small Baritone part plays a melodic line with eighth notes and a sharp sign in the fifth measure. The Trombone and Bass Baritone parts play a rhythmic pattern of eighth notes with rests. A box with the number '10' is positioned above the second measure of the Small Baritone staff.

10

Корн.

Корн.

Валт. Е♭

This block contains the final three staves of the musical score. The top two staves are for Horn (Корн.), and the bottom for E-flat Trumpet (Валт. Е♭). The Horn parts play a melodic line with eighth notes and some rests. The E-flat Trumpet part plays a rhythmic pattern of eighth notes with rests. A box with the number '10' is positioned above the second measure of the top Horn staff.

Фл.  
Кл.  
Кл.

1. 2.

This block contains the first three staves of the score. The top staff is for Flute (Фл.), the middle for Clarinet (Кл.), and the bottom for another Clarinet (Кл.). All three parts play a melodic line with eighth notes and slurs. The first two measures are identical, followed by a first ending (1.) and a second ending (2.).

Валт.  
Валт.  
Трб.  
Тромб.

This block contains the next four staves. The top two are Violin (Валт.), the third is Trumpet (Трб.), and the bottom is Trombone (Тромб.). The Violin parts play a rhythmic pattern of eighth notes. The Trumpet and Trombone parts play a similar rhythmic pattern with some melodic movement.

Мал. бар.  
Тар.  
Б. бар.

1. 2.

This block contains three staves: Small Baritone (Мал. бар.), Trumpet (Тар.), and Bass Baritone (Б. бар.). The Small Baritone part has a melodic line with slurs. The Trumpet and Bass Baritone parts play a rhythmic pattern of eighth notes.

Корн.  
Корн.  
Валт. Е♭

1. 2.

This block contains the final three staves: Horn (Корн.), another Horn (Корн.), and E-flat Violin (Валт. Е♭). The Horn parts play a melodic line with slurs. The E-flat Violin part plays a rhythmic pattern of eighth notes.

Музыкальный фрагмент на странице 12, включающий партитуры для следующих инструментов:

- Фл. (Флейта)
- Кл. (Кларнет)
- Кл. (Кларнет)
- Валт. (Виолончель)
- Валт. (Виолончель)
- Трб. (Труба)
- Тромб. (Тромбон)
- Мал. бар. (Малый баритон)
- Тар. (Тарелки)
- Б. бар. (Большой баритон)
- Корн. (Корнет)
- Корн. (Корнет)
- Валт. Е♭ (Виолончель Е♭)

Музыка написана в тональности ми-бемоль мажор (два бемоля) и ритме 4/4. В начале фрагмента (с 1-го такта) присутствуют динамические и артикуляционные указания: *f* (форте), *mf* (мезо-форте), *pp* (пианиссимо) и *pp* (пианиссимо). Также встречаются знаки *v* (accents) и *tr* (trills). В конце фрагмента (с 6-го такта) отмечены динамические изменения: *f* (форте), *p* (пиано) и *pp* (пианиссимо).

Фл.  
Кл.  
Кл.

1. 2.

*f*

*f*

*f*

Валт.  
Валт.  
Трб.  
Тромб.

*f*

*f*

*f*

*f*

Мал. бар.  
Тар.  
Б. бар.

1. 2.

*f*

*f*

*f*

Корн.  
Корн.  
Валт. Е♭

1. 2.

*f*

*f*

*f*
