

Малая флейта (Флейта 3)

ВОЗВРАЩЕНИЕ КРЫМА В РОССИЮ

(церемониальный марш)

В. ФУРМАНОВ

III

f *mf*

3 3 3

1

2

ff *mf*

3

4

5

f *mf*

Малая флейта (Флейта 3)

Measure 9: *mf*.

Measure 10: *f*.

Measure 12: *mf*.

Measure 13: *mf*.

Малая флейта (Флейта 3) *Конец* *Трио* 3

Флейта 1

ВОЗВРАЩЕНИЕ КРЫМА В РОССИЮ

(церемониальный марш)

В. ФУРМАНОВ

Флейта 1

Флейта 1

Конец

Трио

3

Флейта 2

ВОЗВРАЩЕНИЕ КРЫМА В РОССИЮ

(церемониальный марш)

В. ФУРМАНОВ

Флейта 2

- Measure 9: *mf*, includes a trill.
- Measure 10: *f*, includes a trill.
- Measure 11: *ff*, includes a trill.
- Measure 12: *mf*, includes a trill.
- Measure 13: *mf*, includes a trill.

Флейта 2

Конец

Трио

3

Гобой 1

ВОЗВРАЩЕНИЕ КРЫМА В РОССИЮ

(церемониальный марш)

В. ФУРМАНОВ

Гобой 1

Гобой 1

Конец

Гобой 2

ВОЗВРАЩЕНИЕ КРЫМА В РОССИЮ

(церемониальный марш)

В. ФУРМАНОВ

Articulations include slurs, accents, and breath marks (wavy lines). There are also dynamic markings such as *f*, *mf*, and *ff*. Some measures contain triplets, indicated by a '3' above the notes.

Гобой 2

Трио

14 8 15 8 16 *f*

mp

17 *mf*

18 *f*

19 *ff*

20 *ff*

21 *mf*

§

Английский рожок

ВОЗВРАЩЕНИЕ КРЫМА В РОССИЮ

(церемониальный марш)

В. ФУРМАНОВ

Английский рожок

Английский рожок

Конец

Малый кларнет

ВОЗВРАЩЕНИЕ КРЫМА В РОССИЮ

(церемониальный марш)

В. ФУРМАНОВ

Малый кларнет

Малый кларнет

Конец

3

Кларнет В 1

ВОЗВРАЩЕНИЕ КРЫМА В РОССИЮ

(церемониальный марш)

В. ФУРМАНОВ

Staff 6: Contains a third ending bracket labeled '3' and continues the melodic development.

Staff 7: Contains a fourth ending bracket labeled '4' and continues the melodic development.

Кларнет В 1

Кларнет В 1

Конец

3

Трио

Кларнет В 2

ВОЗВРАЩЕНИЕ КРЫМА В РОССИЮ

(церемониальный марш)

В. ФУРМАНОВ

- Staff 6:** Contains a fourth ending marked with a box containing the number "4".

Кларнет В 2

Measure 10: **10** (boxed).

Measure 13: **13** (boxed).

Кларнет В 2

Конец

3

Трио

14

15

16

17

18

19

20

21

Кларнет В 3

ВОЗВРАЩЕНИЕ КРЫМА В РОССИЮ

(церемониальный марш)

В. ФУРМАНОВ

Staff 2: Continues the melodic line with various articulations.

Кларнет В 3

6

7

8

9

10

11

12

13

Кларнет В 3

Конец

3

Трио

14

15

16

17

18

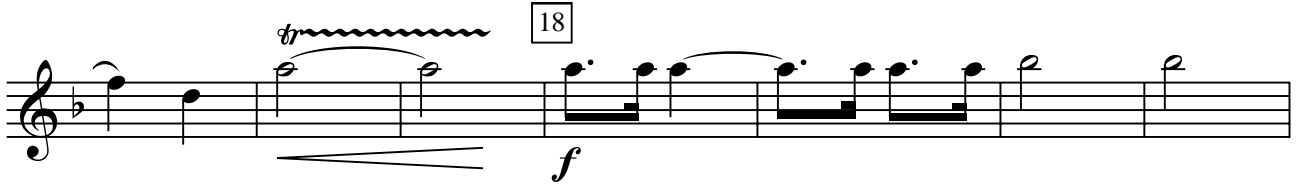

19

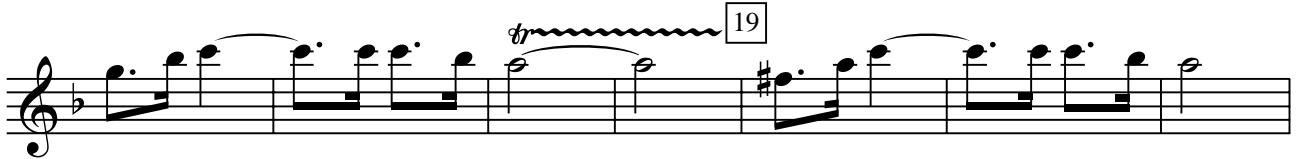

20

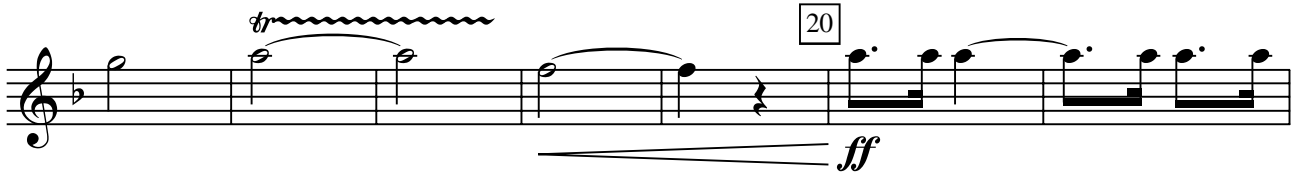

21

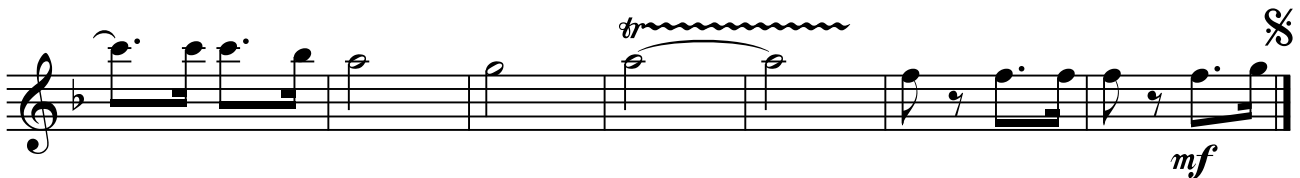

АЛЬТОВЫЙ КЛАРНЕТ Es 1

ВОЗВРАЩЕНИЕ КРЫМА В РОССИЮ

(церемониальный марш)

В. ФУРМАНОВ

Альтовый кларнет Es 1

2

6

3

3

3

7

f

8

mf

3

9

mf

10

11

f

ff

12

mf

13

АЛЬТОВЫЙ КЛАРНЕТ Es 1

Конец

3

Трио

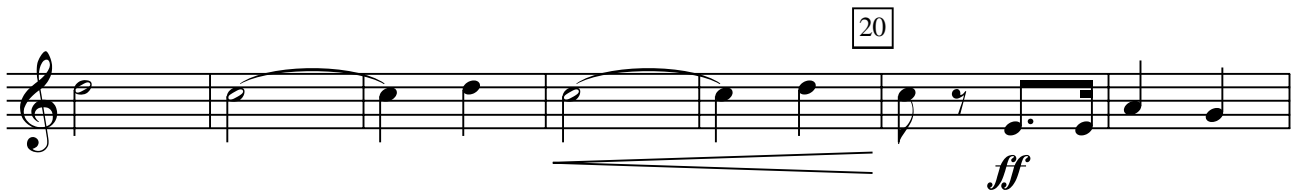
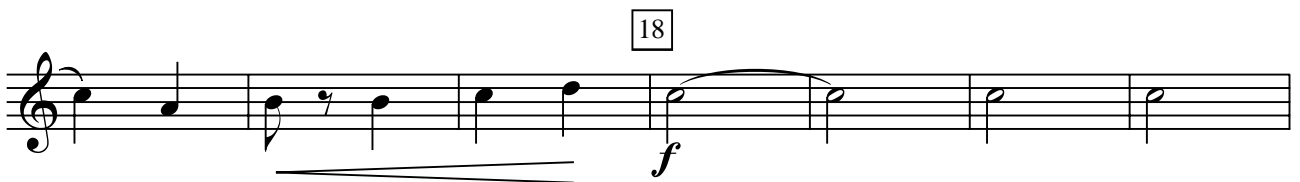
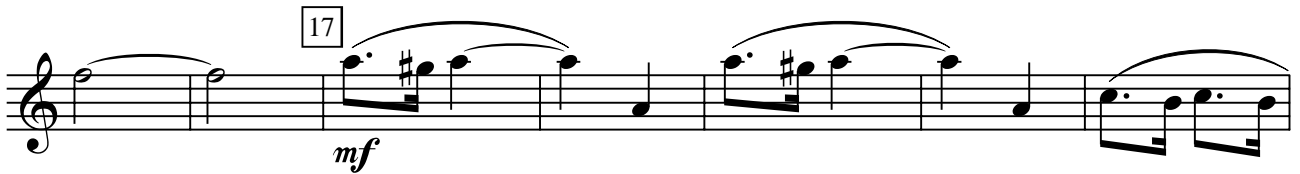

Альтовый кларнет Es 2

ВОЗВРАЩЕНИЕ КРЫМА В РОССИЮ

(церемониальный марш)

В. ФУРМАНОВ

АЛЬТОВЫЙ КЛАРНЕТ Es 2

Measure 10: **10** (boxed).

Measure 13: **13** (boxed).

АЛЬТОВЫЙ КЛАРНЕТ Es 2

Конец

f

Трио

14

mf

15

16

mp

17

mf

18

f

19

20

ff

21

ff

Бас-кларнет В

ВОЗВРАЩЕНИЕ КРЫМА В РОССИЮ

(церемониальный марш)

В. ФУРМАНОВ

Бас-кларнет В

Фагот 1

ВОЗВРАЩЕНИЕ КРЫМА В РОССИЮ

(церемониальный марш)

В. ФУРМАНОВ

Фагот 1

7 *f*

8 *mf*

9 *mf*

10 *f*

11 *ff*

12 *mf*

13

Конец *f* *Трио* *mf* 14

Фагот 1

15

16

17

3

18

19

20

21

Фагот 2

ВОЗВРАЩЕНИЕ КРЫМА В РОССИЮ

(церемониальный марш)

В. ФУРМАНОВ

Фагот 2

7 *f*

8 *mf*

9 *mf*

10 *f*

11 *ff*

12 *mf*

13

Конец Трио 14 *f* *mf*

15

16

17

18

19

20

21

Контрафагот

ВОЗВРАЩЕНИЕ КРЫМА В РОССИЮ

(церемониальный марш)

В. ФУРМАНОВ

7 Контрафагот

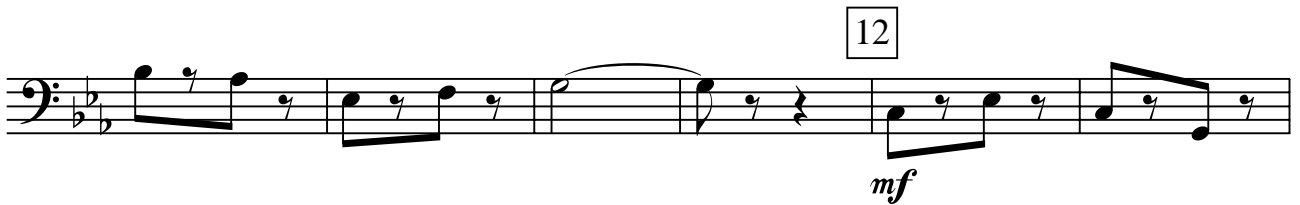
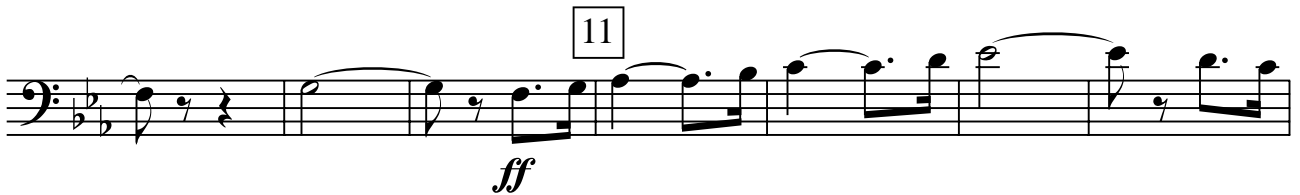
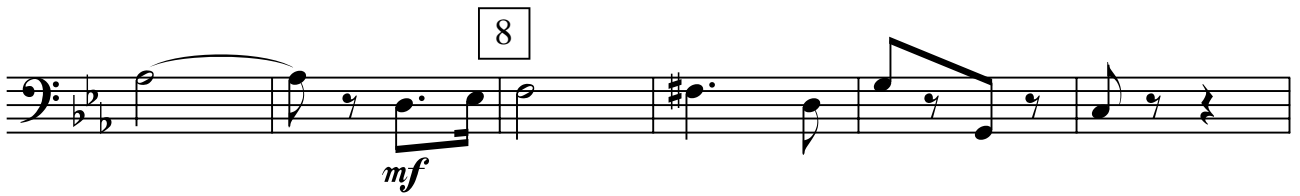

Контрафагот

Саксофон альт 1

ВОЗВРАЩЕНИЕ КРЫМА В РОССИЮ

(церемониальный марш)

В. ФУРМАНОВ

Саксофон альт 1

7 *f*

8 *mf*

9 *mf*

10 *f*

11 *ff*

12 *mf*

13 *f*

14 *mf*

Конец Трио

Саксофон альт 1

15

16

17

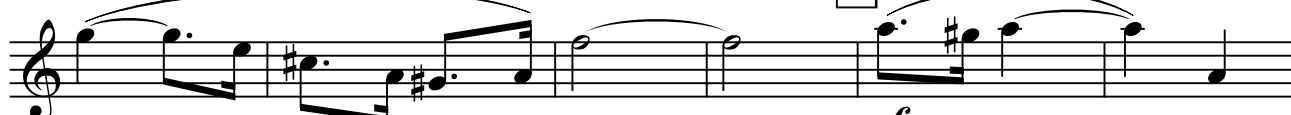

18

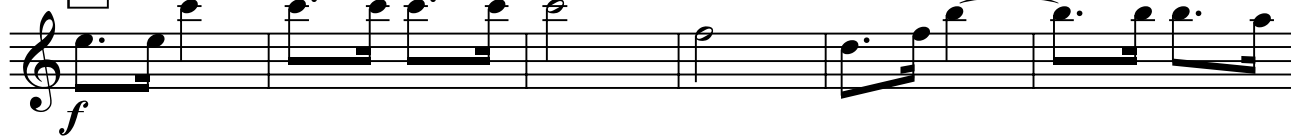

19

20

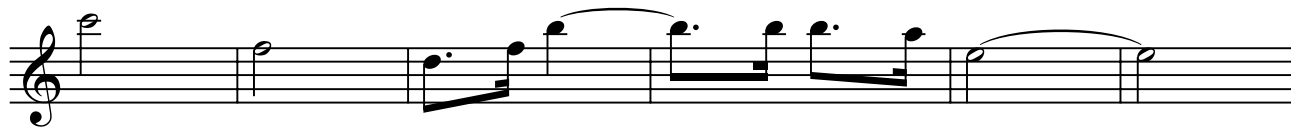

21

§

Саксофон альт 2

ВОЗВРАЩЕНИЕ КРЫМА В РОССИЮ

(церемониальный марш)

В. ФУРМАНОВ

Саксофон алыт 2

Саксофон альт 2

15

16

17

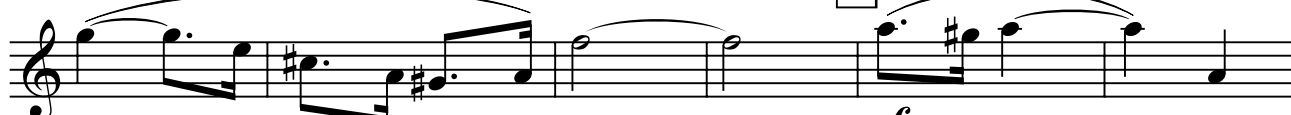

18

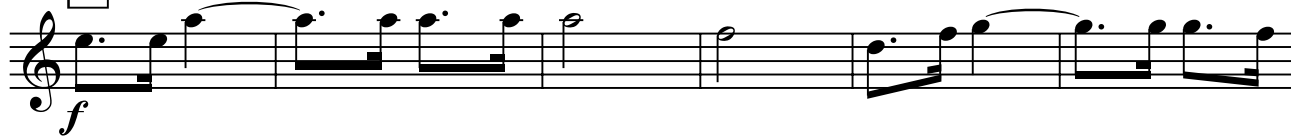

19

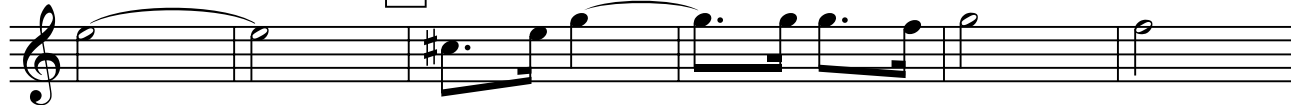

20

21

§

Саксофон тенор 1

ВОЗВРАЩЕНИЕ КРЫМА В РОССИЮ

(церемониальный марш)

В. ФУРМАНОВ

Саксофон тенор 1

7 *f*

8 *mf*

9 *mf*

10 *f*

11 *ff*

12 *mf*

13

14 *f* *mf*

Конец Трио

Саксофон тенор 2

ВОЗВРАЩЕНИЕ КРЫМА В РОССИЮ

(церемониальный марш)

В. ФУРМАНОВ

Саксофон тенор 2

7 *f*

8 *mf*

9 *mf*

10 *f*

11 *ff*

12 *mf*

13

14 *f* *mf*

Конец Трио

Саксофон баритон

ВОЗВРАЩЕНИЕ КРЫМА В РОССИЮ

(церемониальный марш)

В. ФУРМАНОВ

Саксофон баритон

7 *f*

mf

8

9 *mf*

10

11 *f* *ff*

12 *mf*

13

Конец

f

Трио

14 *mf*

Саксофон баритон

15

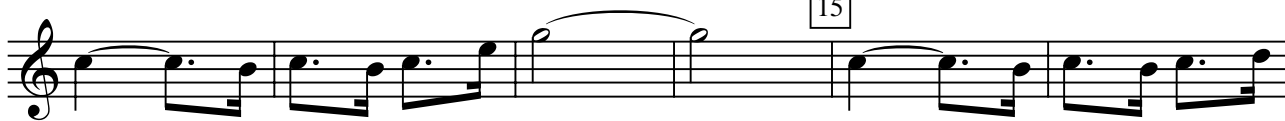

16

mp

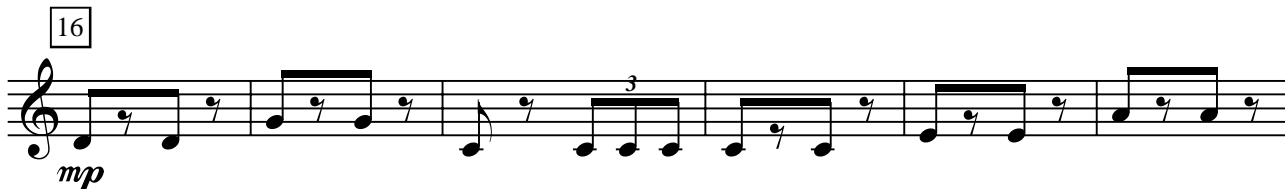

17

18

f

19

20

ff

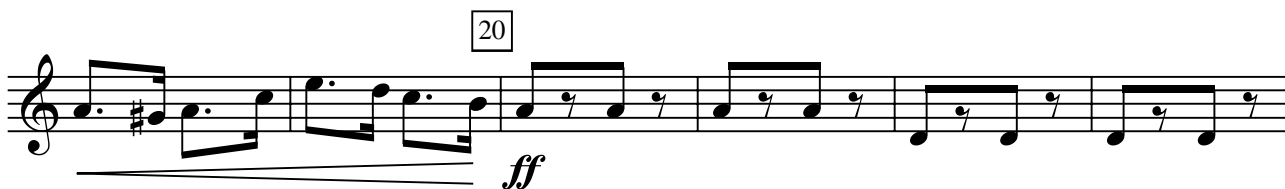

21

Валторна F 1

ВОЗВРАЩЕНИЕ КРЫМА В РОССИЮ

(церемониальный марш)

В. ФУРМАНОВ

Валторна F 1

6

7

8

9

10

11

12

13

Валторна F 1

Конец

Валторна F 2

ВОЗВРАЩЕНИЕ КРЫМА В РОССИЮ

(церемониальный марш)

В. ФУРМАНОВ

Валторна F 2

Валторна F 2

Конец

Валторна F 3

ВОЗВРАЩЕНИЕ КРЫМА В РОССИЮ

(церемониальный марш)

В. ФУРМАНОВ

Валторна F 3

6

7

8

9

10

11

12

13

Валторна F 3

3

Конец

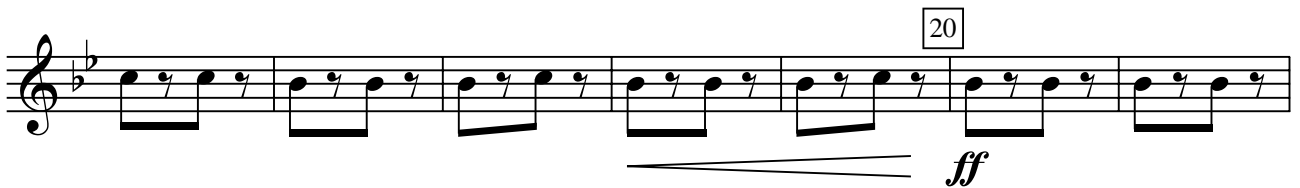
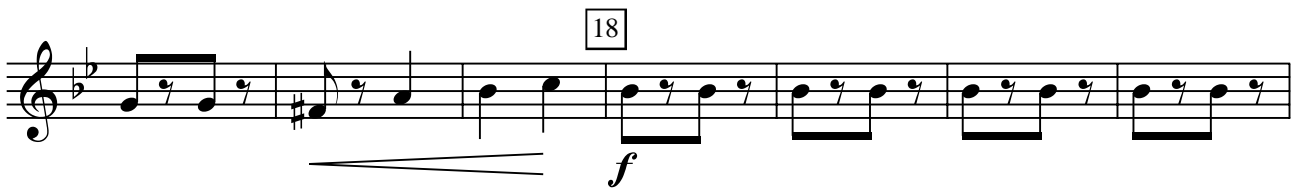
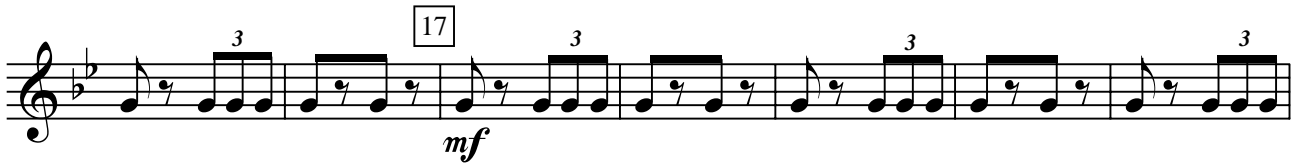
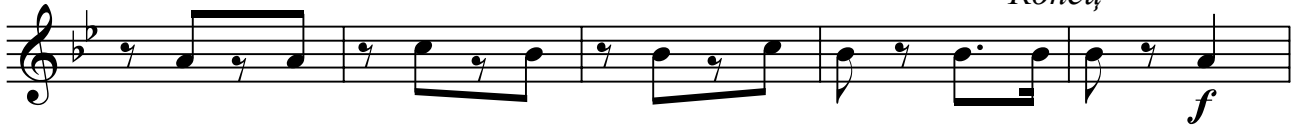

Валторна F 4

ВОЗВРАЩЕНИЕ КРЫМА В РОССИЮ

(церемониальный марш)

В. ФУРМАНОВ

Валторна F 4

6

7

8

9

10

11

12

13

Валторна F 4

Конец

Корнет В 1

ВОЗВРАЩЕНИЕ КРЫМА В РОССИЮ

(церемониальный марш)

В. ФУРМАНОВ

Корнет В 1

6 *3*

7 *f*

8 *mf* *3*

mf *3*

9

10

11 *f* *ff*

12 *mf*

13

Корнет В 1

Конец

Корнет В 2

ВОЗВРАЩЕНИЕ КРЫМА В РОССИЮ

(церемониальный марш)

В. ФУРМАНОВ

2 6

Корнет В 2

7

8

9

10

11

12

13

Корнет В 2

Конец

Труба В 1

ВОЗВРАЩЕНИЕ КРЫМА В РОССИЮ

(церемониальный марш)

В. ФУРМАНОВ

Труба В 1

Measure 7: *f* (forte).

Measure 9: *mf*.

Measure 10: *f*.

Measure 11: *ff*.

Measure 12: *mf*.

Measure 13: *mf*.

Труба В 1

Конец Трио

14

2

15

2

3

mf

16

2

mp

17

mf

18

6

f

19

4

20

ff

21

2

2

§

mf

Труба В 2

ВОЗВРАЩЕНИЕ КРЫМА В РОССИЮ

(церемониальный марш)

В. ФУРМАНОВ

f 3 *mf*

1

2

f *ff* *mf*

3

4

5

f

Труба В 2

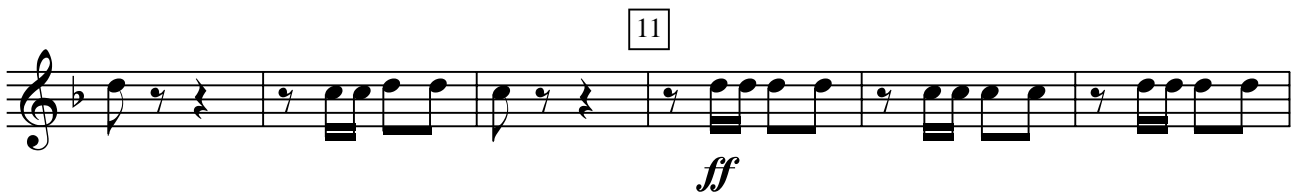
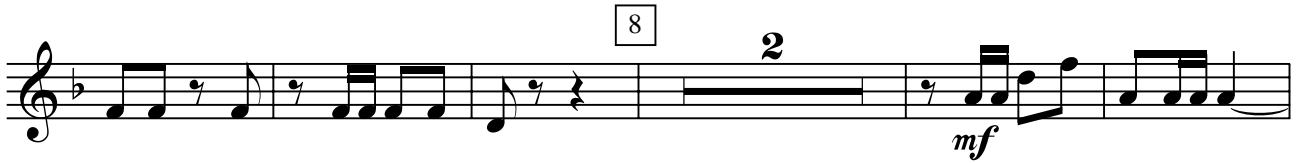

Труба В 2

Конец Трио

Труба В 3

ВОЗВРАЩЕНИЕ КРЫМА В РОССИЮ

(церемониальный марш)

В. ФУРМАНОВ

f 3 3 3 *mf*

§

1

2

f *ff* *mf*

3

4

5

f

Труба В 3

Труба В 3

Конец Трио

14

2

15

2

3

mf

16

2

mp

3

17

mf

18

6

19

4

f

20

ff

21

2

2

3/8

mf

Труба В 4

ВОЗВРАЩЕНИЕ КРЫМА В РОССИЮ

(церемониальный марш)

В. ФУРМАНОВ

Труба В 4

6 **2**
mf

7
f

8 **2**
mf

9
mf

10
f

11
ff

12
mf

13

Труба В 4

Конец Трио

Тромбон 1

ВОЗВРАЩЕНИЕ КРЫМА В РОССИЮ

(церемониальный марш)

В. ФУРМАНОВ

Тромбон 1

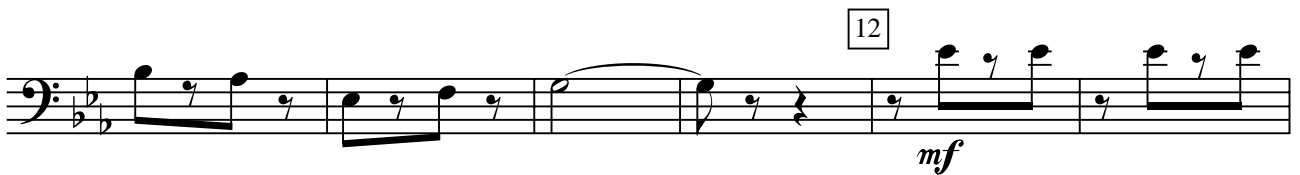
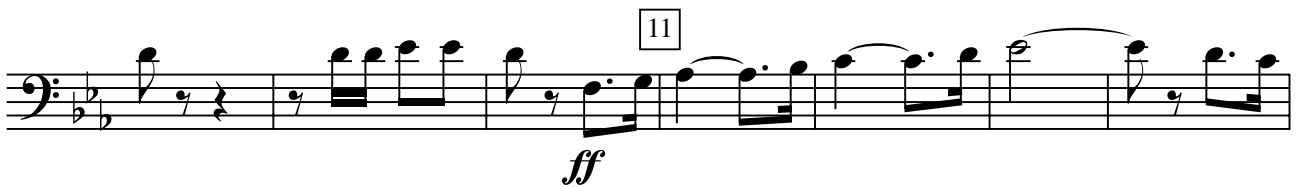

Тромбон 1

15

16

mp

17

mf

18

f

19

20

ff

21

Тромбон 2

ВОЗВРАЩЕНИЕ КРЫМА В РОССИЮ

(церемониальный марш)

В. ФУРМАНОВ

Тромбон 2

7 *f*

8 *mf*

9 *mf*

10 *f*

11 *ff*

12 *mf*

13

Конец *f* *Трио* *mf* 14

Тромбон 2

15

16

17

18

19

20

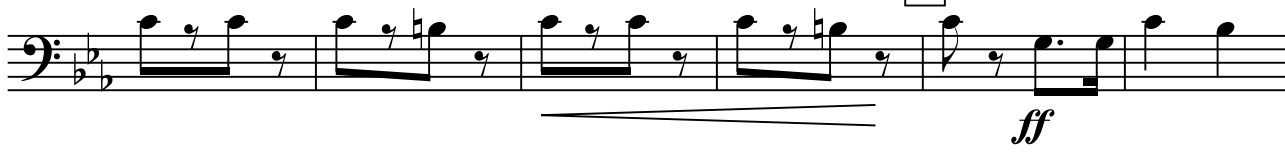

21

Бас-тромбон 3

ВОЗВРАЩЕНИЕ КРЫМА В РОССИЮ

(церемониальный марш)

В. ФУРМАНОВ

Бас-тромбон 3

7 *f*

8 *mf*

9 *mf*

10 *f*

11 *ff*

12 *mf*

13

Конец *f* Трио *mf* 14

Бас-тромбон 3

15

16

17

18

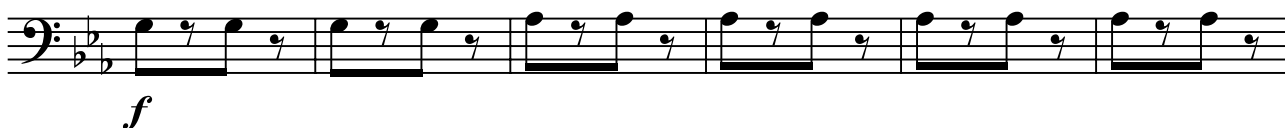

19

20

21

Бас-тромбон 4

ВОЗВРАЩЕНИЕ КРЫМА В РОССИЮ

(церемониальный марш)

В. ФУРМАНОВ

Бас-тромбон 4

7 *f*

8 *mf*

9 *mf*

10

11 *ff* *f*

12 *mf*

13

Конец Трио 14 *f* *mf*

Бас-тромбон 4

Тенор В

ВОЗВРАЩЕНИЕ КРЫМА В РОССИЮ

(церемониальный марш)

В. ФУРМАНОВ

Тенор В

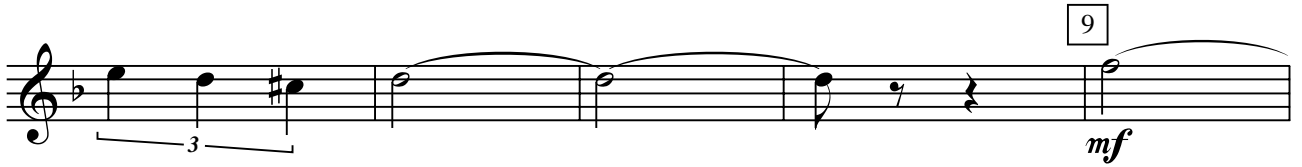

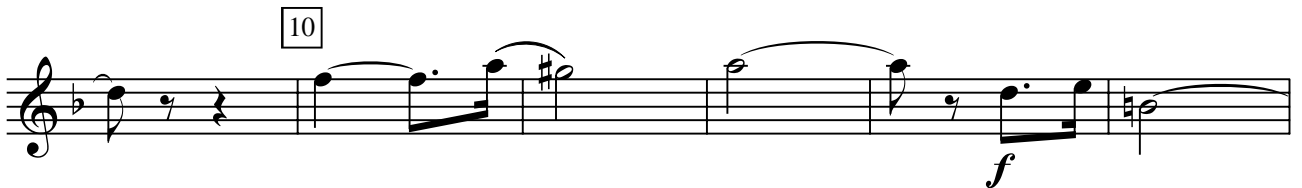

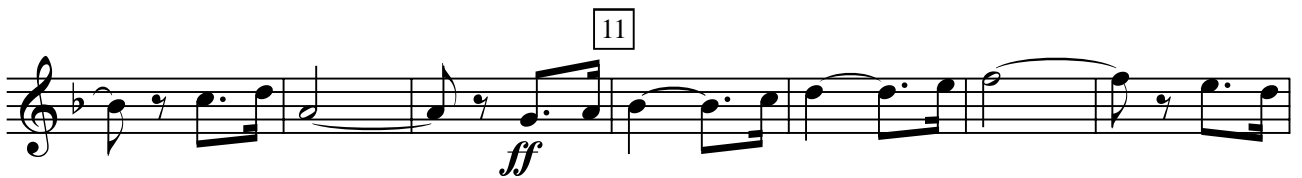

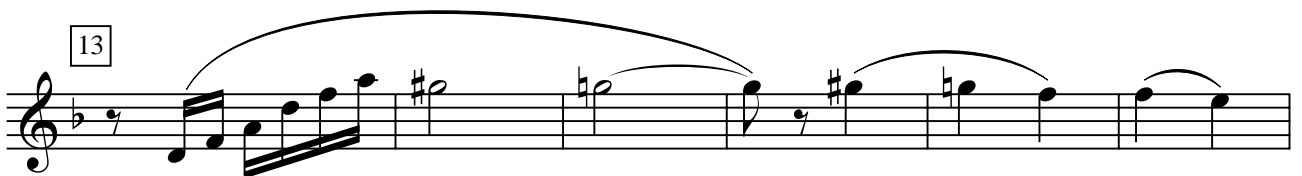

15

16

17

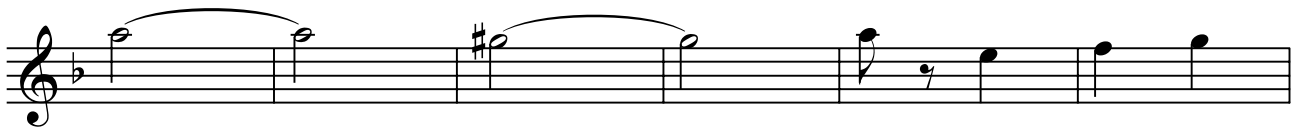

18

19

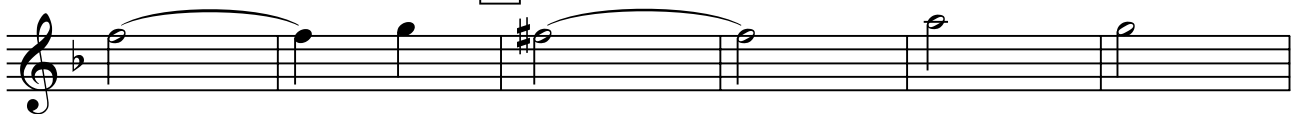

20

21

Баритон В

ВОЗВРАЩЕНИЕ КРЫМА В РОССИЮ

(церемониальный марш)

В. ФУРМАНОВ

Баритон В

15

16

17

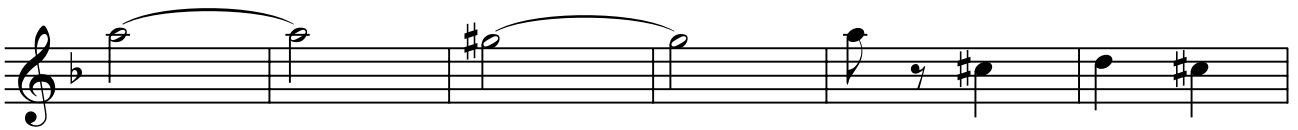

18

19

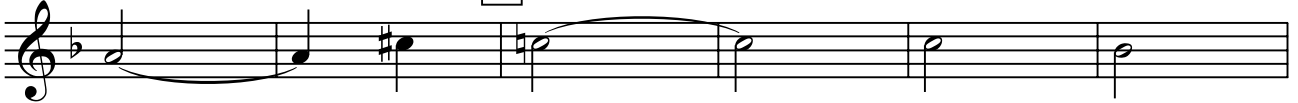

20

21

Бас 1

ВОЗВРАЩЕНИЕ КРЫМА В РОССИЮ

(церемониальный марш)

В. ФУРМАНОВ

Бас 1

7 *f*

8

9 *mf*

10 *f*

11 *ff*

12 *mf*

13

Конец *Трио* 14 *f* *mf*

15

16

17

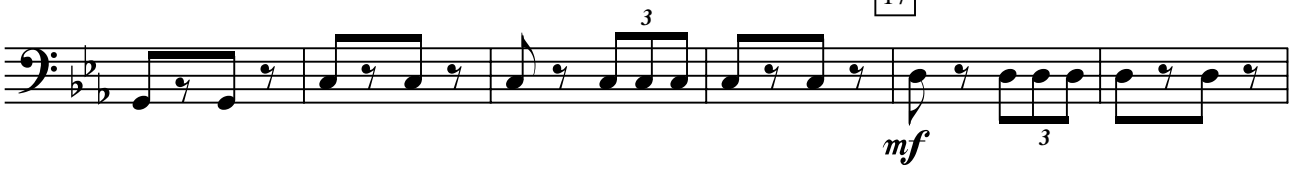

18

19

20

21

Бас 2

ВОЗВРАЩЕНИЕ КРЫМА В РОССИЮ

(церемониальный марш)

В. ФУРМАНОВ

§

f *mf*

1

2

ff

3

mf

4

f

5

mf

6

Бас 2

7

8

9

10

11

12

13

Конец

Трио

14

15

16

17

18

19

20

21

§

Ксилофон

ВОЗВРАЩЕНИЕ КРЫМА В РОССИЮ

(церемониальный марш)

Виктор ФУРМАНОВ

Ксилофон

12 *mf* 2

13

Конец Трио 14 8 *f*

15 8 16 8 17 8 18 8 19 8 20 8

21 4 *ff* §

Гитара

ВОЗВРАЩЕНИЕ КРЫМА В РОССИЮ

(церемониальный марш)

Виктор ФУРМАНОВ

2

C7 B dim7 F#dim7 Bb7

f

Db7 C m G7

mf

F m C m G7 C m

D7 G m D7 A dim7 D7

f

G m C m G m Bb7 F m6 Eb

ff

Bb7 Ab7 G7

3 C m G7 F m

mf

C m G7 C m D7

4

G7 D7 G7 Ab7 C m G7 C m

Гитара

5 *f* G7 Cm

6 *mf* Eb7 Ab Fm6

Ab7 G7 Cm Fm6 D7(b5) Cm

7 *f* Ab G7 Cm

8 *mf* Fm6 Ab7 G7 Cm C7

9 *mf* Cm Fm6 Cm Fm6 Cm Cm

10 G7 Cm D7 Gm

11 *f* D7 Adim7 D7 Gm Cm Gm Bb7 *ff*

Detailed description of the guitar chord sheet: The sheet is written for guitar in a single system of 11 measures. The key signature is B-flat major (two flats). The notation is as follows:
 Measure 5: Chords G7 and Cm. Dynamics: *f*.
 Measure 6: Chords Eb7, Ab, and Fm6. Dynamics: *mf*.
 Measure 7: Chords Ab7, G7, Cm, Fm6, D7(b5), and Cm. Dynamics: *f*.
 Measure 8: Chords Fm6, Ab7, G7, Cm, and C7. Dynamics: *mf*.
 Measure 9: Chords Cm, Fm6, Cm, Fm6, Cm, and Cm. Dynamics: *mf*.
 Measure 10: Chords G7, Cm, D7, and Gm.
 Measure 11: Chords D7, Adim7, D7, Gm, Cm, Gm, and Bb7. Dynamics: *f* and *ff*.
 The sheet includes various musical notations such as slurs, accents, and triplets.

Гитара

Fm6 Eb Bb7 Ab7

G7 [12] Cm G7

mf

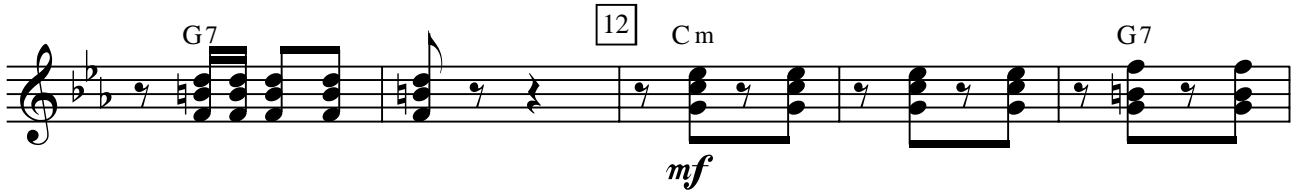

Fm Cm G7

[13] Cm D7 G7 D7 G7 Ab7

Конец Трио

Cm G7 Cm Bb7 Eb

f

[14] Eb

mf

[15] Bb7 Eb

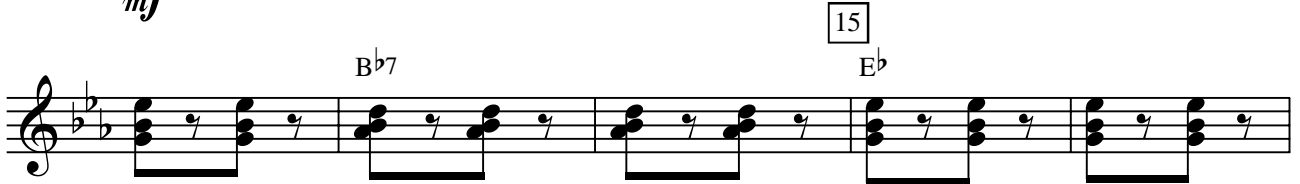

Cm6 Gm D7 Gm

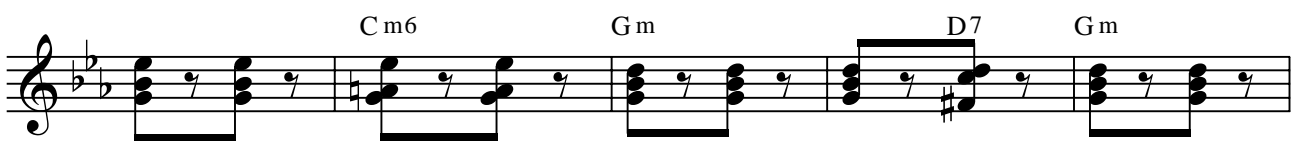

[16] Fm7 Bb Eb

mp

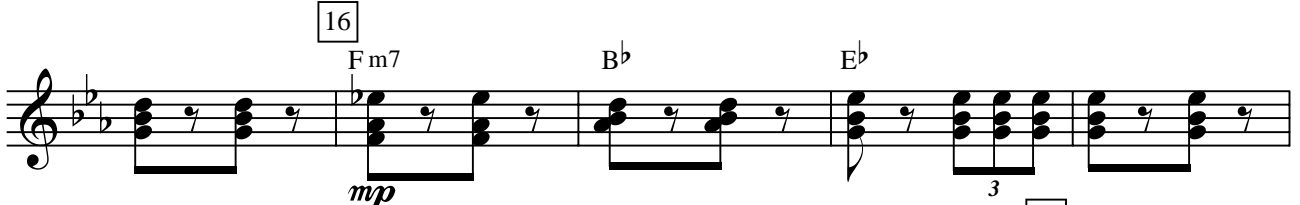

Bbm6 C7 Fm Fm6

mf

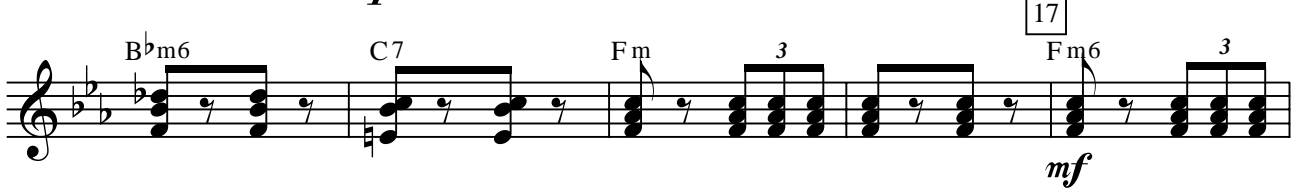

Гитара

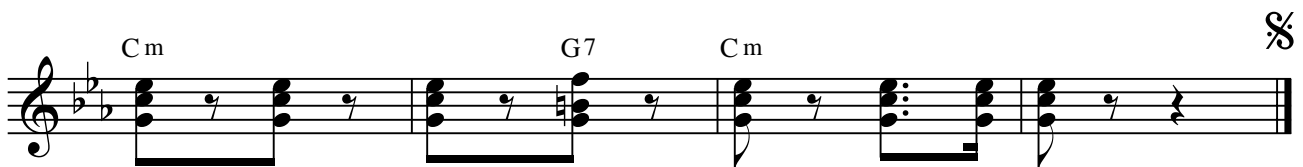
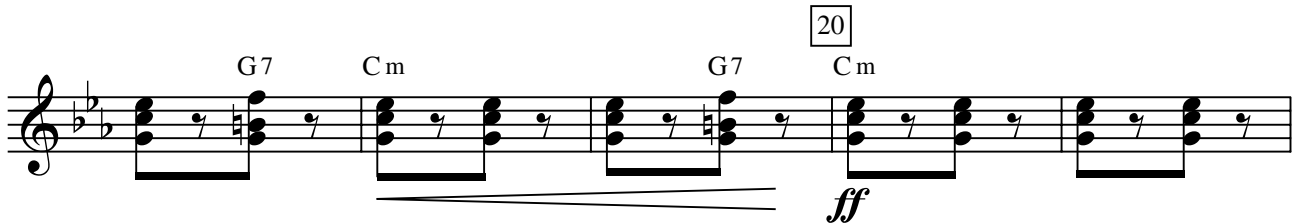
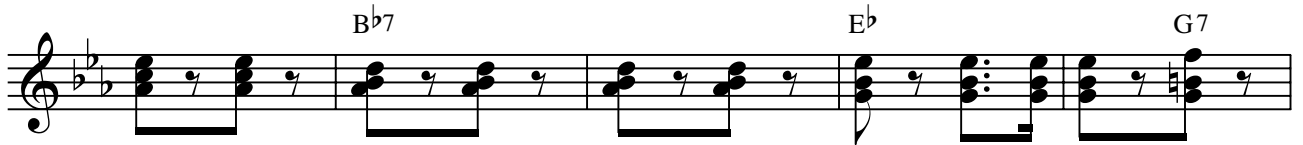
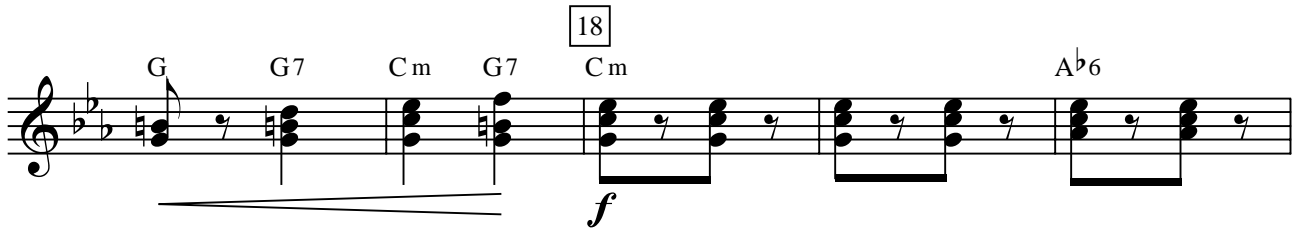

Фортепиано

ВОЗВРАЩЕНИЕ КРЫМА В РОССИЮ

(церемониальный марш)

Виктор ФУРМАНОВ

Фортепиано

2

4

5

6

Фортепиано

3

7

8

9

10

Фортепиано

4

11

ff

12

mf

13

Конец

Трио

14

f

mf

Фортепиано

Фортепиано

18

19

20

21

§

Бас-гитара

ВОЗВРАЩЕНИЕ КРЫМА В РОССИЮ

(церемониальный марш)

Виктор ФУРМАНОВ

Бас-гитара

The dynamic markings are as follows:

- Measure 6: *mf*
- Measure 10: *f*
- Measure 11: *ff*

Бас-гитара

Бас-гитара

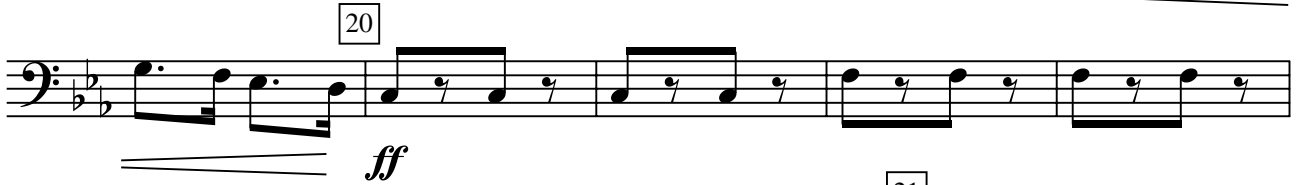
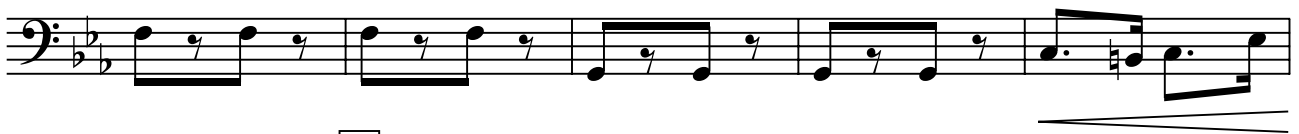

Литавры

ВОЗВРАЩЕНИЕ КРЫМА В РОССИЮ

(церемониальный марш)

Виктор ФУРМАНОВ

8

f

1 4

f

2 6 3 8 4 5

ff

5 8 6 8

p \curvearrowright *mf*

7 8 8 5

mf

9 8 10 4

f

11 6 12 8

ff

13 5 *Конiec* *Трио*

p \curvearrowright *mf* *f*

14 8 15 8 16 8 17 8

Литавры

Хор (Сопрано)

ВОЗВРАЩЕНИЕ КРЫМА В РОССИЮ

(церемониальный марш)

Виктор ФУРМАНОВ

f

3 3 3

8 1 3 *f*

Пом - нят все

ff 2

мо - ря - ки, как шу - мит над

го - - - ло - вой сад о - сен - не -

3 8

ю лист - вой...

4 7 *f* 5

Се - вас - то - - - - поль - ский

вальс, — зо - ло - ты - - - - е день -

mf 6 3

ки; мне све - ти - ли в пу - ти не

3

раз ва - ших глаз - о - го - нь - ки.

Хор (Сопрано)

f 7

Хор (Сопрано)

3

15

16

17

18

19

Хор (Сопрано)

гор - дость рус - - - ских мо - ря - ков.

20

ff

Ле - ген - дар - - - ный Се - вас - то - поль,

не - при - ступ - - - ный для вра - гов,

21

Се - вас - то - - - поль, Се - вас - то - поль —

гор - дость рус - - - ских мо - ря - ков.

Хор (Альты)

ВОЗВРАЩЕНИЕ КРЫМА В РОССИЮ

(церемониальный марш)

Виктор ФУРМАНОВ

f 3 3 3 3

8 1 3 *f*

Пом - нят все

ff 2

мо - ря - ки, как шу - мит над

го - - - ло - вой сад о - сен - не -

3 8

ю лист - вой...

4 7 *f* 5

Се - вас - то - - - - поль - ский

вальс, — зо - ло - ты - - - - е день -

mf 6 3

ки; мне све - ти - ли в пу - ти не

раз ва - ших глаз - о - го нь - ки.

Хор (Альты)

f 7

15

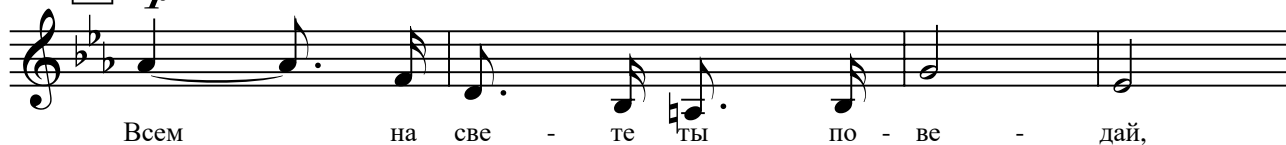

16

mp

17

mf

18

f

19

Хор (Альты)

гор - дость-рус - - - ских мо - ря - ков.

20

ff

Ле - ген-дар - - - ный Се - вас - то - поль,

не - при-ступ - - - ный для вра - гов,

21

Се - вас - то - - - поль, Се - вас - то - поль —

гор - дость рус - - - ских мо - ря - ков.

Хор (Тенора)

ВОЗВРАЩЕНИЕ КРЫМА В РОССИЮ

(церемониальный марш)

Виктор ФУРМАНОВ

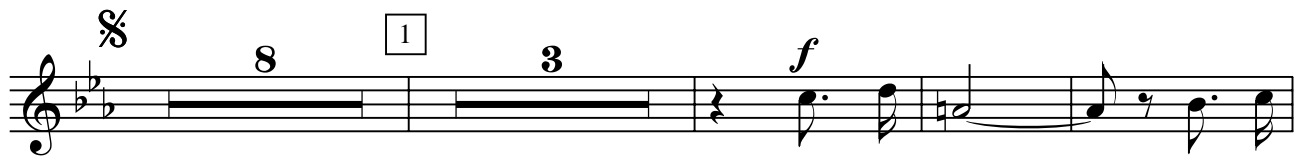

Пом - нят все мо - ря -

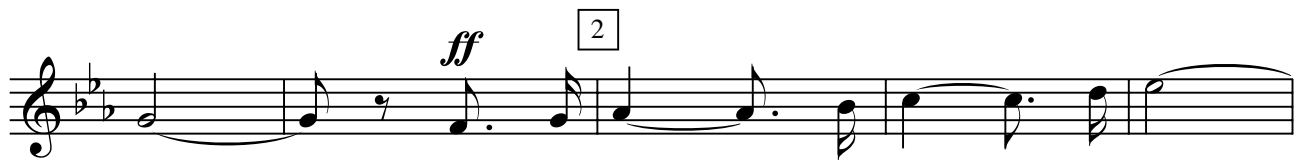

ки, как шу - мит над го - ло - вой

сад о - сен - не - ю лист - вой...

Се - вас - то - - - - - поль - ский

вальс, — зо - ло - ты - - - - - е день - ки;

мне све - ти - ли в пу - ти не раз ва - ших

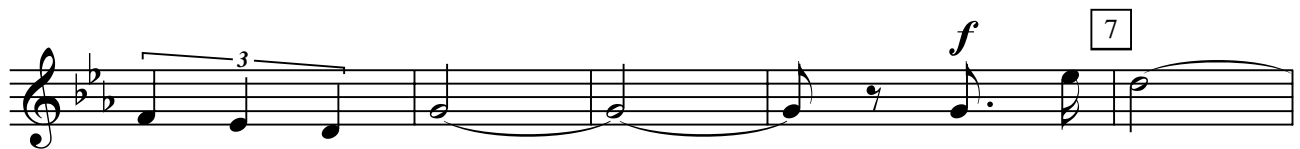

глаз - о - гонь - ки. Се - вас - то - -

- - - - - поль - ский вальс пом - нят все мо - ря -

Хор (Тенора)

mf 8 3

ки. Раз - ве мож - но за - быть мне вас,

зо - ло - ты - е день - ки!..

9 8 10 3 *f*

Пом - нят все

ff 11

мо - ря - ки, как шу - мит над го - ло -

вой сад о - сен - не - ю лист - вой...

12 8 13 8 *Конец Трио* 2 14 *mf*

Ты ле -

ти, кры, ла - тый ве - тер, над мо - ря - ми, над зем -

15

лей, рас - - ска - жи ты всем на све -

те про лю - би - мый го - род мой.

16 *tr*

Всем на све - те ты по - ве - дай, как на

Хор (Тенора)

3

17

mf

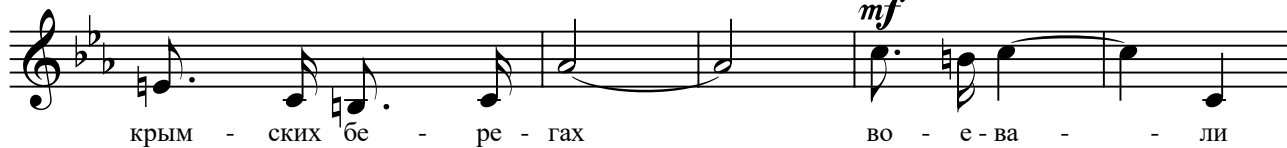

18

f

19

20

ff

21

Хор (Басы)

ВОЗВРАЩЕНИЕ КРЫМА В РОССИЮ

(церемониальный марш)

Виктор ФУРМАНОВ

f

3 3 3

8 1 3 *f*

Пом - нят все мо - ря -

ff 2

ки, как шу - мит над го - - ло - вой

сад о - сен - не - ю лист - вой...

3 8 4 7 *f*

5 Се - вас -

то - - - - поль - ский вальс, — зо - ло - ты -

mf 6

- - е день - ки; мне све - ти - ли в пу - ти не

раз ва - ших глаз - о - гонь - ки.

7 *f*

Се - вас - то - - - - поль - ский вальс пом - нят

Хор (Басы)

mf 8

все мо - ря - ки. Раз - ве мож - но за -

быть мне вас, зо - ло - ты - е день - ки!..

9 8 10 3 *f*

Пом - нят

ff 11

все мо - ря - ки, как шу - мит над

го - - ло - вой сад о - сен - не - ю лист -

12 8 13 8 2 *Конец Трио*

вой...

14 *mf*

Ты ле - ти, кры, ла - тый ве - тер, над мо -

15

ря - ми, над зем - лей, рас - ска - жи ты всем на

све - те про лю - би - мый го - род мой.

16 *tr*

Всем на све - те ты по - ве - дай,

Малый барабан

ВОЗВРАЩЕНИЕ КРЫМА В РОССИЮ

(церемониальный марш)

Виктор ФУРМАНОВ

Малый барабан

12

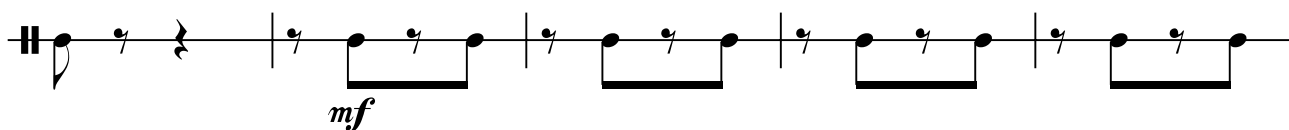

mf

13

Конец

Трио

14

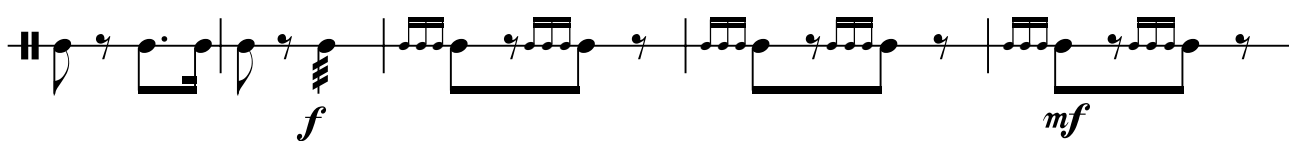

f

mf

15

16

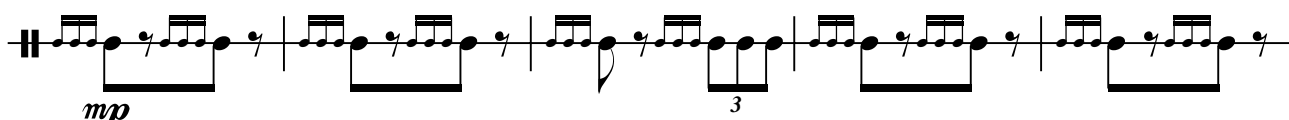

mp

17

mf

Малый барабан

3 3

18

f

19

20

ff

21

§

Тарелки и Большой барабан

ВОЗВРАЩЕНИЕ КРЫМА В РОССИЮ

(церемониальный марш)

Виктор ФУРМАНОВ

Тарелки и Большой барабан

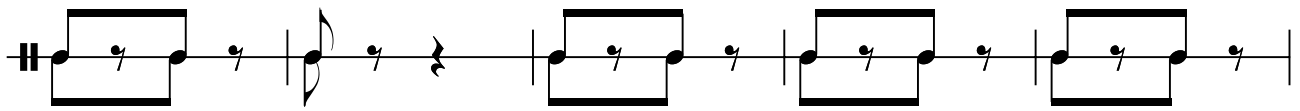

12

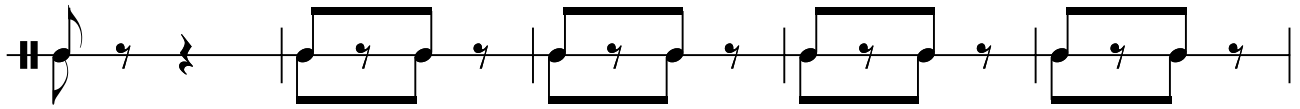

mf

13

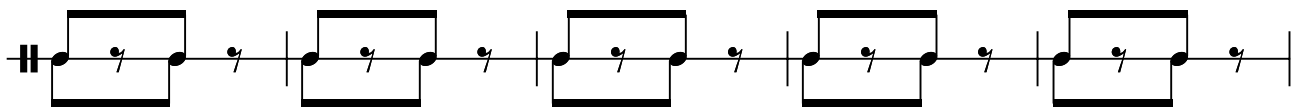
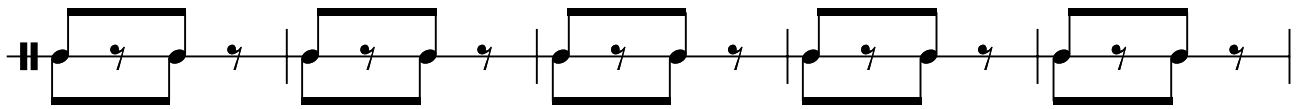

Конец

Трио

14

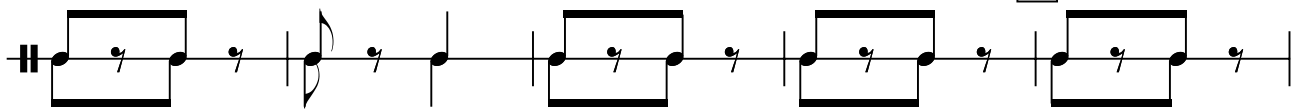

f

mf

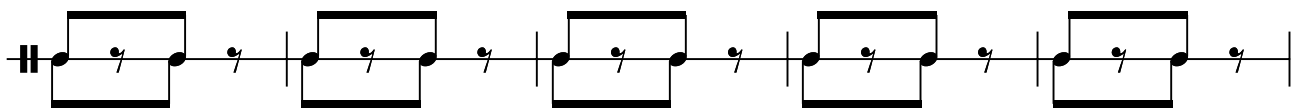

15

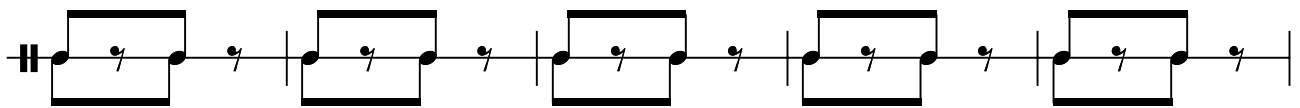
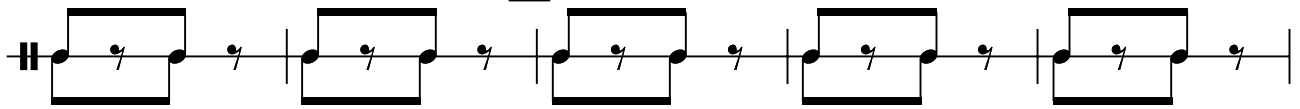

16

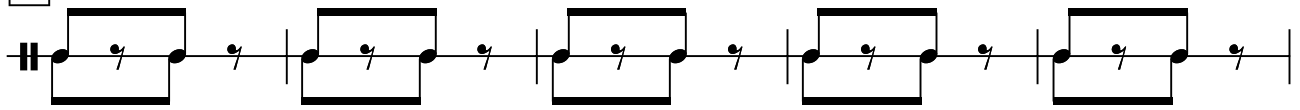

mp

17

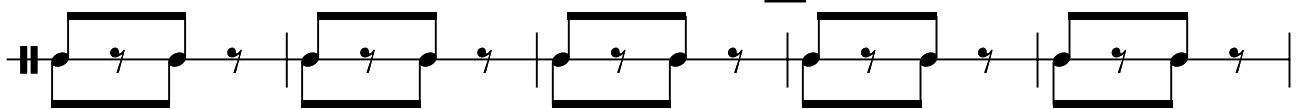

mf

Тарелки и Большой барабан

18

f

19

20

ff

21

§

Ударная установка

ВОЗВРАЩЕНИЕ КРЫМА В РОССИЮ

(церемониальный марш)

Виктор ФУРМАНОВ

Ударная установка

Ударная установка

12 *mf*

13 *f* *Конец*

14 *Трио* *mf*

15

16 *mp*

17 *mf*

Ударная установка

(церемониальный марш)

Виктор ФУРМАНОВ

III

Piccolo (Flute 3)
Flute 1 2
Oboe 1 2
English Horn
Es Clarinet 1
B♭ Clarinet 2 3
F Alto Clarinet 1 2
Bass Clarinet
Bassoon 1 2
Alto Saxophone 1 2
Tenor Saxophone 1 2
Baritone Saxophone
F Horn 1 2 3 4
Cornet 1 2
B♭ Trumpet 1 2 3 4
Trombone 1 2
Bass Trombone 3 4
Тенор В
Баритон В
Tuba 1 2
Ксилофон
Electric Guitar
Piano
Bass Guitar
Тимпани
Хор (Сопрано)
Хор (Альты)
Хор (Тенора)
Хор (Басы)
Малый барабан
Тарелки и Большой барабан
Drum Set

Chord diagrams for Electric Guitar:
C7 Bdim7 F#dim7 Bb7 Db7 Cm

КЛ. шу - мит над го - - - - до - вой сад о -
 КЛ. шу - мит над го - - - - до - вой сад о -
 КЛ. шу - мит над го - - - - до - вой сад о -
 КЛ. как шу - мит над го - - - - до - вой сад о -

This page of musical score contains the following elements:

Staff	Instrument/Part	Key Markings	Other Notations
1-10	Melodic Lines	None	Notes, rests, slurs, and dynamic markings 'a2'.
11-14	Harmonic/Chordal Lines	G7, Fm, Cm, G7	Chords, notes, and dynamic markings 'a2'.
15-18	Low Register/Double Bass	None	Notes, rests, and dynamic markings 'a2'.
19-22	Empty Staves	None	Empty musical staves.
23-26	Double Bass	None	Notes, rests, and dynamic markings 'a2'.

4

mf - вас - то - - - - поль - - - - ский вальс, - - - - зо - ло -
f - вас - то - - - - поль - - - - ский вальс, - - - - зо - ло -
f - вас - то - - - - поль - - - - ский вальс, - - - - зо - ло -
f - вас - то - - - - поль - - - - ский вальс, - - - - зо - ло -

The score includes various musical notations such as dynamics (*f*, *mf*, *a2*), articulation (*acc.*), and phrasing slurs. Chord symbols *Cm* and *G7* are present in the piano accompaniment section. The page number '5' is located at the top center, and the page number '8' is in the top left corner.

Lyrics (Russian):
раз на - - ших глзз - о - гошь - ки. С₂ - вас -
раз на - - ших глзз - о - гошь - ки. С₂ - вас -
раз на - - ших глзз - о - гошь - ки. С₂ - вас -
раз на - - ших глзз - о - гошь - ки. С₂ - вас -

Chord symbols: Cm, Fm6, D7(b9), Cm, A^b, G7

7

то - - - - - поль - - - - - ский вальс пом - - - - - нят все мо - - - - - ря -
 то - - - - - поль - - - - - ский вальс пом - - - - - нят все мо - - - - - ря -
 то - - - - - поль - - - - - ский вальс пом - - - - - нят все мо - - - - - ря -
 то - - - - - поль - - - - - ский вальс пом - - - - - нят все мо - - - - - ря -

Chord symbols: G7, Cm, Eb7

Пом - нит все
 Пом - нит все
 Пом - нит все
 Пом - нит все

Musical score for the next 5 systems. This section includes a piano accompaniment with chord symbols: D7, Gm, Cm, Gm, Bb7, Fm6, and Eb. Dynamics include *ff*.

Vocal line with lyrics in Russian. The lyrics are:

 мо - ря - ки, шу - мит над го - - - - - ло - вой

 мо - ря - ки, шу - мит над го - - - - - ло - вой

 мо - ря - ки, шу - мит над го - - - - - ло - вой

 мо - ря - ки, как шу - мит над го - - - - - ло - вой

Musical score for the final 5 systems. This section includes a piano accompaniment with dynamics including *ff*.

Vocal line with lyrics in Russian: сад о-сен-не-ю лист-вой...

The notation includes various musical elements:

- Violin II (Staff 2):** Mirrors the Violin I part with similar rhythmic patterns and dynamics.

Vocal score with lyrics in Russian. The lyrics are: "ты, кры, ла - - - тый ве - - - - - - - - - тор, над мо - ря - - - ми, над зем - лей, ты, кры, ла - - - тый ве - - - - - - - - - тор, над мо - ря - - - ми, над зем - лей, ты, кры, ла - - - тый ве - - - - - - - - - тор, над мо - ря - - - ми, над зем - лей, ты, кры, ла - - - тый ве - - - - - - - - - тор, над мо - ря - - - ми, над зем - лей." The vocal line is written in G major and 4/4 time, with lyrics aligned under the notes.

The musical score is arranged in a multi-system format. It includes the following parts:

- String Ensemble:** Violins I, Violins II, Violas, Cellos, and Double Basses.
- Woodwinds:** Flutes, Oboes, Clarinets, and Bassoons.
- Brass:** Trumpets and Trombones.
- Piano:** Grand piano accompaniment.
- Vocalists:** Four vocal parts (Soprano, Alto, Tenor, Bass).

Key musical elements include:

- Chords:** B^bm6, C7, Fm, and Fm6 are indicated in the piano part.
- Dynamic Markings:** *mf* (mezzo-forte) is used throughout.
- Performance Indicators:** *a2* (second octave) and *3* (triplets) are present.
- Lyrics:**

дай, как на крымских берегах, во-е-на
дай, как на крымских берегах, во-е-на
дай, как на крымских берегах, во-е-на
дай, как на крымских берегах, во-е-на

поль — гор — — — дость рус — — — — — свих мо — — — ря — нов.
 поль — гор — — — дость рус — — — — — свих мо — — — ря — нов.
 поль — гор — — — дость рус — — — — — свих мо — — — ря — нов.
 поль — гор — — — дость рус — — — — — свих мо — — — ря — нов.

The score includes various musical notations such as dynamics (mf, a2, ff), articulation (accents), and phrasing slurs. The piano part includes chord markings: Fm, Cm, G7, and Cm.