

Всё для тебя

Alto Sax. 1

С.Михайлов

6

12

19

27

35

41

47

52

59

65

Swing

71 2

77

82 9 2

88 SOLO End Solo 10 3

94

100 11

105 12 3 3

110 3 3

115 13 3 3 3

121 3 3 3

128

Alto Sax.2

Всё для тебя

С.Михайлов

6

11

17

24

31

37

42

47

52

1

2

3

4

5

alto sax 2

58 Θ 6

63 \S 7 Θ
Swing

68

73 2 8

79

83 9 2

89 2 10 3

95 2 11

102

107 12 3

112 13 17

Tenor Sax.1

Всё для тебя

С.Михайлов

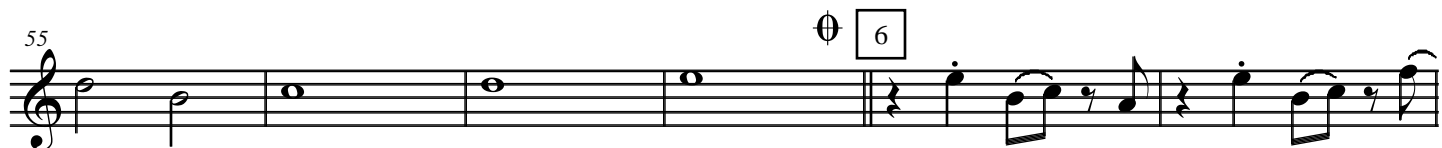
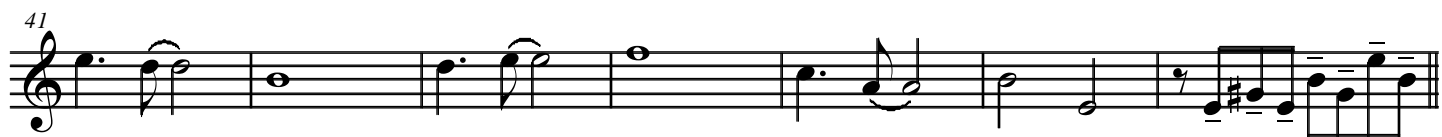
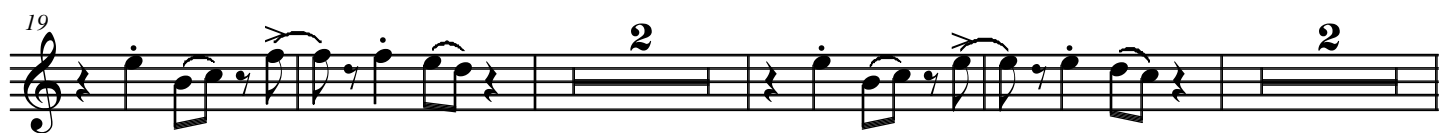
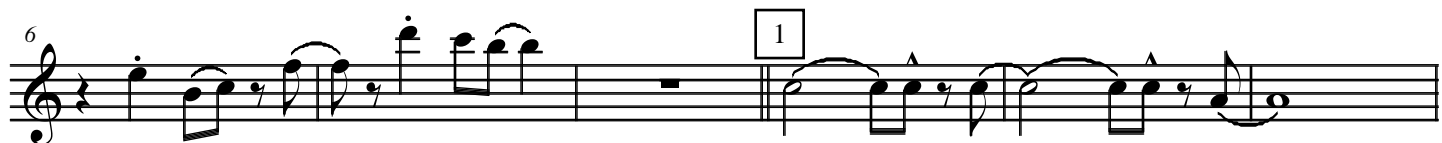

7 Φ

Swing

72 2 8

78

82 9 2

88 2 3 10

94

100 11

105 12 3 3

110 3 3 3 3

115 13

122

129

Piano

Всё для тебя

С.Михайлов

Всё для тебя

54 Cm D7 Gm

60 7 Gm Gm7+ Gm7 Gm6 Cm Cm9 Cm7 D7

66 Gm Gm 8 Gm6 Gb7 F6EbmajD7 Db7

72 Cm9 Am7 Ab7 Cm D7 Eb7 D7 Ab7 Gm9

78 9 Gm Cm D7

84 Gm 10 Eb Cm

90 Cm6 D7 11 12 Gm Cm D7

96 Gm Eb Cm D7 1 G#m

102 Cm D7 Gm Eb Cm D7

108 Gm 13 Gm Cm D7

115 Gm Eb Cm D7

123 Gm

Tenor Sax.2

Всё для тебя

С.Михайлов

6

12

19

25

32

38

44

50

57

1

2

2

2

3

4

5

6

7

Swing

8

2

9

2

3

10

11

12

13

17

Baritone Sax.

Всё для тебя

С.Михайлов

7 1

13 2 2

20 2 2

27 2

33 3 4

41

46 5

51

56 6

61

67 7 $\text{\textcircled{C}}$
Swing

72

77 8

82 9 2

88 2 10

94 3

99 11

104 12

110

116 13 $\frac{3}{4}$

123

130

Trumpet in B \flat 1

Всё для тебя

С.Михайлов

8 1

13 2 15

32 3

37 4

42

47 5

52

57 6 2 3

66 7 3 3 Swing

76 8

Trumpet in B \flat 2

Всё для тебя

С.Михайлов

8 1

13 2 15

32 3

37 4

42

47 5

52

58 6 2 3

77 7 3 3 Swing

87 8 2

Trombone 1

Всё для тебя

С.Михайлов

8 1

13 2

18

24

30 3

37 4

42

47 5

52

57 6 2 3

66 7^{\oplus} 3 3

Swing

75 8

81 2 2

88 2 10 2

95

100 11 3

108 12 3 3 3 3 3 3 3 3

113 3 3 3 13 $\frac{3}{4}$

119

126

Trombone 2

Всё для тебя

С.Михайлов

8 1

13 2

18

24

30 2 3

37 4

42

47 5

52

57 6 2 3

66 

75 

81 

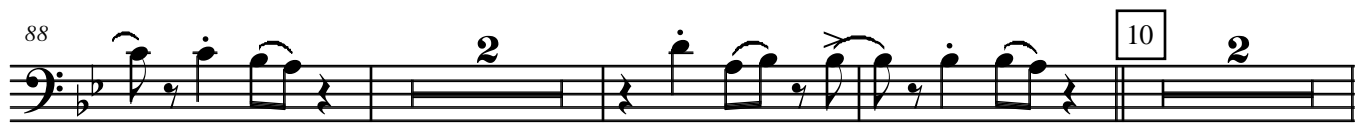
88 

95 

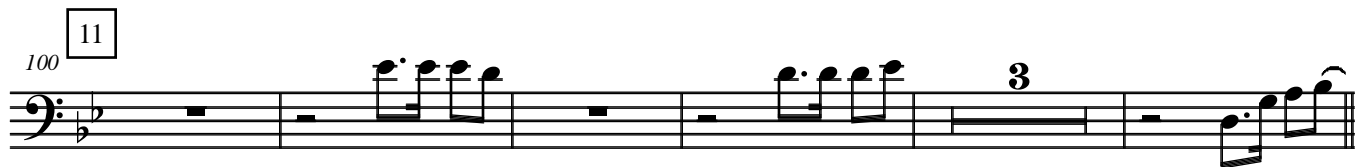
100 

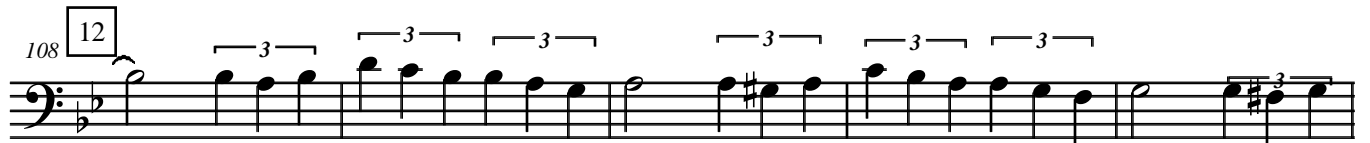
108 

113 

Trombone 3

Всё для тебя

С.Михайлов

8 1

13 2

18

24

30 2 3

37 4

42

47 5

52

57 6 2 3

trombone 3
66

7 Swing

Всё для тебя

Baritone

Всё для тебя

С.Михайлов

6

11

16

22

28

35

41

46

51

1

2

3

4

5

2

baritone

56 \emptyset 6 2

63 3 7 \emptyset 3 3

Swing

74 8

80 2 9 2

88 2 10 2

95 11

101 3 12

109 3 3 3 3 3 3 3 3 3 3 3 3

114 3 13 17

Tuba

Всё для тебя

С.Михайлов

8 1

13 2 §

18

23

28

33 3

38 4

43

48 5

53

58 6

tuba

63

67 7

72

8

78

84

9

90

10

96

11

102

108

12

114

13

121

128

Bass Guitar

Всё для тебя

С.Михайлов

8 1

13 2 §

19

25

31 3

36 4

41

47 5

53 ⊕

59 6

65 7 ⊕

Swing

bass

Всё для тебя

71

77 8

83 9

88

93 10

98 11

104 12

110

116 13

123

130