

слова М.Рябинина

ВСЁ-ТАКИ ВАЛЬС

муз. Е.Шеповалова
инстр. А.Школяр

$\text{♩} = 175$

d-moll

f 3 куплета
1 16 2 2 2

f

слова М.Рябинина

ВСЁ-ТАКИ ВАЛЬС

муз. Е.Шеповалова
инстр. А.Школяр

$\text{♩} = 175$
d-moll

1 *f* 3 куплета
mf

2

2

f

слова М.Рябинина

ВСЁ-ТАКИ ВАЛЬС

d-moll

муз. Е.Шеповалова
инстр. А.Школяр

$\text{♩} = 175$

f 3 куплета

mf

f

слова М.Рябинина

ВСЁ-ТАКИ ВАЛСЬ

муз. Е.Шеповалова
инстр. А.Школяр

$\text{♩} = 175$

d-moll

1 *f* 3 куплета 2 6

mf 2

5

f

слова М.Рябинина

ВСЁ-ТАКИ ВАЛЬС

муз. Е.Шепвалова
инстр. А.Школяр

♩ = 175

d-moll

1 *f* 3 куплета

2 6

mf 2 10

f

Tenor Saxophone

слова М.Рябинина

ВСЁ-ТАКИ ВАЛЬС

d-moll

муз. Е.Шеповалова
инстр. А.Школяр

♩ = 175

Trumpet in Bb

слова М.Рябинина

ВСЁ-ТАКИ ВАЛЬС

d-moll

муз. Е.Шеповалова
инстр. А.Школяр

♩ = 175

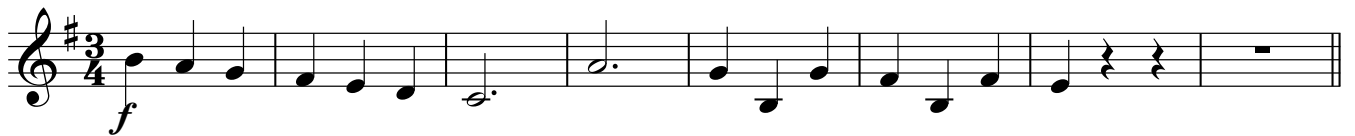

Marching Bass Drum

слова М.Рябина

♩ = 175

ВСЁ-ТАКИ ВАЛЬС

d-moll

муз. Е.Шепвалова
инстр. А.Школяр

1 *f* 3 куплета

mf

2

f

ВСЁ-ТАКИ ВАЛЬС

Soprano

d-moll

слова М.Рябинина

муз. Е.Шеповалова

инстр. А.Школяр

$\text{♩} = 175$ **8** **1** 3 куплета *mf*

1. Ес - ли на серд-це грус- тин - ка, Ма-ло ли вдруг по-че-
му, _____ Сваль-сом по-ставь-те плас - ти _____ ку, Всё рас-ска - жи-те е -
2
му... С лёг-ким и - зящ-ным по - кло - ном Сва - ми прос-тит-ся пе-
чаль... Вальс э - то та - нец влю - блён - ных, Вальс э - то
8
всё - та - ки вальс.

ВСЁ-ТАКИ ВАЛЪС

слова М.Рябина
♩ = 175

d-moll

муз. Е.Шепалова
инстр. А.Школяр

3 куплета
16

2

6

f

слова М.Рябина

ВСЁ-ТАКИ ВАЛС

муз. Е.Шепвалова
инстр. А.Школяр

$\text{♩} = 175$

d-moll

3 куплета
16 2 10

f

f

слова М.Рябинина

ВСЁ-ТАКИ ВАЛЬС

муз. Е.Шеповалова
инстр. А.Школяр

♩ = 175

d-moll

f

1 3 куплета

mf

2

f

слова М.Рябинина

ВСЁ-ТАКИ ВАЛЬС

муз. Е.Шеповалова
инстр. А.Школяр

♩ = 175

d-moll

1 *f* 3 куплета

mf

2

f

слова М.Рябина

ВСЁ-ТАКИ ВАЛЬС

муз. Е.Шеповалова
инстр. А.Школяр

$\text{♩} = 175$

d-moll

слова М.Рябинина

ВСЁ-ТАКИ ВАЛЪС

d-moll

муз. Е.Шеповалова
инстр. А.Школяр

$\text{♩} = 175$

1 *f* 3 куплета

mf

2

f

слова М.Рябинина

ВСЁ-ТАКИ ВАЛЬС

муз. Е.Шеполова
инстр. А.Школяр

$\text{♩} = 175$

d-moll

слова М.Рябинина

$\text{♩} = 175$

ВСЁ-ТАКИ ВАЛЬС

d-moll

муз. Е.Шеповалова

инстр. А.Школяр

слова М.Рябинина

ВСЁ-ТАКИ ВАЛЬС

муз. Е.Шеповалова
инстр. А.Школяр

♩ = 175

d-moll
