

Флейта

ВСЕГДА В СТРОЮ

парадный марш

$\text{♩} = 120$

ff *mf* *f* *mf*

mf

p *f*

mf

f

mf *p*

f *mf*

7 *f*

8 *ff*

9 *mf*

1. *f* 2. *mf*

10 *mf*

11 *p* *f* *mf*

12

13 *f* *ff* *Трио*

14 *mf*

Конец

15

mf

16

mf

17

mf

18

f

19

f

20

f

21

f

22

f

23

mf

ВСЕГДА В СТРОЮ

парадный марш

$\text{♩} = 120$

1

ff *mf* *f* *mf*

mf

2

p *f*

3

4

f

mf

5

mf *p*

6

f

Trills: *tr*

7 *f*

8 *ff*

9 *mf*

1. *f* 2. *mf*

10 *mf*

11 *p* *f*

12

13 *f* *ff* *Конец*

Трио *f* *mf*

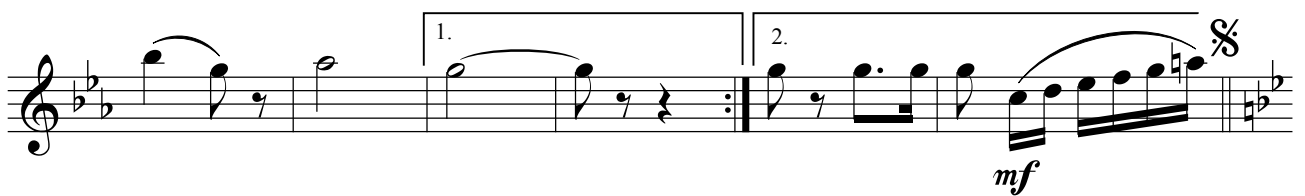
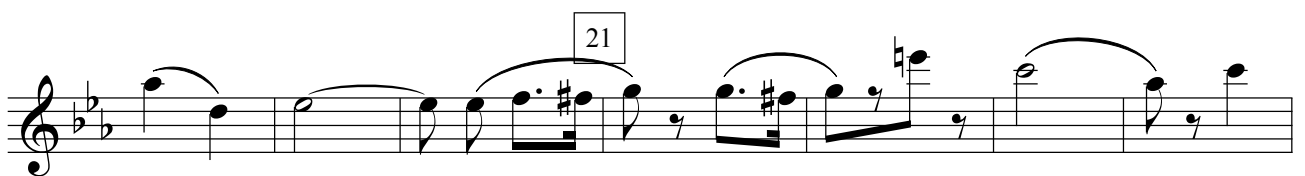
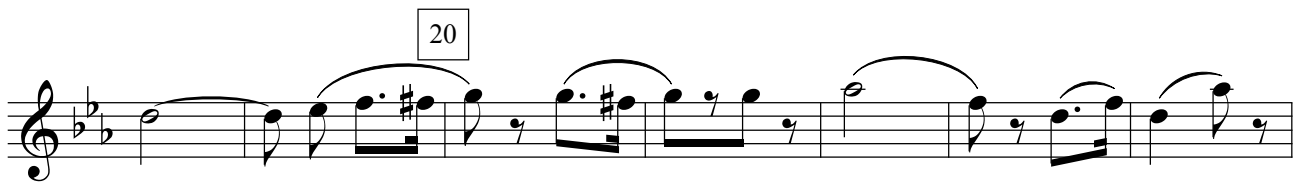
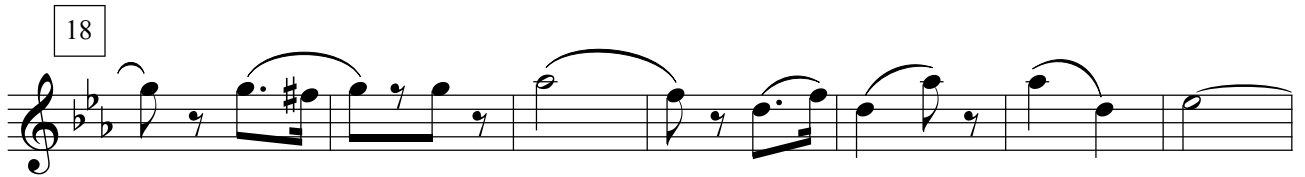
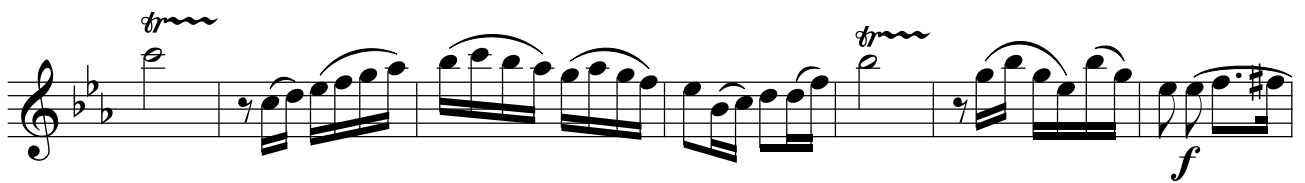
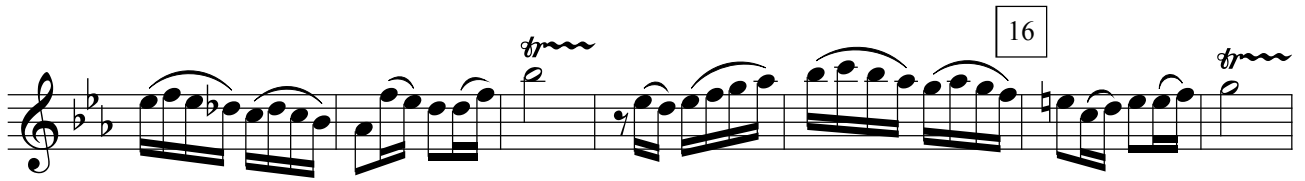
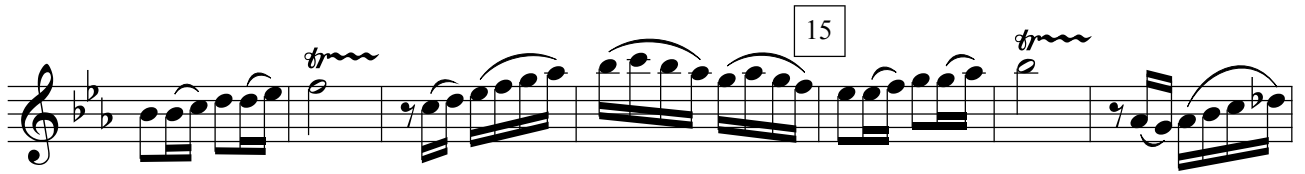

Кларнет В 1

ВСЕГДА В СТРОЮ

парадный марш

♩ = 120

7 *f*

8 *ff*

9 *mf*

1. *f* 2. *mf*

10 *mf*

11 *p* *f* *mf*

12

13 *f* *ff* *Конец*

Трио *f* 14 *mf*

15

16

17

18

19

20

21

mf

f

1.

2.

mf

Кларнет В 2

ВСЕГДА В СТРОЮ

парадный марш

$\text{♩} = 120$

ff *mf* *f* *mf*

mf

p *f*

mf

f

mf

f *mf*

1

2

3

4

5

6

7 *f*

8 *ff*

9 *mf*

1. *f* 2. *mf*

10 *mf*

11 *p* *f* *mf*

12

13 *f* *ff* *Конец*

Трио 14 *f* *mf*

15

ff

16

ff

17

ff

ff

ff

f

18

ff

19

ff

20

ff

21

ff

1. 2.

mf

Кларнет В 3

ВСЕГДА В СТРОЮ

парадный марш

1

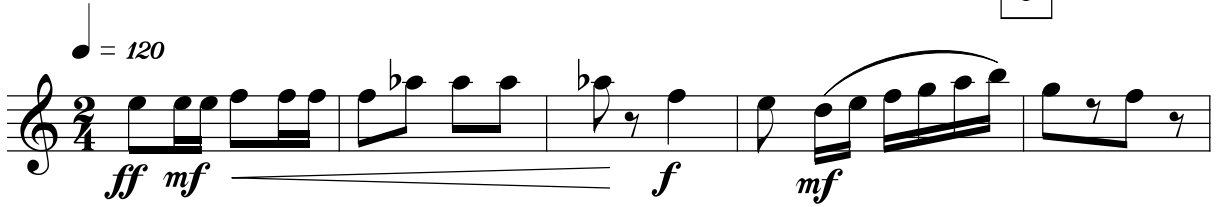

2

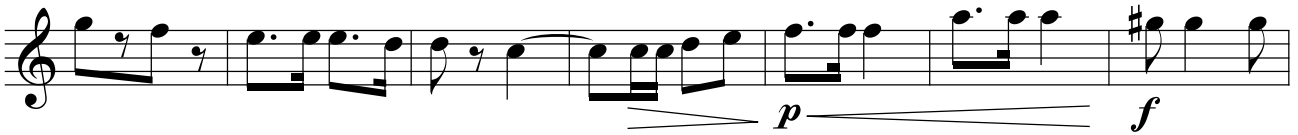

3

4

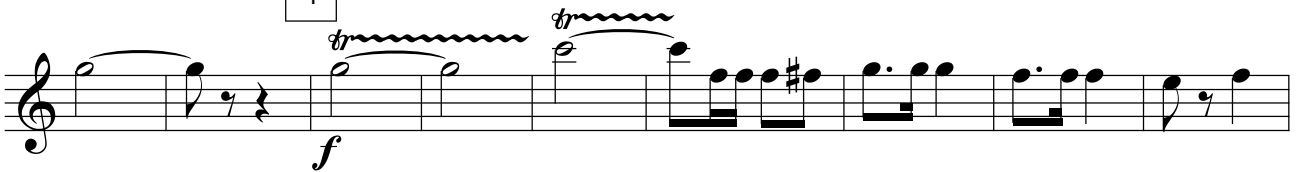

5

5

6

7

f

8

ff

9

mf

1.

2.

f

mf

10

mf

11

p

f

mf

12

13

f

ff

Конец

Трио

14

f

mf

15

mf

16

mf

17

mf

mf

f

18

f

19

f

20

f

21

f

1. 2.

mf

Фагот

ВСЕГДА В СТРОЮ

парадный марш

♩ = 120

1

ff mf f mf

2

p f

3

mf

4

f

§

mf

5

mf p

6

f mf

7

f

8

ff

9

mf

1.

2.

f *ff* *mf*

10

mf

11

p *f* *mf*

12

mf

13

Конец

f *ff*

Трио

14

f *mf*

Саксофон
альт Es 1

ВСЕГДА В СТРОЮ
парадный марш

$\text{♩} = 120$

1

ff mf f mf

2

p f

3

mf

4

f

5

mf p

6

f mf

7

f

8

ff

9

mf

1.

2.

f *mf*

10

mf

11

p *f* *mf*

12

f

13

Конец

ff

Трио

14

f *mf*

15

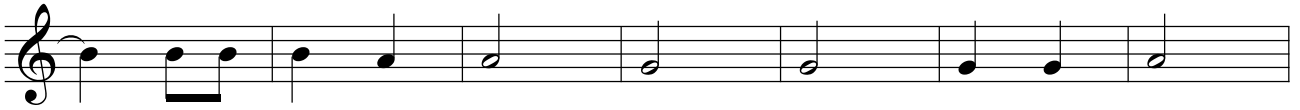

16

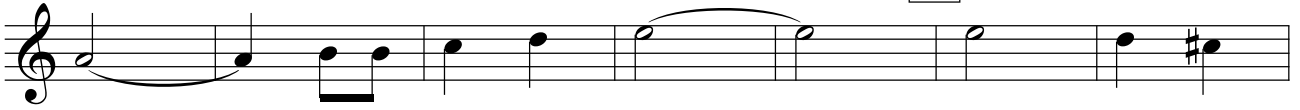

17

18

19

20

21

*mf*

Саксофон
альт Es 2**ВСЕГДА В СТРОЮ**
парадный марш

$\bullet = 120$

ff mf f

1

2

p f

3

mf

4

f

5

p

6

f mf

Detailed description of the musical score: The score is for an Alto Saxophone in E-flat major (one sharp) and 2/4 time. It begins with a tempo marking of quarter note = 120. The first staff contains measures 1-4, with dynamics *ff*, *mf*, and *f*. A first ending bracket labeled '1' covers measures 3-4. The second staff contains measures 5-8, with dynamics *p* and *f*. A second ending bracket labeled '2' covers measures 7-8. The third staff contains measures 9-12, starting with *mf*. The fourth staff contains measures 13-16, starting with *f*. The fifth staff contains measures 17-20, starting with *mf* and a repeat sign. The sixth staff contains measures 21-24, ending with *p*. The seventh staff contains measures 25-28, with dynamics *f* and *mf*.

7

f

8

ff

9

mf

1.

2.

f

mf

10

f

11

p

f

mf

12

f

13

ff

Конец

Трио

14

f

mf

15

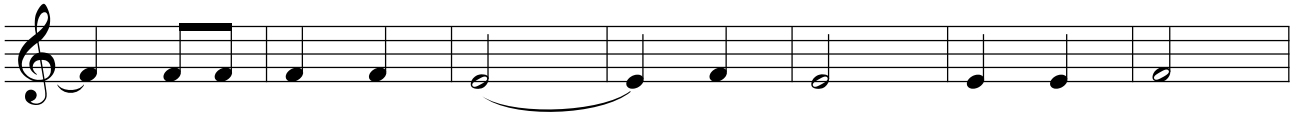

16

17

18

19

20

21

1.

2.

Саксофон
тенор В

ВСЕГДА В СТРОЮ

парадный марш

$\bullet = 120$

1

ff mf f mf

2

mf

3

mf

4

f

5

mf p

6

f mf

7

f

8

ff

9

mf

1.

2.

f

ff

10

mf

11

mf

p

f

12

mf

13

f

ff

Конец

Трио

14

f

mf

15

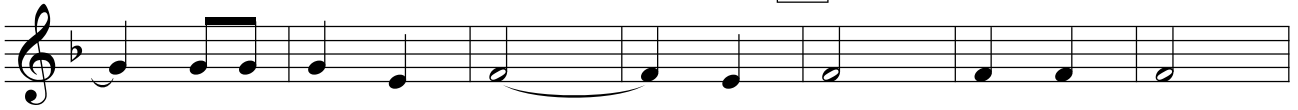

16

17

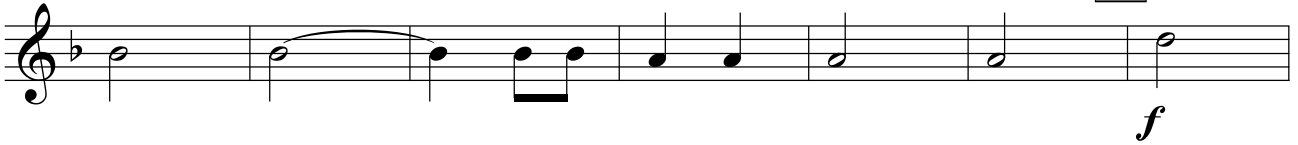

18

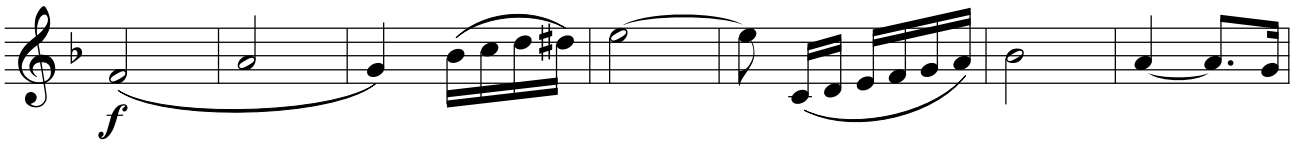

19

20

21

1.

2.

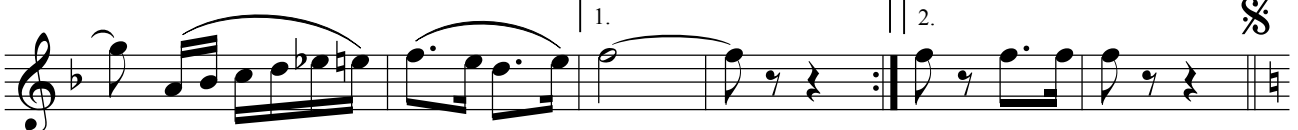

Валторна F 1

ВСЕГДА В СТРОЮ

парадный марш

$\bullet = 120$

1

ff *mf* *f* *mf* *mf*

2

p *f*

3

mf

4

f

5

mf *p*

6

f *mf*

§

7

f

8

ff

9

mf

1. 2.

f *mf*

10

mf

11

p *f* *mf*

12

f

13

ff

Конец

Трио

14

f *mf*

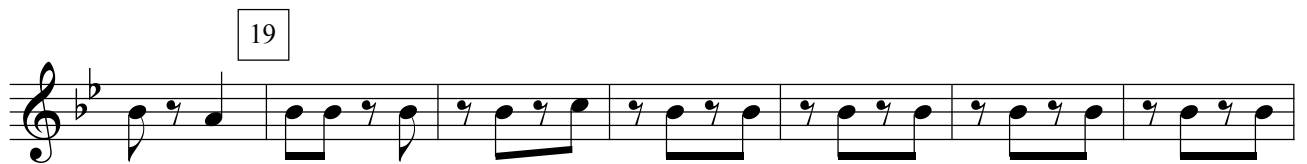
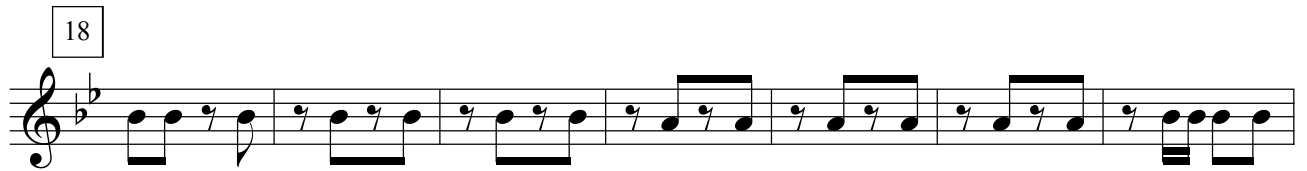

Валторна F 2

ВСЕГДА В СТРОЮ

парадный марш

$\text{♩} = 120$

1

ff *mf* *f* *mf*

mf

2

p *f*

3

mf

4

f

5

mf *p*

6

f *mf*

7

f

8

ff

9

mf

1.

2.

f

mf

10

mf

11

p

f

mf

12

f

13

Конец

ff

Трио

14

f

mf

15

16

17

18

19

20

21

1.

2.

S

Валторна F 3

ВСЕГДА В СТРОЮ

парадный марш

$\bullet = 120$

1

ff mf f

mf

2

p f

3

4

f

5

mf p

6

f

§

7

f

8

ff

9

mf

1.

2.

mf

10

mf

11

p *f*

12

f

13

Конец

ff

Трио

14

mf

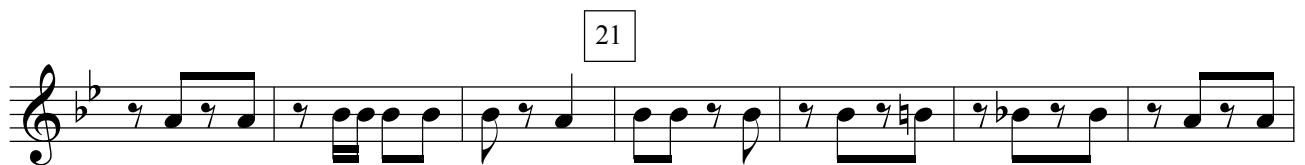
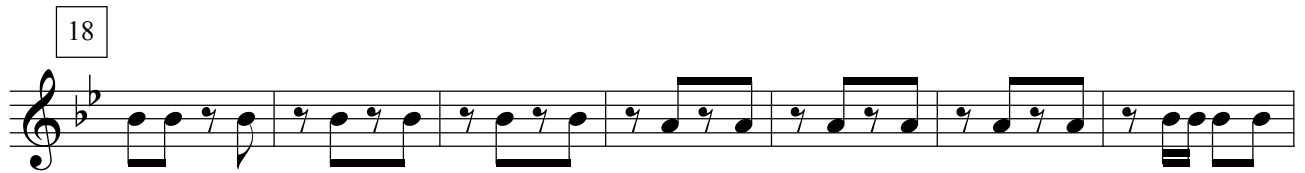
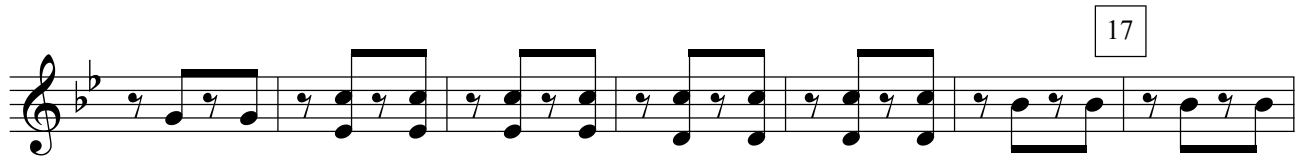

Валторна F 4

ВСЕГДА В СТРОЮ

парадный марш

$\bullet = 120$

1

ff mf f

mf

2

p f

3

mf

4

f

5

mf

6

f mf

§

7

f

8

ff

9

mf

1.

2.

mf

10

mf

11

f

mf

12

f

13

Конец

ff

Трио

14

f

mf

15

16

17

18

19

20

21

Труба В 1

ВСЕГДА В СТРОЮ

парадный марш

$\bullet = 120$

ff *mf* *f* *mf*

mf

1

2

p *f*

3

mf

4

mf

5

mf *p*

6

f *mf*

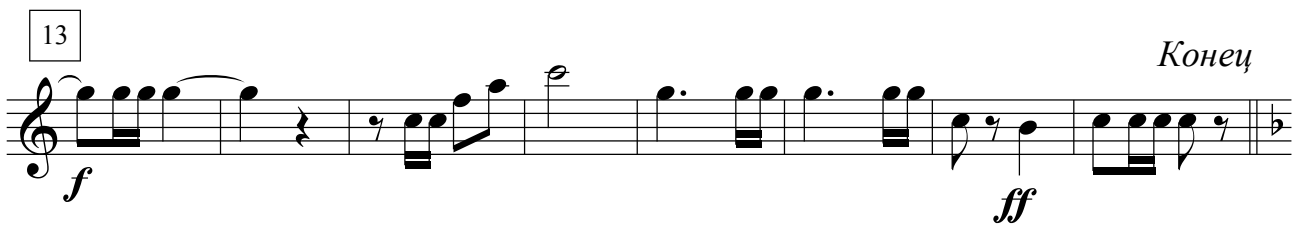
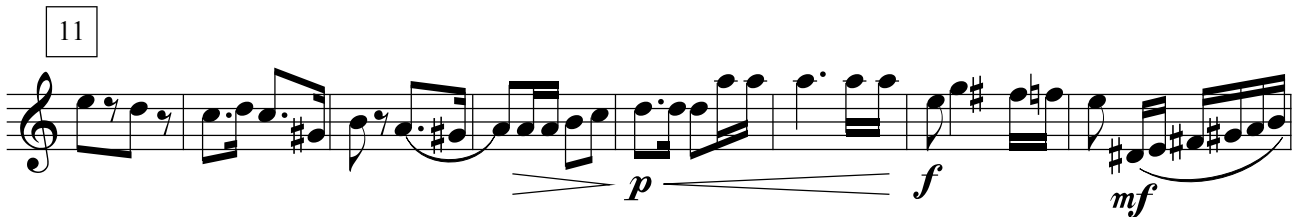
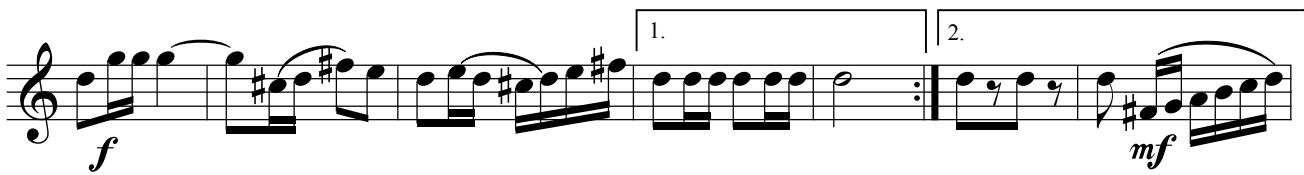
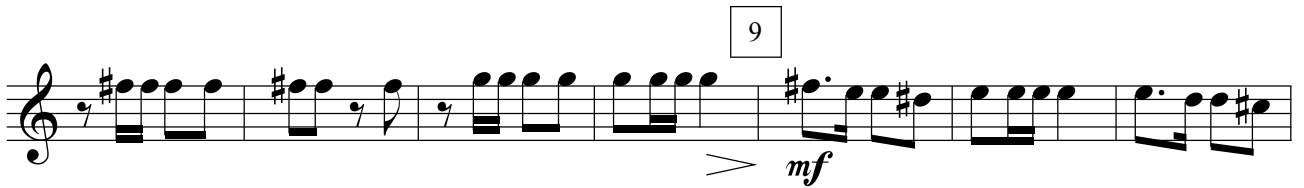
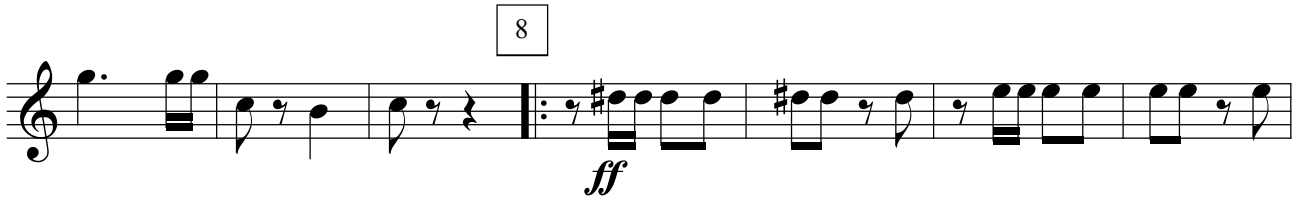
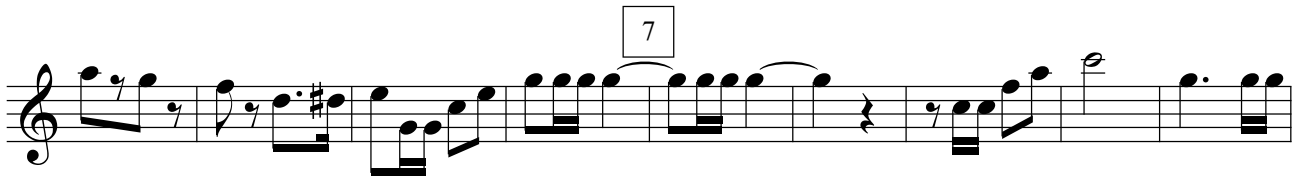

Труба В 2

ВСЕГДА В СТРОЮ

парадный марш

$\bullet = 120$

1

ff *mf* *f* *mf*

mf

2

p *f*

3

mf

4

5

mf *p*

6

f *mf*

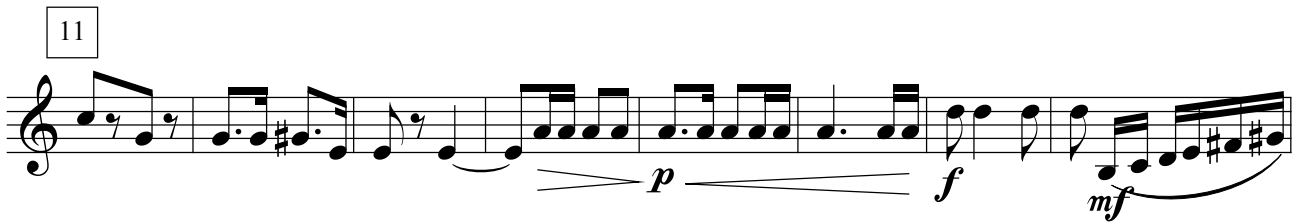
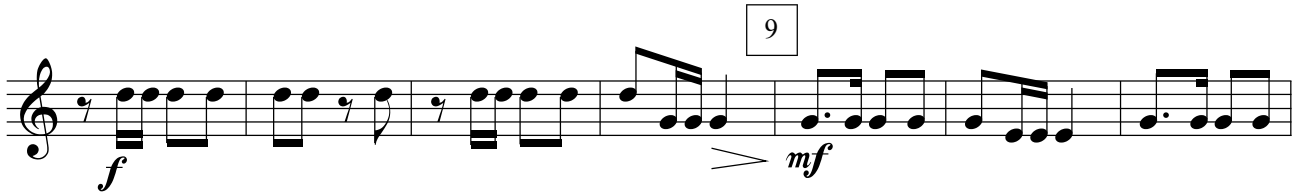
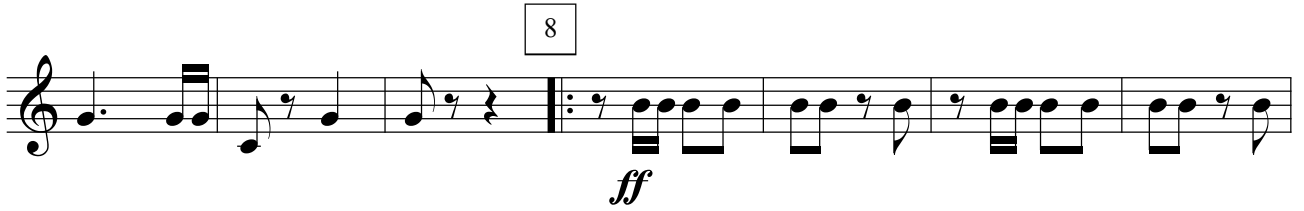
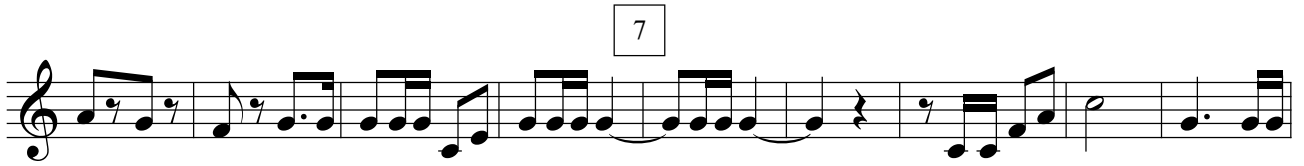

Конец

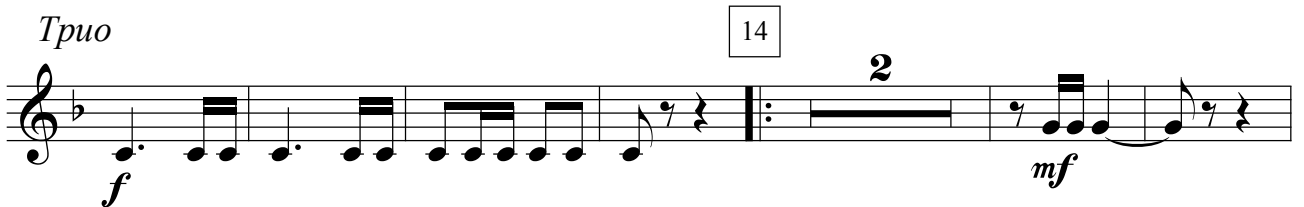

Dynamic markings: *f* (forte) is present at the end of measure 17. *mf* (mezzo-forte) is present at the beginning of measure 23.

Rehearsal marks: Measures 15, 16, 17, 18, 19, 20, and 21 are marked with their respective measure numbers in boxes.

Тромбон 1

ВСЕГДА В СТРОЮ

парадный марш

$\bullet = 120$

1

ff *mf* *f* *mf*

mf

2

p *f*

3

mf

4

f

5

mf *p*

6

f *mf*

7

f

8

ff

9

mf

1.

2.

f *ff* *mf*

10

mf

11

p *f* *mf*

12

f

13

Конец

ff

Трио

14

f *mf*

Тромбон 2

ВСЕГДА В СТРОЮ

парадный марш

$\bullet = 120$

1

ff *mf* *f* *mf*

mf

2

p *f*

3

mf

4

f

5

mf *p*

6

f *mf*

7

f

8

ff

9

mf

1. 2.

f *ff* *mf*

10

mf

11

p *f* *mf*

12

f

13

ff Конец

Трио

14

f *mf* Трио

15

16

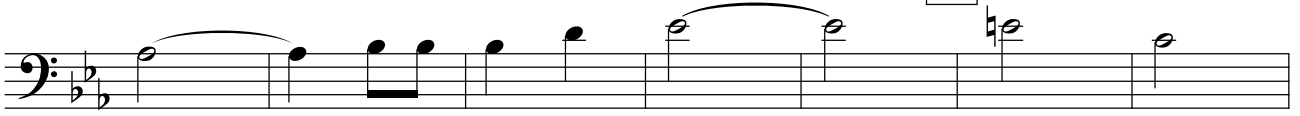

17

f

18

19

20

21

1.

2.

§

mf

mf

Тромбон 3

ВСЕГДА В СТРОЮ

парадный марш

$\bullet = 120$

1

ff mf f mf

2

p f

3

mf

4

f

5

mf p

6

f mf

7

8

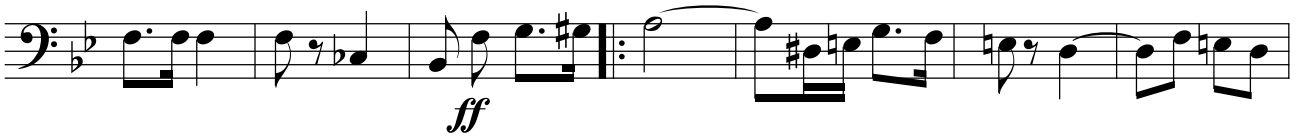

9

1.

2.

10

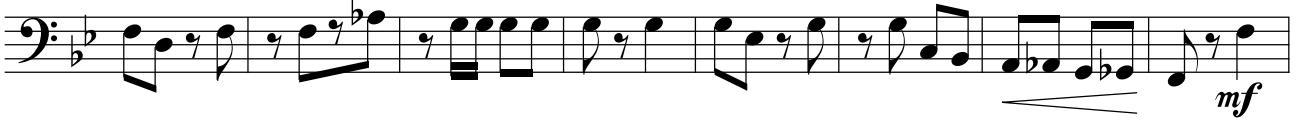

11

12

13

Трио

14

7

8

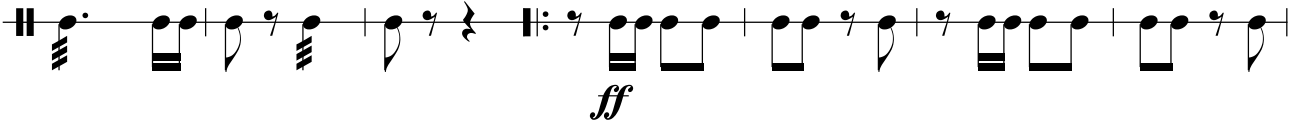

9

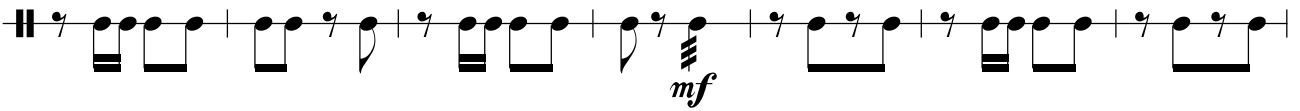

1.

2.

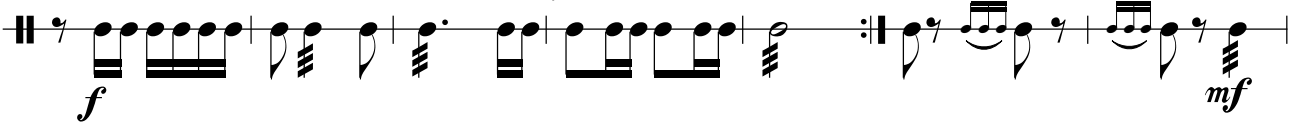

10

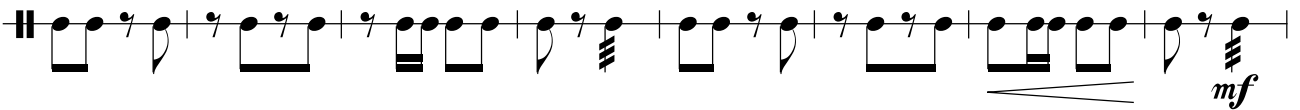

11

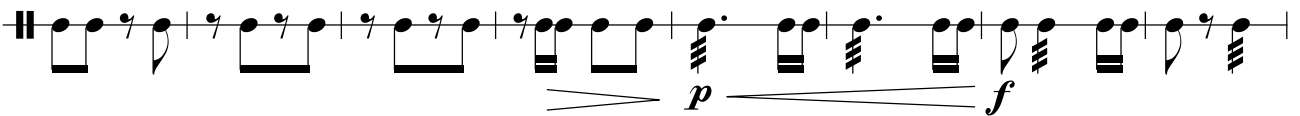

12

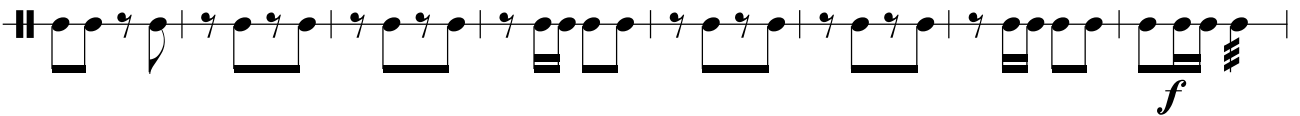

13

Конец

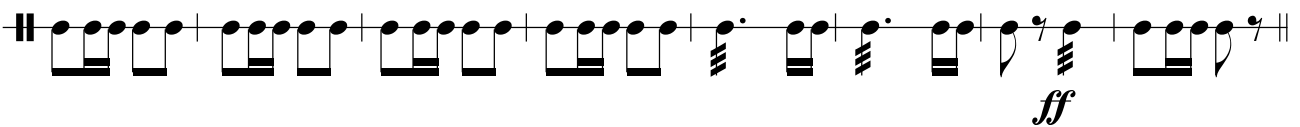

Трио

14

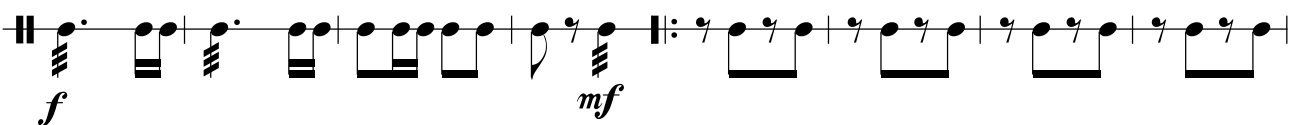

15

16

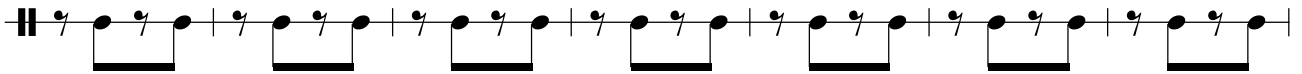

17

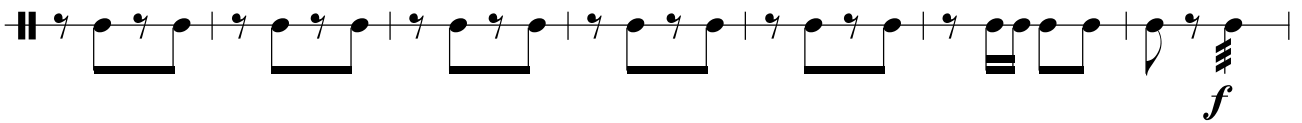
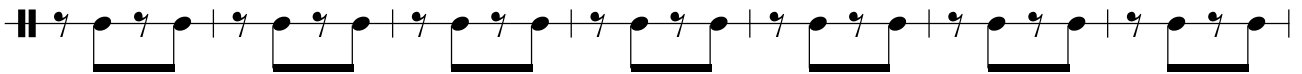

18

19

20

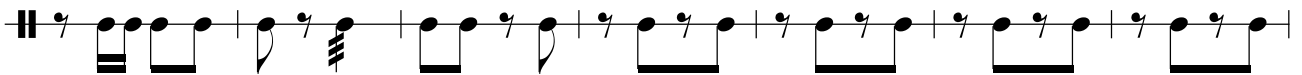

21

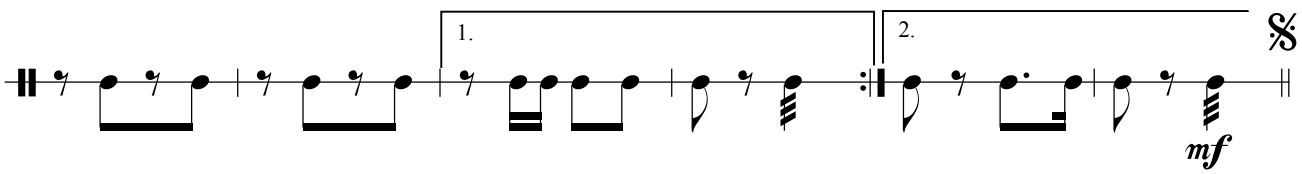
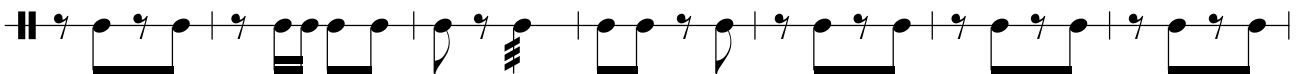

Тарелки и Большой барабан

ВСЕГДА В СТРОЮ

парадный марш

$\bullet = 120$

$\frac{2}{4}$

ff *mf* *f* *mf*

1

mf

2

p *f*

3

mf

4

f

5

mf *p*

6

f *mf*

7

f

8

ff

9

mf

1.

2.

f *mf*

10

mf

11

p *f* *mf*

12

mf

13

f *ff*

Конец

Трио

14

f *mf*

15

16

17

f

18

19

20

21

1. 2.

mf *mf* %

Корнет В 1

ВСЕГДА В СТРОЮ

парадный марш

♩ = 120

1

ff *mf* *f* *mf*

2

mf *p*

3

f *mf*

4

f

5

mf

§

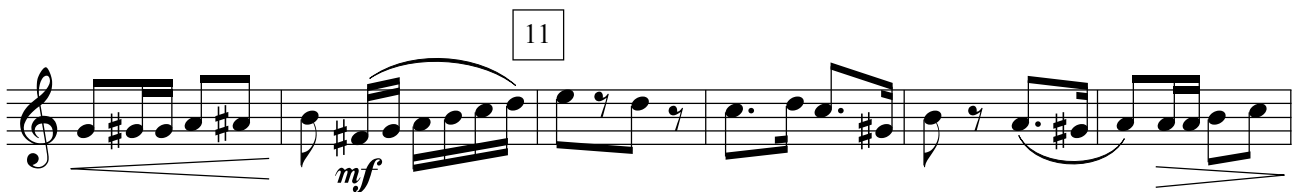
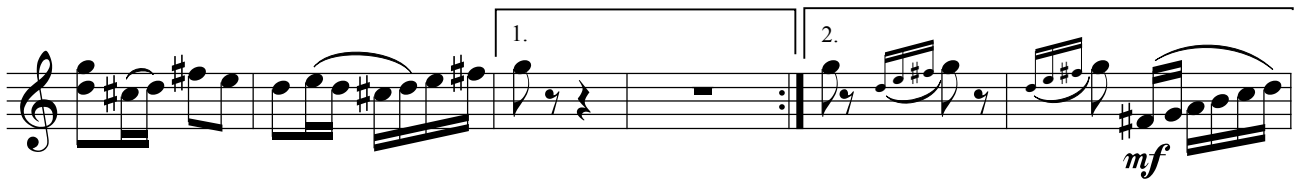
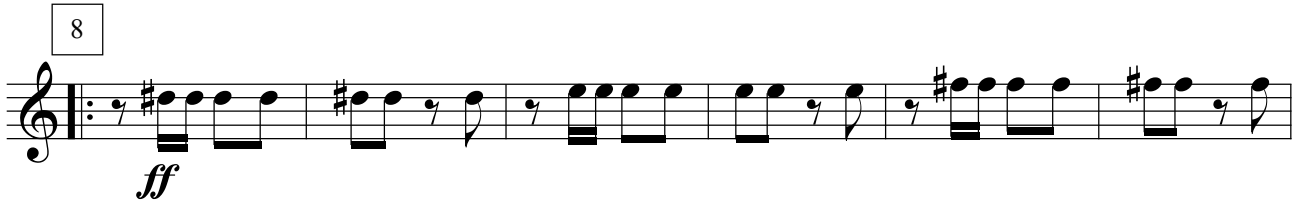
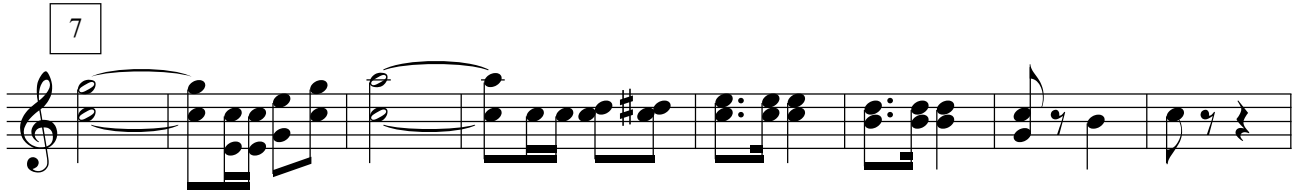

13

f

Конец

ff

Трио

14

8

15

8

f

16

8

17

7

18

f

19

20

21

1.

2.

mf

Корнет В 2

ВСЕГДА В СТРОЮ

парадный марш

6

p *f* *mf*

f

7

8

ff

9

mf *f*

1.

2.

mf

10

11

mf

12

p *f* *mf*

13

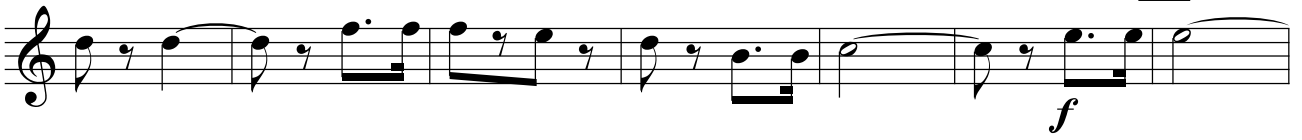

Конец

Трио

14

15

16

17

18

19

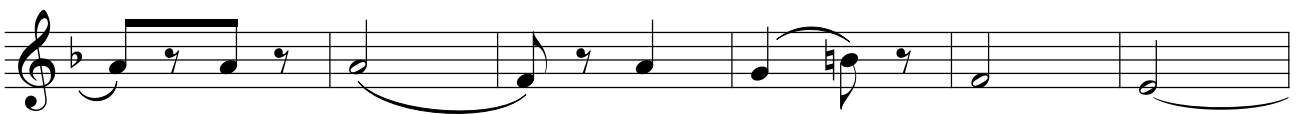
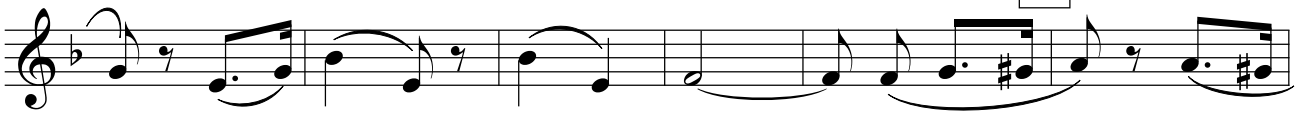

20

21

1.

2.

АЛЬТ Es 1

ВСЕГДА В СТРОЮ

парадный марш

♩ = 120

1

ff *mf* *f* *mf*

mf

2

p *f*

3

mf

4

f

5

mf *p*

6

f *mf*

♯

7

f

8

ff

9

mf

1.

2.

f

mf

10

mf

11

p

f

mf

12

f

13

ff

Конец

Трио

14

f

mf

15

16

17

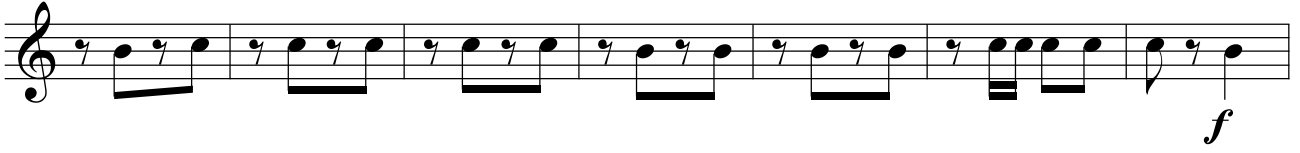
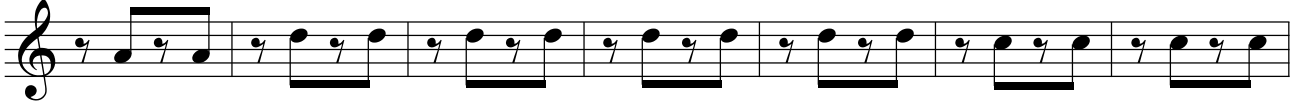

18

19

20

21

АЛЬТ Es 2

ВСЕГДА В СТРОЮ

парадный марш

$\bullet = 120$

ff mf f mf

mf

2

p f

3

mf

4

f

5

mf p

6

f mf

7

f

8

ff

9

mf

1.

2.

f

mf

10

mf

11

p *f* *mf*

12

f

13

Конец

ff

Трио

14

f *mf*

15

16

17

f

18

19

20

21

1.

2.

§

mf

mf

Тенор В 1

ВСЕГДА В СТРОЮ

парадный марш

♩ = 120

1

ff *mf* *f* *mf*

2

p *f*

3

4

5

6

mf *p*

f *mf*

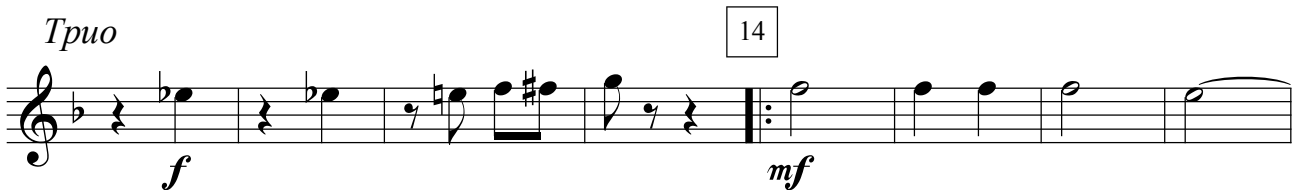
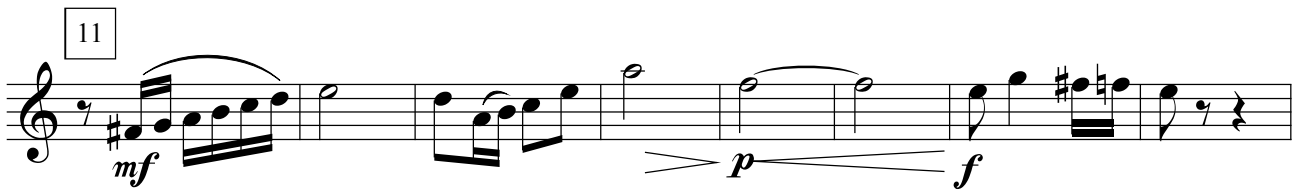
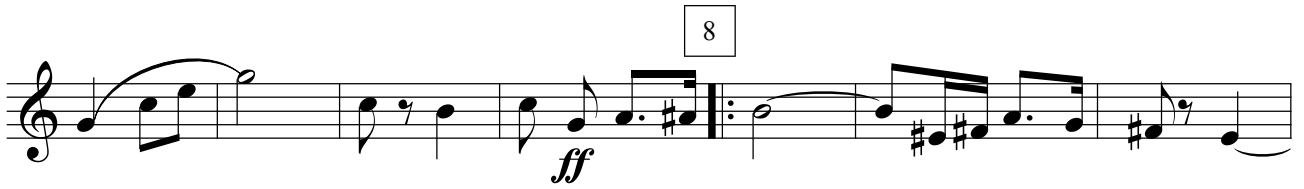
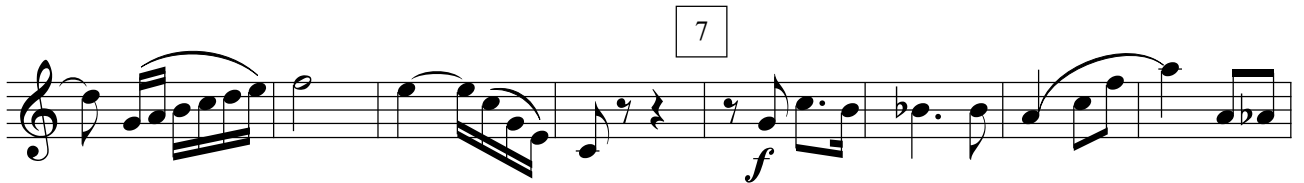

Тенор В 2

ВСЕГДА В СТРОЮ

парадный марш

$\text{♩} = 120$

1

ff *mf* *f* *mf*

mf

2

p *f*

3

mf

4

f

5

mf *p*

6

f

7

f

8

ff

9

mf

1.

2.

f *ff* *mf*

10

mf

11

p *f*

12

13

Конец

f *ff*

Трио

14

f *mf*

15

16

17

f

18

19

20

21

Баритон В

ВСЕГДА В СТРОЮ

парадный марш

♩ = 120

1

ff mf f mf

mf

2

p f

3

mf

4

f

5

mf p

6

f mf

7

f

8

ff

9

mf

1.

2.

f

ff

10

mf

11

mf

p

12

mf

13

f

ff

Конец

Трио

14

f

mf

15

16

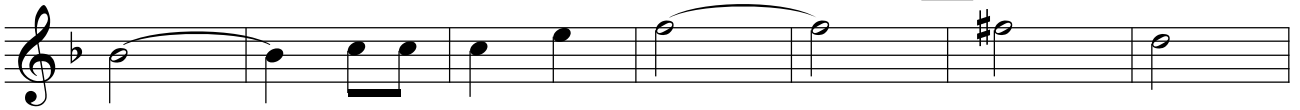

17

18

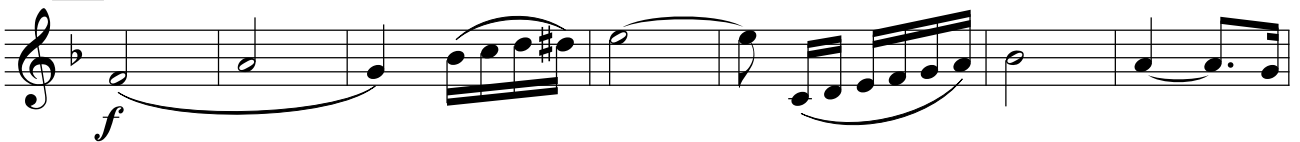

19

20

21

1.

2.

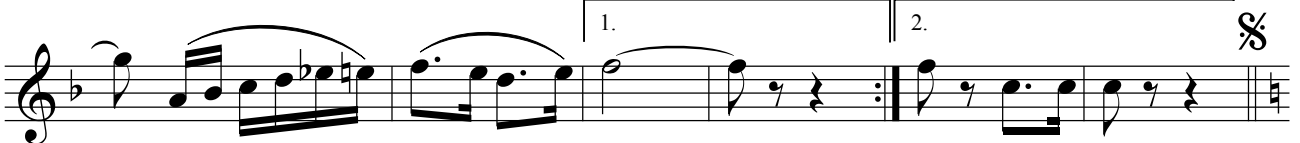

Бас 1

ВСЕГДА В СТРОЮ

парадный марш

♩ = 120

1

2

3

4

§

5

6

7

f

8

ff

9

mf

1.

2.

f

ff

mf

10

mf

11

p

f

mf

12

mf

13

Конец

f

ff

Трио

14

f

mf

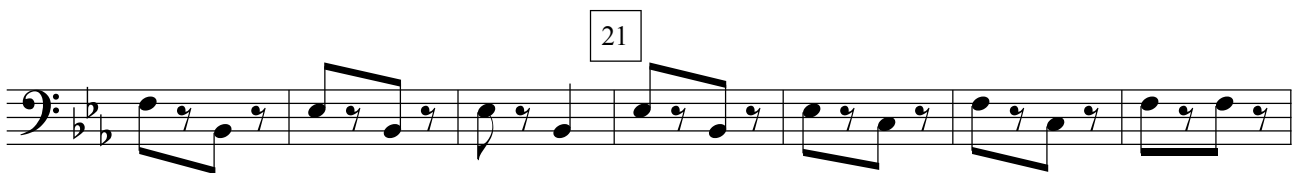
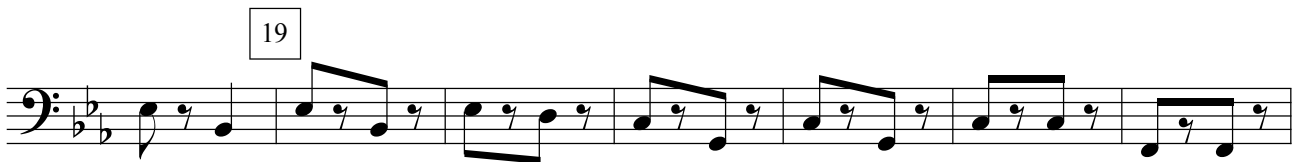
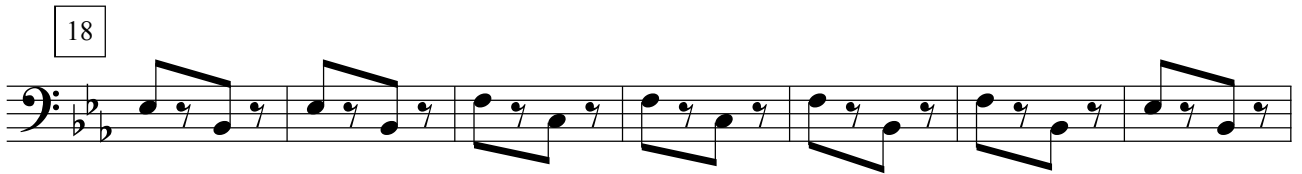
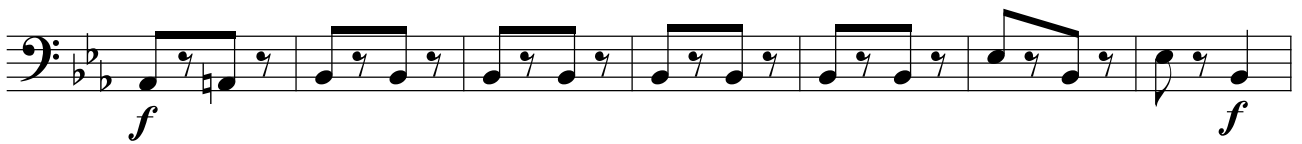
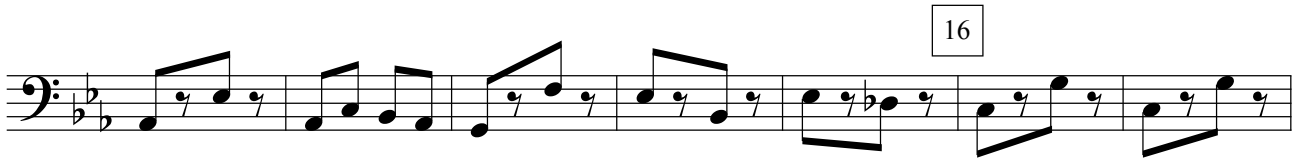
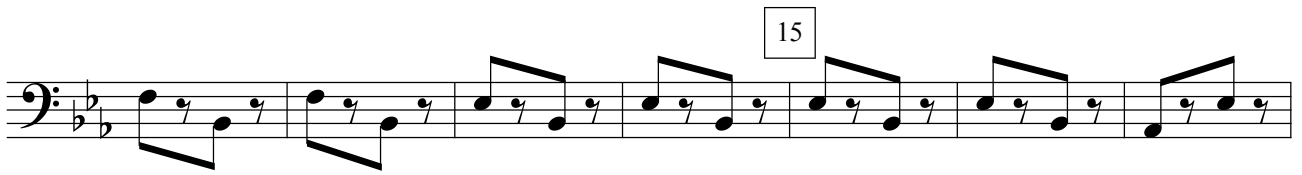

Бас 2

ВСЕГДА В СТРОЮ

парадный марш

♩ = 120

1

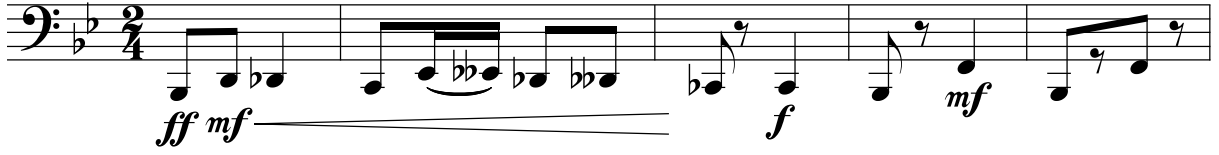

2

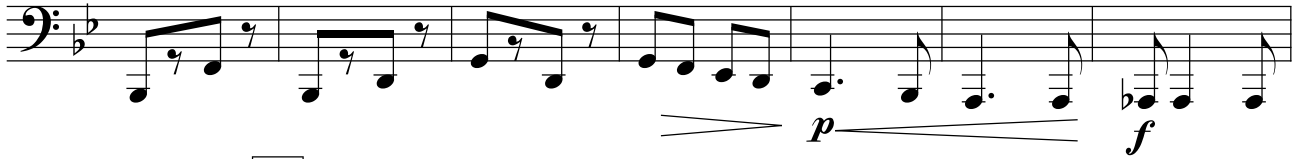

3

4

§

5

6

7

8

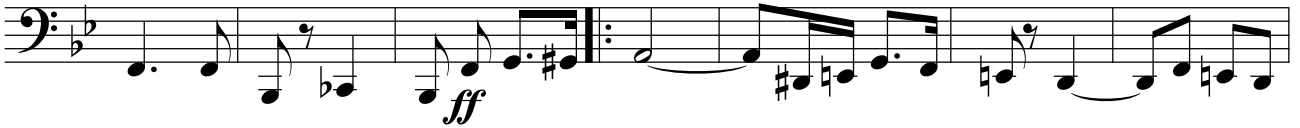

9

1.

2.

10

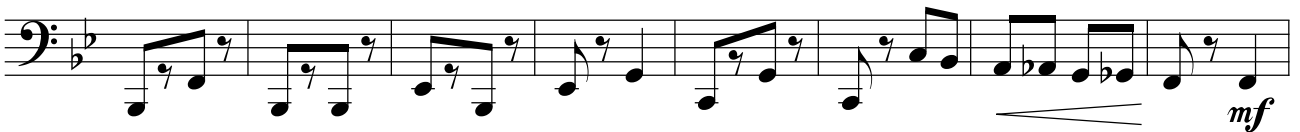

11

12

13

Конец

Трио

14

15

16

17

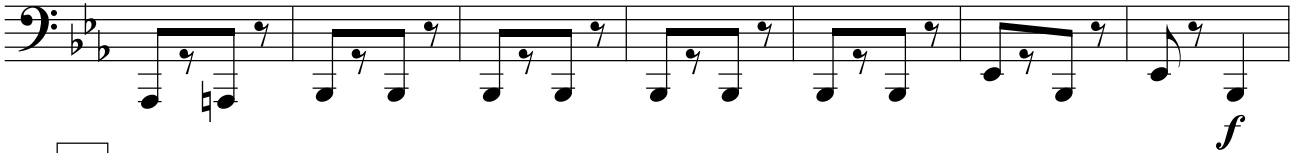

18

19

20

21

1.

2.

§

ВСЕГДА В СТРОЮ

парадный марш

$\bullet = 120$ [1]

Флейта
Гобой
1
2
3
Кларнеты В
Фагот
Альты Es 1
2
Саксофоны
Тенор В
1
2
3
4
Валторны F
Трубы В 1
2
1
2
3
Тромбоны
Малый барабан
Тарелки и Большой барабан
1
2
Корнеты В
Альты Es 1
2
Теноры В 1
2
Баритон В
Басы 1
2

ff *mf* *f* *mf* *a2*

4

9

