

Flute

# ВЫХОЖУ Я ЗА ОКОЛИЦУ

П. Стоун  
обр. О. Комлева  
инстр. А. Школяр

Умеренно скоро

*f*

1 16 2 8

*mf*

4

3

*mf*

V.S.

Clarinet B $\flat$  1

# ВЫХОЖУ Я ЗА ОКОЛИЦУ

П. Стоун  
обр. О. Комлева  
инстр. А. Школяр

Умеренно скоро

Alto Saxophone 1

# ВЫХОЖУ Я ЗА ОКОЛИЦУ

П. Стоун  
обр. О. Комлева  
инстр. А. Школяр

Умеренно скоро

# ВЫХОЖУ Я ЗА ОКОЛИЦУ

П. Стоун  
обр. О. Комлева  
инстр. А. Школяр

Умеренно скоро

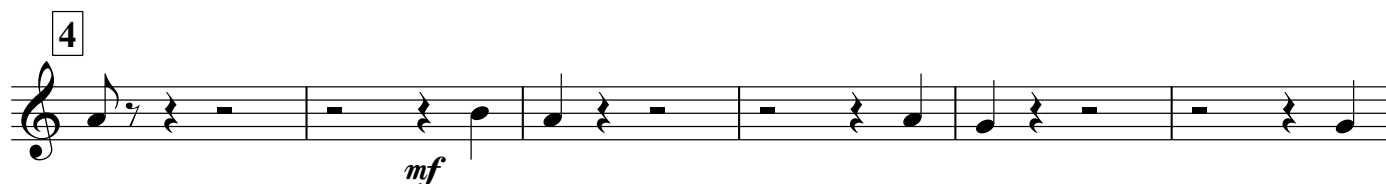
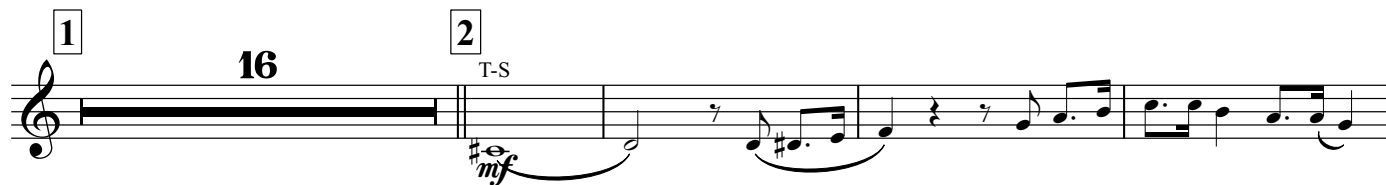

# ВЫХОЖУ Я ЗА ОКОЛИЦУ

П. Стоун  
обр. О. Комлева  
инстр. А. Школяр

Умеренно скоро

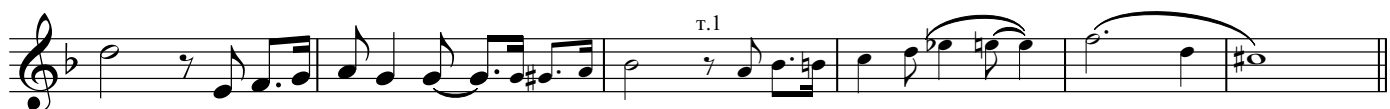

4

*mf*

5

8

6<sub>.1</sub>

*f*

7

14

8

*f*

6

7

8

# ВЫХОЖУ Я ЗА ОКОЛИЦУ

П. Стоун  
обр. О. Комлева  
инстр. А. Школяр

Умеренно скоро

1

2

3

4

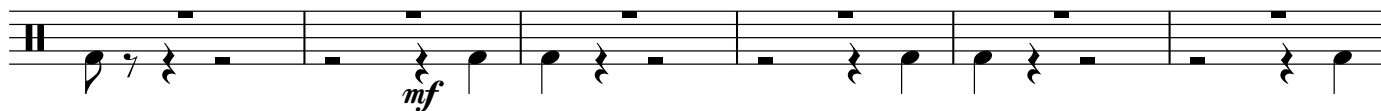

5

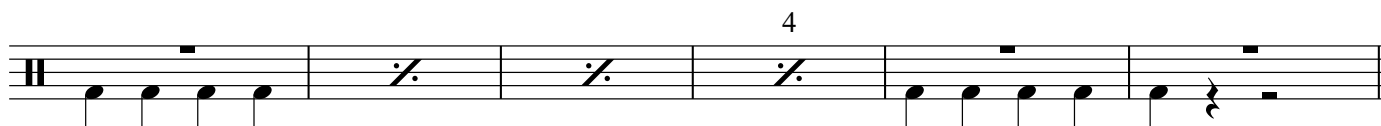
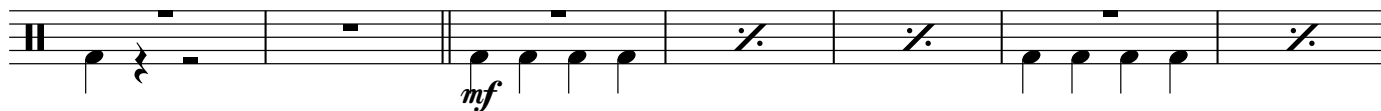

6

Bass

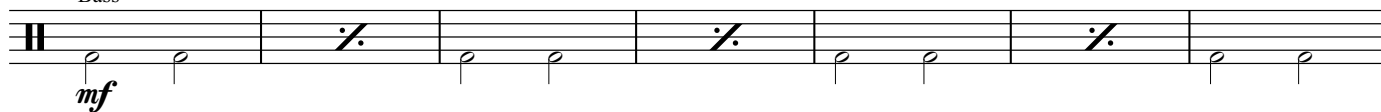

барабан

7

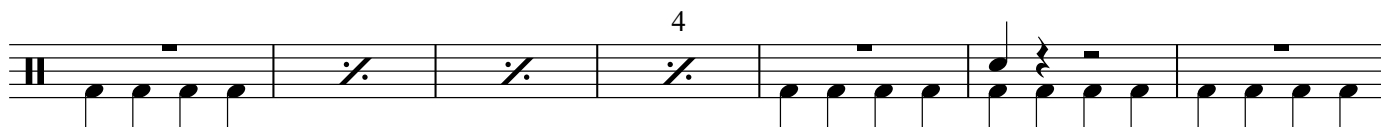

8

Cornet B $\flat$  1

# ВЫХОЖУ Я ЗА ОКОЛИЦУ

П. Стоун  
обр. О. Комлева  
инстр. А. Школяр

Умеренно скоро

# ВЫХОЖУ Я ЗА ОКОЛИЦУ

П. Стоун  
обр. О. Комлева  
инстр. А. Школяр

Умеренно скоро

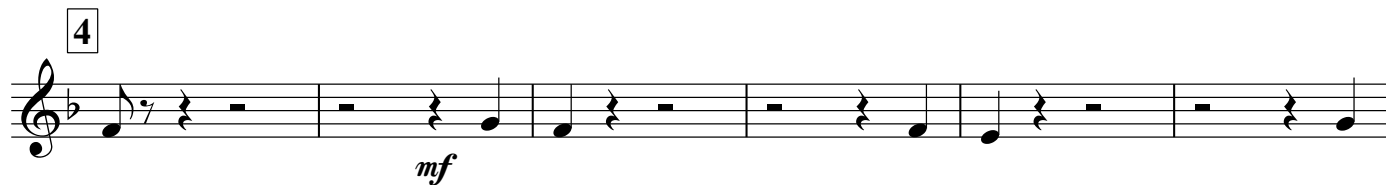
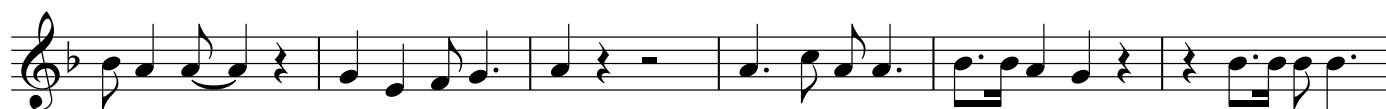
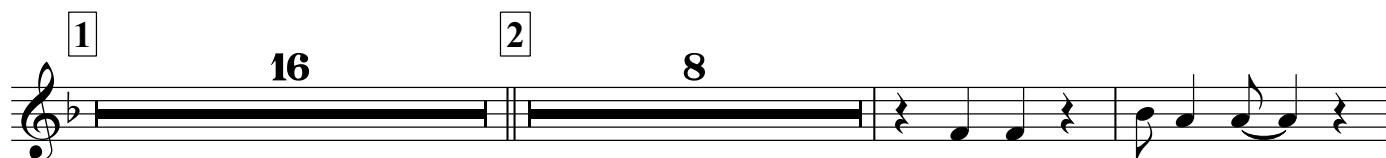

5 14

6

7

8

Horn E $\flat$  1

# ВЫХОЖУ Я ЗА ОКОЛИЦУ

П. Стоун  
обр. О. Комлева  
инстр. А. Школяр

Умеренно скоро

Horn E $\flat$  2

# ВЫХОЖУ Я ЗА ОКОЛИЦУ

П. Стоун  
обр. О. Комлева  
инстр. А. Школяр

Умеренно скоро

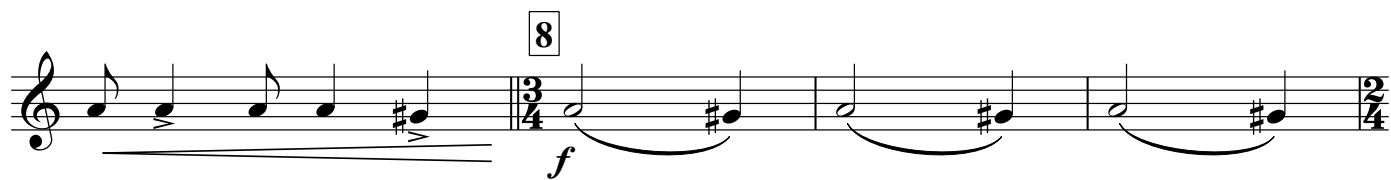
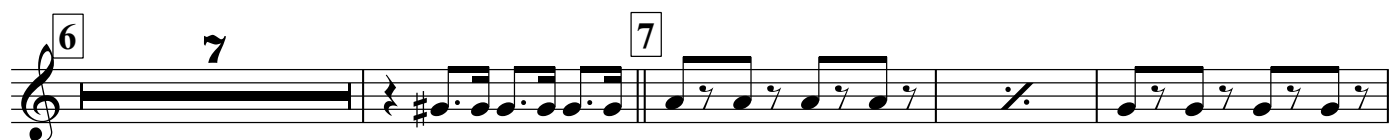
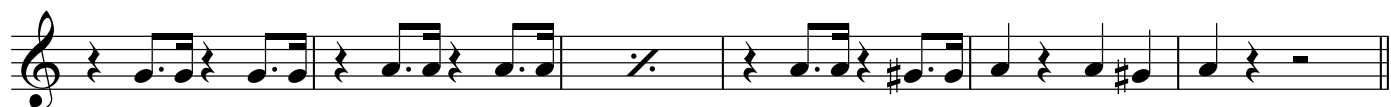
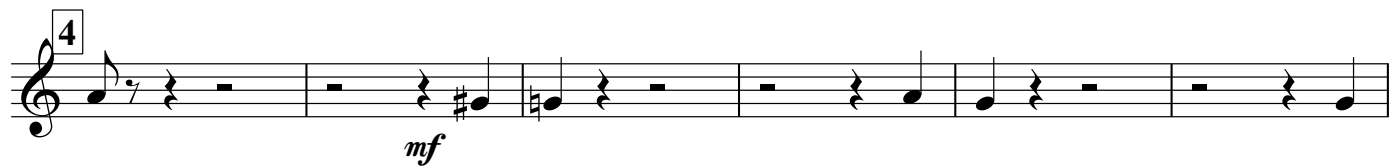

Тенор 1

# ВЫХОЖУ Я ЗА ОКОЛИЦУ

П. Стоун  
обр. О. Комлева  
инстр. А. Школяр

Умеренно скоро

1

2

3

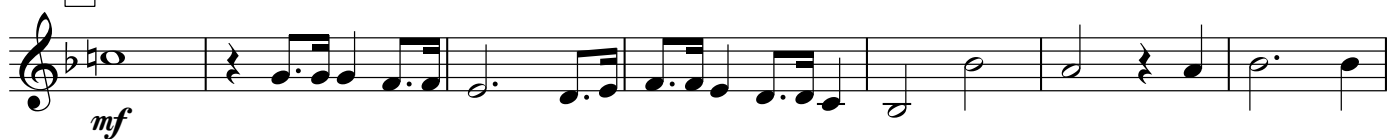

V.S.

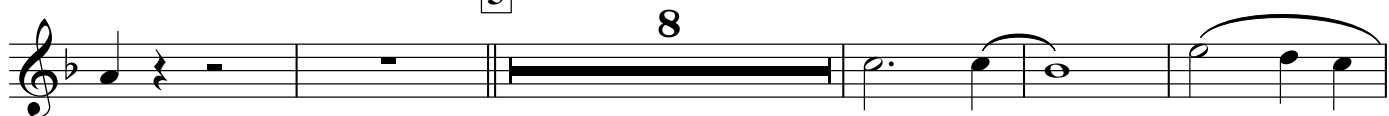
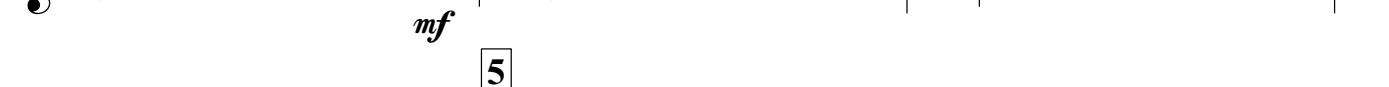

Тенор 2

# ВЫХОЖУ Я ЗА ОКОЛИЦУ

П. Стоун  
обр. О. Комлева  
инстр. А. Школяр

Умеренно скоро

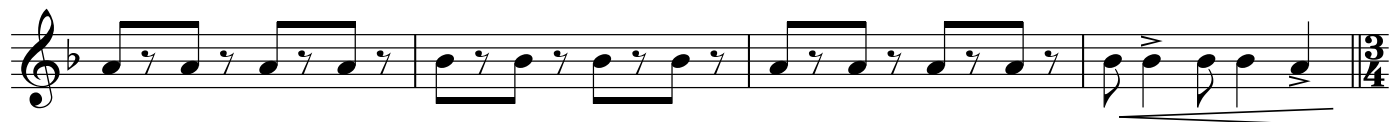
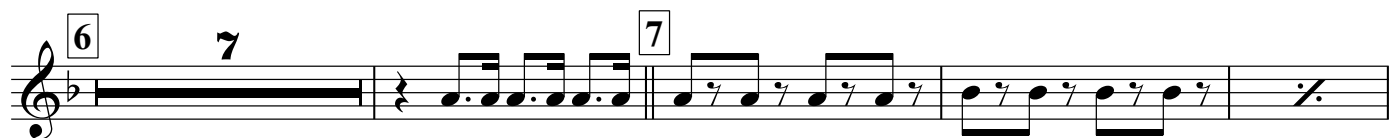
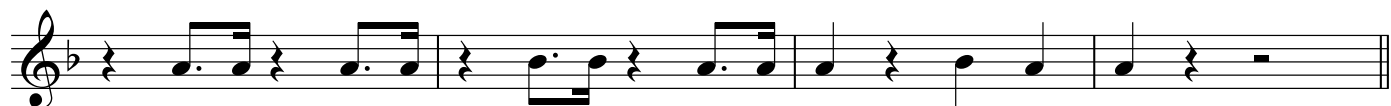
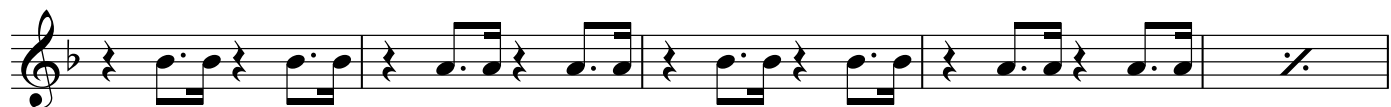
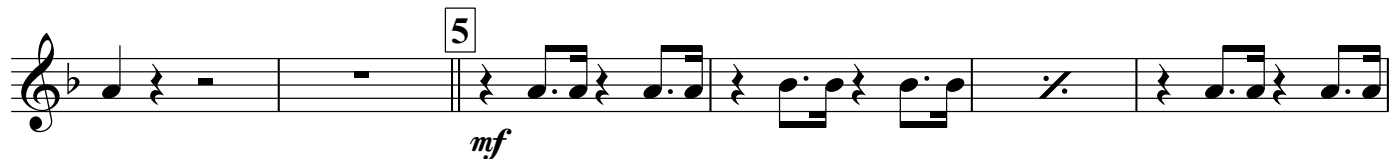
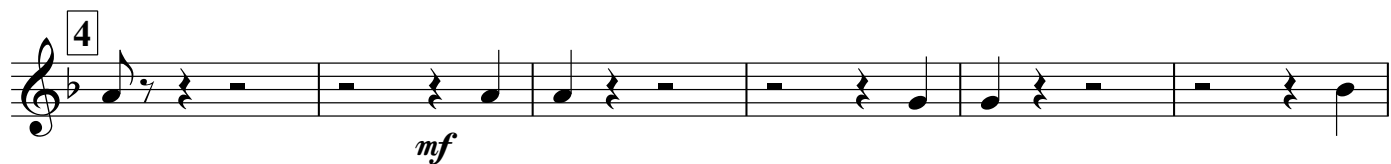

Baritone

# ВЫХОЖУ Я ЗА ОКОЛИЦУ

П. Стоун  
обр. О. Комлева  
инстр. А. Школяр

Умеренно скоро

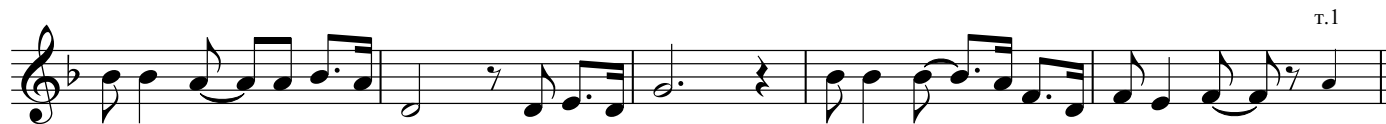

V.S.

Bass 1

# ВЫХОЖУ Я ЗА ОКОЛИЦУ

П. Стоун  
обр. О. Комлева  
инстр. А. Школяр

Умеренно скоро

1

2

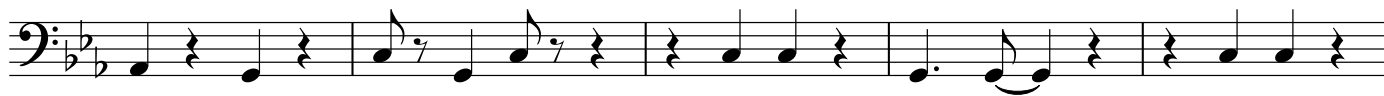

3

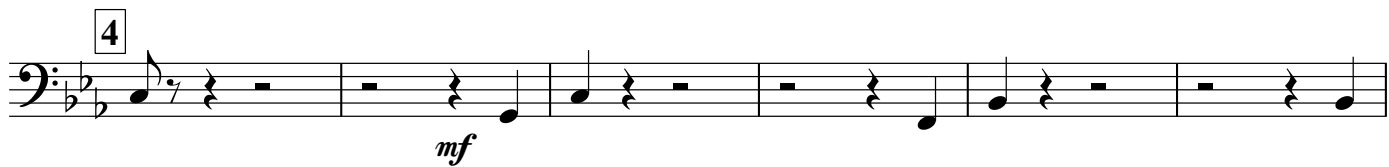

Bass 2

# ВЫХОЖУ Я ЗА ОКОЛИЦУ

П. Стоун  
обр. О. Комлева  
инстр. А. Школяр

Умеренно скоро

1

2

3

V.S.

