

ALLEGRO ♩ = 120

78

ALLEGRO $\text{♩} = 120$ 

Horn in F

74

78

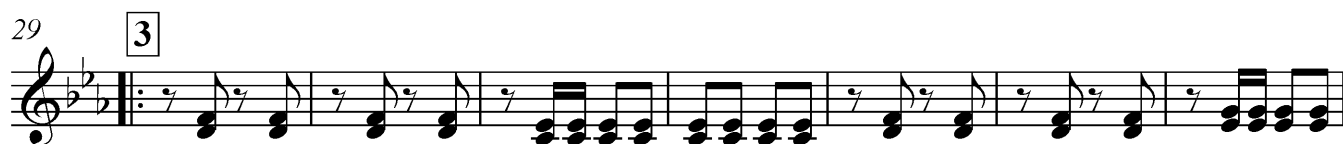

ALLEGRO $\text{♩} = 120$ 

74

78

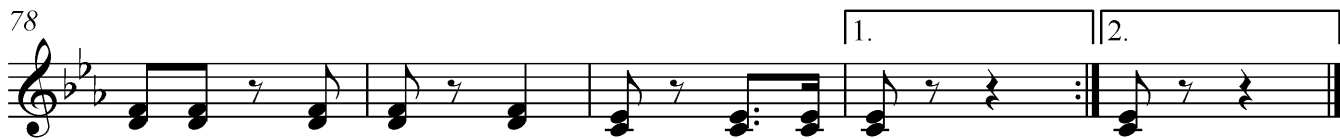

ВЫСОЦКИЙ

А. ШОР

ALLEGRO $\text{♩} = 120$

Clarinet in B \flat

65 6

f

74

mp

78

1 2

ALLEGRO $\text{♩} = 120$

ВЫСОЦКИЙ

А. ШОП

ALLEGRO $\text{♩} = 120$

mf *p*

7

f

11

1 7 2

23

1. 2.

29

3

37

4 1.

43

2.

50

5 15 6

f

71

f

77

1. 2.

mp *f*

ВЫСОЦКИЙ

А. ШОП

ALLEGRO $\text{♩} = 120$

ВЫСОЦКИЙ

ALLEGRO ♩ = 120

10

18

24

29

37

43

50

71

77

ВЫСОЦКИЙ

А. ШОР

ALLEGRO $\text{♩} = 120$

mf *p*

10 **1**

18 **2** **1.**

26 **2.** **3**

33 **4**

41 **1.** **2.**

49 **5**

57

66 **6**

75 **1.** **2.** *mp* *f*

ВЫСОЦКИЙ

А. ШОР

ALLEGRO $\text{♩} = 120$

ВЫСОЦКИЙ

А. ШОП

ALLEGRO $\text{♩} = 120$

1 **2**

mf

11 **1**

mf

19 **2**

mf

26 **2** **3**

mf

35 **4** **1.**

mf

43 **2.**

mf

50 **5**

mf

58

mf

66 **6**

mf

75 **1.** **2.**

mf

ВЫСОЦКИЙ

А. ШОР

ALLEGRO $\text{♩} = 120$

10

1

4

19

2

2

25

1.

2.

29

3

8

4

42

1.

2.

3

2

50

5

16

6

2

2

73

3

1.

2.

ВЫСОЦКИЙ

А. ШОР

ALLEGRO $\text{♩} = 120$

9

17

25

31

37

44

50

71

77

ALLEGRO ♩ = 120

mf *p*

6

11 **1** *mf*

18 **2**

23 **2.**

29 **3** *tr*

37 **4**

43 **2.**

50 **5** 15

65 6

f

74

mp

78

f

ALLEGRO $\text{♩} = 120$

mf *p*

8 *f* *mf* 1.

13

19 2. 1.

26 2. 3. *trm*

34 4.

42 1. 2.

50 5. 15 6. *f*

71

77 1. 2. *mp* *f*

ВЫСОЦКИЙ

А. ШОР

ALLEGRO $\text{♩} = 120$

4 *p* 6 **1** *mf*

15 **2**

25 **1.** **2.** **3** *f*

34 **4** **1.**

43 **2.** *mf*

50 **5**

58

66 **6**

75 **1.** **2.** *f*